WEATHER: Mostly Cloudy, Rain

Victoria Daily Times

77TH YEAR
The Home Paper
Telephone EV 2-3131
Duncan 1600

VOL. 128, No. 28 ★★ VICTORIA, B.C., FRIDAY, FEBRUARY 3, 1961—26 PAGES PRICE: 10 CENTS SATURDAY, 14 CENTS

EXCLUSIVE: Victoria Man's Diary of Santa Maria Terror

★ ★ ★ ★ ★ ★ ★ ★ ★

SHIP CAPTAIN TELLS OF SEIZURE

'I SAW A MACHINE GUN AIMED AT ME'

What happened that night in the Caribbean when the liner Santa Maria was seized by Portuguese rebels? Here is the story as told by the ship's captain to Morris W. Rosenberg of The Associated Press.

By CAPT. MARIO SIMOES MAIA

RECIFE (AP)—At approximately 1.30 a.m. on Jan. 22, a frightened sailor of my ship came running to my cabin to report that some passengers were taking hostile action on the bridge.

He said they had apparently seriously wounded the third officer, who was the pilot on the bridge at the time, and an apprentice officer with him.

I went up toward the bridge. When my eyes reached the level of the bridge floor I saw a man standing in the door across the bridge aiming a machine-gun at me.

I quickly dropped down the steps and ran into my cabin. Locking the door and cutting off the lights, I called the engine room to halt the engines.

★ ★ ★

I started to leave by a side door of my cabin when I saw through the glass door an officer lying on the deck covered with blood. I thought he was dead until I noticed a leg moving.

When I started out the door to try to pull him into the cabin, I saw a man aiming a rifle at me. I locked myself in the cabin and in the dark, by counting the holes of my telephone, tried to telephone the crew to have them armed with bars or anything for weapons.

None answered in the crew rooms because at that time they all were lying on the decks with guns pointed at their heads.

In another section, the officers' quarters, a man armed with a machine-gun knocked on an officer's door. When the officer opened the door, the man fired a machine-gun burst at him but by a miracle missed. The officer kicked the door shut. The man fired another burst through the door, again missing the officer, but the bullet marks are still there.

CAPT. MARIO SIMOES MAIA

In all, one officer was killed and three wounded—one with a shot in the back, two with shots in the lungs.

In my cabin at the time, after failing to get through a telephone call, I overheard on the communication system someone trying to call another point on the ship.

"Who is talking there?" I asked. A voice responded: "Who is calling?"

"This is the commander."

"Ah, senor commander, this is the doctor of the Portuguese immigration service speaking. I am badly wounded. Galvao (Portuguese exile Henrique Galvao) and his followers have taken over the boat."

I tried again to telephone the bridge to see if anyone would answer. A strange voice, with an authoritative air, replied:

"This is Capt. Galvao, who in the name of Gen. Humberto Delgado has just taken your ship by assault. You must not try any kind of resistance because it will be violently repressed. Surrender will bring you benefits."

I replied I could surrender only after meeting with my officers and principal members of the crew. This was arranged. We came to the sad reality that there was nothing we could do.

★ ★ ★

We were cut off and, only because of the force of arms, we submitted to Galvao. I asked him to come to my cabin unarmed because he knew very well we didn't have any arms. In spite of his promise he came armed and accompanied by four armed men.

I told him we were surrendering because the crew was unarmed and vital points of the ship had been captured by him and we thought this was the best way to defend the lives of the passengers and the ship itself.

We declared we would continue to work only under the force of guns. That is the way we worked until yesterday. Any movement of ours was watched by armed men at all times. They did not have enough men to watch all crew members so they would keep watch in sections

Continued on Page 2

Tough Guys Spread Panic

(By Special Arrangement)

RECIFE, Brazil—(Correspondent) Lawrence Williams, retired Dockyard mate from Esquimalt, B.C., kept a secret diary of his experiences aboard the pirated luxury liner Santa Maria.

He wrote it on the back of menus which he hid among guitar music sheets in his cabin.

His diary notes tell a graphic tale of the 12-day wandering cruise about the Atlantic.

Mr. Williams, a widower, is travelling abroad since his retirement.

He also has taken up painting and finished two paintings to while away time during the cruise.

But his day-by-day diary gives the atmosphere of the uncertainty and terror among the passengers.

Here are his diary notes:

FIRST DAY

I was awakened just before 2 a.m. when the engines stopped . . . . strange noises up top. Ship started 40 minutes later. I thought everything was normal. Had no idea pirates had seized the ship.

That morning I went up on deck for exercise, as usual. A man stood there cradling a sub-machine gun.

"Get out of here," he shouted in Spanish. "Go back to your cabin."

I started back, then stopped, startled by the sight of fresh blood on the deck. It was soon horribly clear the pirates were in control.

We were told two of the officers had been shot. One was dead and the captain was in irons.

Panic spread. A gang of "tough guys" spread themselves around the ship, armed with shotguns, hand grenades and of all things, dynamite.

Then Galvao gave us a pep talk.

"Keep your places and don't cause any trouble and you won't be harmed," he told us. He said the ship would sail for five or six days.

SECOND DAY

Our new friends patrolled all around the ship, carrying machine-guns and revolvers.

At 6 a.m. a large aircraft flew overhead and everyone rushed out thinking help had come.

It kept on going.

The pirates sent a message to Miami saying we had engine trouble and wouldn't arrive on time. They didn't say just how late we were going to be.

We passed one unidentified island then suddenly reversed course. We stopped about a mile offshore at another island. I guessed it was St. Lucia.

A boat was lowered and what appeared to be seven men were taken away. The wounded. Nobody knows what has happened to the body of the third mate.

The ship sped away at full speed on a northeast course.

THIRD DAY

We had time to study the pirates today. They are wearing green and red armbands.

These men are so well organized they even pay for their own drinks at the bar.

No signs of any planes or ships. Maybe nobody knows we're missing.

There was a rumor that we're going to rendezvous with another captured ship and sail to Africa, where the thugs will kill all the passengers. We half believed this.

FOURTH DAY

What a wonderful day.

A U.S. Navy plane circled overhead and we shouted and waved at it.

One American near me said: "I'll never complain about paying income tax again."

I agreed.

FIFTH DAY

The thugs opened the barriers to third-class passengers.

One of the Pirates gave us a dramatic talk. After he finished, I almost asked him for an armband. "Boy, what a huckster."

The pirates are keeping the ship clean and orderly. Meals are skimpier, but we get by. For breakfast, bun and coffee. Codfish, potatoes and apple pie for lunch.

SIXTH DAY

The water supply is getting short. There's none in my cabin and most of us have only enough to wash twice a day. Otherwise life goes on as usual—music, movies, swimming and shuffleboard.

The pirates say repeatedly they won't give up the ship.

SEVENTH DAY

U.S. planes are always with us now. It's a great sight, even for a Canadian.

The purser said today he had no money to cash travellers' cheques. Rumors the pirates will rob us to finance revolution.

Continued on Page 2

Lumumba Men Trap UN Force

LEOPOLDVILLE (AP) — More than 1,500 pro-Lumumba troops ambushed and encircled an isolated United Nations unit in Kivu Province today.

Heavy casualties were reported among the rebels and at least one UN official was killed in the day-long gun battle.

The attack followed a brawl late Thursday in which UN Nigerian troops killed six Congolese soldiers who had been drinking heavily before opening fire, according to UN spokesmen.

Incensed and seeking revenge, the Lumumba troops fell upon a Nigerian platoon this morning on a country road. During heavy fighting the Nigerians managed to withdraw to their barracks, where two further platoons joined in, making their total number about 200.

Kivu is one of the strongholds of forces backing imprisoned former Premier Patrice Lumumba. It is in the eastern part of The Congo.

★ ★ ★

Castro Fires 120 Judges

HAVANA (AP)—In a sweeping purge of Cuba's courts, Fidel Castro's government early today fired 120 judges throughout the island to assure a more "revolutionary" application of justice.

The jurists were charged with a counter-revolutionary attitude and immoral conduct.

One of the Castro regime's chief complaints against the courts was that they repeatedly awarded owners of seized properties compensation which the government contended was too high.

One Supreme Court justice, the presidents of six provincial courts of appeal, 26 appeals magistrates and 87 other judges came under the axe, which fell for the second time in two months.

Threat to 'Disarm' Means War—Mobutu

LEOPOLDVILLE (Reuters)—Army strongman Gen. Joseph Mobutu today accused the United Nations of wanting to disarm the Congolese army and said that any attempt to do so "means war."

The army commander-in-chief told a press conference: "We will never allow it. Mr. Hammarskjold is playing with fire. To disarm means war between the Congolese army and the UN."

Mobutu denounced Secretary-General Dag Hammarskjold's appeal to the security council for the UN to be allowed to "reorganize" the Congolese army.

Foreign Minister Justin Bomboko, also at the press conference, charged that the chief UN representative in The Congo, Rajeshwar Dayal of India, has favored "rebel" supporters of imprisoned premier Patrice Lumuba in Kivu and Oriental provinces "by his inactivity."

"The United Nations says there is a danger of civil war. But it is they who have created that danger."

Bomboko backed Mobutu's statements that the UN so far had offered no military aid to the Congo as had been requested.

Bomboko went on to declare that The Congo never would allow itself to be divided in two as the UN seemed to want.

Gen. Indarjit Rikhye, Hammarskjold's Congo military adviser, said before his departure for New York this week that UN troops would be placed between the rival Mobutu and Lumumba forces grouped on the borders of Oriental and Equator provinces.

ARMS SNEAKED ABOARD LINER IN COFFIN

LISBON (Reuters)—Arms used by the band of Portuguese rebels to seize the liner Santa Maria were smuggled aboard in a coffin, the newspaper Diario de Noticias says today.

The newspaper reports from Recife, Brazil, that weeping women of Spanish nationality accompanied the coffin to the ship when the Santa Maria stopped at Laguaira, Venezuela. They said it contained a body being sent back to Europe for burial.

Fleming Scheme 'Jiggery-Pokery'

OTTAWA (CP)—J. W. Pickersgill (L—Bonavista-Twillingate) said in the Commons today a customs tariff amendment proposed by Finance Minister Fleming opens the way to political favors for friends of the government at election time.

He termed it "jiggery-pokery" and said it entailed giving the government far wider executive powers in peacetime than were ever sought by the late C. D. Howe for wartime emergency.

The proposal is to give Revenue Minister Nowlan power to decide — with persons involved having no right of appeal to the courts—what is the normal level of consumption of Canadian-produced goods when deciding whether imported goods should face a higher rate of tariff.

Mr. Nowlan described Mr. Pickersgill's arguments as "arrant nonsense" — without one semblance of fact."

WIRE BRIEFS

Smokies Win 4-1

STOCKHOLM (UPI) — The Trail Smoke Eaters defeated the Swedish national team 4-1 here tonight.

'Chatterbox' Satellite

WASHINGTON (AP)—The space agency plans to launch a ninth Explorer satellite next week, a new type of orbiting chatterbox broadcasting on six radio frequencies.

Lotteries Advocated

OTTAWA (CP) — A government lottery to provide money to boost hospital facilities in Canada was advocated today by the international railway brotherhoods.

U.K. Homes Flooded

SOUTHAMPTON (Reuters)—Thirty homes were flooded at Hayling Island near this English port today when waves crashed over the sea wall.

Embassy Stoned

ROME (AP)—Thousands of students hurled rocks at police around the Austrian embassy today in the second day of demonstrations stemming from Italy's dispute with Austria on the south Tyrol. Three students and 15 police were injured and 40 demonstrators were arrested.

ANTARCTIC HIT BY HEAT WAVE

WELLINGTON, N.Z. (Reuters)—The Antarctic is having a "heat wave."

At the U.S. Byrd base, 700 miles from the South Pole and at 5,000 feet altitude, a record high temperature of 30 degrees was recorded Wednesday.

Earlier this week a virtually torrid 42 degrees was posted at the automatic "Grasshopper" weather station in the middle of the Ross ice shelf, about 500 miles from the pole.

MURDER CHARGE ASKED

Galvao Quits, Takes Asylum

RECIFE (AP) — Rebel leader Henrique Galvao conceded defeat today for his seaborne revolution aboard the Santa Maria and accepted asylum from the Brazilian government.

The decision was reached in negotiations with Brazilian authorities aboard the liner in Recife harbor. Brazilian marines were in command of the ship and Galvao's thin band of rebels was disarmed.

At the same time, Galvao faced legal action in a Brazilian court from the commandeered ship's owners, Colonial Navigation Co., who want him charged with homicide, robbery and depriving passengers and crew of their liberty.

The ship's regular skipper, Mario Simoes Maia, was directed by the owners to file complaints in a Brazilian court against both Galvao and Gen. Humberto Delgado, Portuguese exile in Brazil who said he masterminded the seizure of the Santa Maria.

The government ordered the multi-million dollar liner turned over to the Brazilian navy. A representative of the owners said he expected to get the ship back Saturday.

Galvao capitulated to the inevitable in a conference with Admiral Dias Fernandez, chief of Brazil's third naval district and other Brazilian officials.

NUMBERS REDUCED

Galvao's band, now believed thinned to less than 30 aboard ship, also will be given asylum in Brazil.

Fifty armed marines went aboard the liner to reinforce a group of 50 unarmed marines who boarded the ship Thursday when it anchored here after 11 days in the hands of a rebel band seeking to overthrow the regime of Portuguese Premier Antonio Salazar.

A spokesman for the ship's owners said American passengers would be flown back to the United States at the company's expense and the Santa Maria would sail for Lisbon after a cleanup and minor repairs.

Galvao had hoped to sail again after disembarking the ship's 560 passengers. But he conceded that "it would be foolish to sail this unarmed vessel out against the naval units now concentrated against us."

ENEMIES WAITED

Two Portuguese destroyers, a Spanish cruiser and four Brazilian frigates were reported to be lying off Recife, waiting to intercept the Santa Maria had Galvao tried to put to sea again.

Galvao emphasized that he was not a Communist nor a Communist sympathizer.

"We have no affiliation with Castro, the Cuban prime minister, and no Cuban has joined us," he said.

TELL OF BATTLE

Meanwhile, passengers told of battles aboard the ship in the last two days as the regular crew tried to stage a counter-takeover against the rebels.

Mrs. Henry A. Bates, of Washington, D.C., said the rebels "mostly seemed cultured" and "one played Chopin brilliantly."

GAGLARDI GETS 'LAST WORD'

Highways Minister P. A. Gaglardi will be the final speaker in the throne speech debate in the Legislature.

Government whip Bert Price said today the highways minister will be the windup speaker next Thursday afternoon.

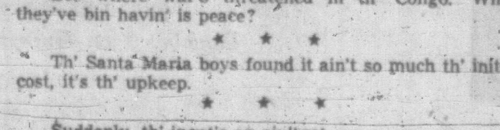

See where war's threatened in th' Congo. Whut they've bin havin' is peace?

★ ★ ★

Th' Santa Maria boys found it ain't so much th' initial cost, it's th' upkeep.

★ ★ ★

Suddenly, th' ingot's an ain'tgot.

QUEEN'S RECEPTION DAMPENED

Soaked Awning Collapses

KARACHI (Reuters) — A big canvas awning collapsed today on guests at a reception for Queen Elizabeth.

Several persons were trapped when the awning, sodden with heavy rain, descended with a crash. Men scrambled from underneath the canvas and slashed the awning with knives to release those trapped.

The reception was being given by the Commonwealth high commissioners on the lawn of the state guest house.

All the lights on the awning went out just before the crash and lavishly-gowned women standing underneath screamed as it plummeted down.

Heavy rain drenched Karachi before the reception, weighing down the canvas awning.

Earlier the Queen had received eight Pakistani princes at an informal reception, while her husband, Prince Philip took a day off from the tour to go duck hunting. He shot 90 ducks.

The Queen met the princes at the house of Pakistani President Mohammed Ayub, where she is staying.

She also saw a six-member delegation representing Pakistan's Ismaili community and received from them a gift of a small gold coffin.

Philip flew with Ayub in a helicopter to a lake 40 miles from Karachi for a day's hunting.

Thursday, the Queen captivated a Karachi audience by declaring "aap sub ka shukria"—an Urdu phrase meaning "thank all of you very much."

The 77,500 guests at a civic reception gave a roar of approval at her first use of the language of Pakistan since arriving here Wednesday.

'THE SNAKE HAS ALL THE LINES' ON PAGE 5

Index to Inside Pages

	Page
Oriana Gets Big Welcome at Vancouver	2
"Go-Slow Policy Wrong for Canada," Says Bonner	5
U.S. Stand Cools British Gold Market	7
Africa Could Kill UN Role	12
B.C. Milk Act Challenged	13

Ask the Times	15	Entertainment	13	TV with Lee	19
Births, Deaths	18	Finance	6	Weather	5
Bridge	18	Island	25	West	5
Classified	18	Penny Saver	16	Wilson	10
Comics	10	Radio	24	Women	16, 17
Dear Abby	16	Sport	8, 9	Why Grow Old?	16

. . . VICTORIA MAN

Continued From Page 1

We've hidden all our valuables.

Still no idea where we're going.

EIGHTH DAY

Nothing new. Everybody's terribly bored.

Learned name of leader—Capt. Galvao. He's a slender, quiet man of about 62. He seems quite cultured, but suffers from acute fixation.

It was a beautiful day. We tossed bottles overboard with messages asking for help.

What a chance.

There was a rumor we were going to Ghana.

NINTH DAY

No planes today although a couple of passengers talked to one plane last night and told them we were all safe.

TENTH DAY

Older passengers terribly nervous. Pirates have now begun repeating the movies.

Every time there's gunplay, the pirates all grin and clap. We've got our bags packed.

Pirates patrol decks day and night now, always armed. Five crew members have joined them. Eight of them occupy tables next to mine at dinner, often keeping their revolvers in sight throughout the meal.

Some of them made passes at the girls.

Some of the Americans are supporting Galvao. It disgusts me. They say he's an underdog. Not here, he's not.

I wish these champions of the underdogs would quit giving me lectures while the underdogs are jamming their guns into my kidneys.

Capt. Galvao gave us a talk. He told us: "So far we have treated you real fine. Have we robbed you or raped your women?"

A Spanish passenger leaped up shouting: "Try raping our women and I'll stop you, even if it means my life."

One of the pirates made a move toward his gun, but stopped and stomped out.

ELEVENTH DAY

Land—Small tugs cruised around the ship as we approached Brazil. Capt. Galvao kept trying to dodge them.

The destroyer came near and the U.S. admiral came aboard. Galvao was still playing the big shot.

The pirates are insisting they'll sink the ship before surrendering her.

A Spanish passenger started to scuffle with another passenger. The pirates fell on him. Galvao stopped the fight.

Galvao ordered: "Shoot that man." They didn't. They knew now they were licked.

I was in my cabin when I heard my name being shouted. I rushed to the rail and there were two men and a red-headed girl in a tug yelling for me.

They said they were from a Canadian newspaper and wanted to know how I was doing. It was the first I had known anyone in Canada cared. We yelled at each other and they even made me laugh asking if there were any shipboard romances. Then they were shooed away.

TWELFTH DAY

The day began with a full-scale riot. Dishes were smashed and windows broken. Then the Brazilian admiral came aboard. We thought this was just another delay.

Then the ship began to edge into the harbor.

Suddenly, 11 days of this hell ship were over.

This was our moment. Freedom—wonderful.

. . . CAPTAIN'S STORY

Continued from Page 1

of the ship. When a crew member moved past the guard in one section the guard would inform the guard in the next about the man's task.

I went to the bridge a few times near the coast of Brazil. Each time I heard guns being cocked. We were under that kind of situation until the ship anchored in the harbor.

* * *

Once in here under the protection of Brazilian authorities I told Capt. Galvao that all officers and crew had reached a decision: Since the ship was now in a Brazilian port, we would all prefer to die together than sail out again with him and his men.

We had already had noisy demonstrations among the passengers near Recife protesting the situation. During one demonstration, one of the passengers was hit and thrown against a window, breaking the glass.

The decision of the ship's crew disoriented Galvao's force completely. Although they wanted to use force against the crew they did not because Brazilian authorities, including the captain of the port and Admiral Dias Fenandes himself were aboard.

Galvao himself thought about disembarking all passengers and members of the crew who were not necessary to the operation of the ship, and leaving aboard the technicians necessary for moving the ship in hopes it could leave the harbor again.

But we maintained the firm decision that everybody aboard would disembark or die.

Thanks to the conversations of the two admirals (Brazilian and American) Galvao had to face the evidence of facts and permit total disembarkation.

I admire and am profoundly grateful to the passengers. They declared—the Americans in particular—that they would not disembark from the ship if the crew did not also disembark.

During the time of the ship's seizure we tried various ways to force them to dock in any port because of the poor control of the ship. We threw water into the sea and left the faucets on all night.

Any work we did was done under gunpoint. The radio messages Galvao sent to Russia, Bulgaria and all points of the world were transmitted under gunpoint, but even so the operators transmitted only one out of 10.

* * *

We could never count with certainty the number of Galvao's followers aboard. Galvao claimed about 100 but we could only count about 60, including five members of the crew—four men and a 15-year-old boy. The rest of the crew maintained a loyalty which I have rarely had the privilege of seeing.

There were 16 to 20 Portuguese among Galvao's men. The rest were Spaniards, Venezuelans and Cubans. Some had recently come from Russia, having been trained in Russian brigades. They had been in Cuba with Fidel Castro.

If all had been Portuguese this could vaguely be considered a political matter. But the majority were not Portuguese. This was an authentic case of piracy.

LOCAL BRIEFS

Stealing from parking meters brought six-month jail sentences for two Victoria men but one of them was suspended today by Magistrate William Ostler.

Wayne Winston Wood was given the suspended sentence after Magistrate Ostler said mixing with bad companions was chiefly to blame for Wood's "irresponsible conduct."

Thursday, Grant Gordon Hunter was sent to jail for the same offence after Magistrate Ostler said Hunter's probation report was "most unsatisfactory."

* * *

A meeting of British Columbia Retired Employees' Association will be held at Norway House, Hillside Avenue, Monday at 2 p.m.

Mrs. Desiree Schonland, instructor at Victoria Art Gallery, will be guest speaker at a meeting of Saanich Peninsula Art Centre at the Sidney Hotel, 8 p.m. Monday. Her topic will be "Painting for Pleasure."

* * *

Dr. R. H. McDougall will give an illustrated talk on India at a meeting of St. Mary's, Oak Bay, Men's Guild, in the parish hall next Thursday at 8 p.m.

* * *

Winners follow of the weekly tournament, Victoria Allmasters' Duplicate Bridge Club:

Gordon Rodger and Simon Marinker; Mr. and Mrs. Sam Duprau; Mr. and Mrs. Douglas Hawkes; Jack Goldie and Walter Allen; Elizabeth Warren and Leslie Stewart.

B.C. READY 'ANY TIME' ON COLUMBIA—BENNETT

B.C. will welcome discussions with Finance Minister Fleming on Columbia River financing at any time the federal minister sets, Premier Bennett said Thursday.

The date for such talks, he said, "is up to the visitor—we as the hosts, don't set the date."

He was commenting on Mr. Fleming's statement in the Commons in which the federal minister said he has asked Mr. Bennett to meet with him soon to conclude an agreement for financing the $458,000,000 Columbia project.

"B.C., of course, will co-operate to help the federal government carry out treaty obligations on the Columbia. But we expect the cost of Canada's share of downstream benefits will not exceed the 3.77 mills promised by the Hon. Mr. Fulton so many times," the premier said.

LIBERAL WARNS BLACK

'All is Well' Try Won't Be Believed

If Welfare Minister Wesley Black says "all is well" in his department the public will not believe him, a Liberal MLA said in his maiden speech to the Legislature Thursday.

Harry McKay of Fernie also attacked the Workmen's Compensation Board for being arrogant. His over-all address was well received.

He said there is no doubt that social welfare service have deteriorated, referring to statistics disclosed since the resignation of child welfare superintendent Ruby McKay (no relation) over what she called restrictive government policy.

"We want to know the reasons for it; and secondly what is he going to do about it?" said Mr. McKay.

FIRST CRITICISM

Of Mr. Black: "I hope he doesn't try and say 'all is well', because people will not believe him and he will be setting himself up against Miss McKay."

Mr. McKay's attack on the Compensation Board and provincial compensation legislation was the first of this session. In the past year there has been a mounting tide of criticism of both. One of the sorest points is that many applicants have been forced into costly court cases to try to win compensation.

"We can do with a lot less arrogance at the top of that board," said Mr. McKay.

PROCEDURE OUTMODED

He charged that appeal procedure is outmoded and called for an upgrading of pensions awarded some years ago. The loss of a man's leg should not be worth more today than it was a few years ago, he said.

New Attack On Coyne, Canada Bank

TORONTO (CP) — One of the 10 original signatories of a petition to Finance Minister Fleming seeking removal of James Coyne as governor of the Bank of Canada has followed up his action with a book in which he describes the central bank as a grave danger to democratic government in Canada.

H. Scott Gordon, professor of economics at Ottawa's Carleton University, says the bank wields enormous power without responsibility.

The book, The Economists Versus the Bank of Canada, is to be published today by the Ryerson Press.

"The bank," he says, "has become a free-floating autocracy, a power unto itself, subject neither to government nor to parliament . . ."

In addition, Prof. Gordon says, the central bank is following a policy of "muddle-headed economics" that prevents the federal government from taking effective action to halt the current business recession.

Calling for both a change in the bank's management and revision of the Bank of Canada Act, he says restrictive policies and actions of the central bank are damaging Canada's economy, which he described as in a more difficult state than at any time since the Second World War.

"The present recession will very likely be the deepest and perhaps will be the longest since the end of the war," he says. "But in the bank's view, inflation is the sole continuous, pervading, ever-present problem.

"Even the slight possibility of future price increases is regarded by the bank as far more serious than the clear and present problem of the widespread unemployment."

Prof. Gordon, 36, joined Carleton in 1948, becoming a full professor in 1957. He is a graduate of Dalhousie University, Halifax and Columbia University, New York.

40 Ships Chartered

LONDON (Reuters)—Communist China has chartered about 40 vessels during recent weeks, chiefly for shipping famine supplies of grain from Canada and Australia, shipping sources said here today.

Vessels chartered so far total an estimated 500,000 deadweight tons.

LA CROSSE, Wis. (AP)—A disaster evacuation plan set up by Lutheran hospital authorities worked smoothly and efficiently Thursday night and about 100 patients were saved from a fire that swept through an old wing of the institution.

Now, fast relief from acid indigestion!

Yes, now you can enjoy freedom from acid indigestion, heartburn, and that uncomfortable distended feeling. Just reach for a roll of TUMS, eat a couple of those mild, minty tablets—get relief immediately! No after-taste with TUMS. And they're so convenient to carry in purse or pocket . . . ready to take unobtrusively, any time stomach upset strikes. You never need water or a glass. TUMS cost so little too.

for the tummy

VANCOUVER GOES WILD

Oriana Given 'The Works'

By HAL JONES
Times Staff Reporter

VANCOUVER — One of the most spirited welcomes ever accorded a ship was given the P. and O. Orient liner Oriana when she arrived here Thursday on her maiden voyage.

Thousands of spectators crammed vantage points in Stanley Park and on the docks for a glimpse of the giant 42,000-tonner as she moved majestically up the harbor towards her berth.

ROYAL WELCOME

As Oriana approached Lions Gate Bridge she was met by a flotilla of harbor craft, fishing boats, yachts and cruisers. Some estimates placed the number of welcoming vessels as high as 100. About a dozen aircraft, including a helicopter, buzzed overhead.

Boats whistled and tooted in welcome and once or twice Oriana replied with a deep-throated bellow from her fog horn.

On the dockside were civic dignitaries, two bands and a choir of 150 junior high school girls.

The girls laid on a surprise welcome for Australian song writer Rolph (Tie Me Kangaroo Down, Sport) Harris by singing the song that shot him to fame.

Orian's commander, Captain Clifford Edgecombe, and Sir Colin Anderson, a line director who had much to do with the ship's design, were welcomed by Vancouver's Mayor Tom Alsbury.

Some 440 passengers left the vessel at Vancouver and a record number of 950 passengers are expected to embark before she sails tonight on her outward trip.

'MEANEST THIEF'

TORONTO (CP)—Harold K. Sargeant, 39, of Moose Jaw, Sask., was convicted Thursday of stealing $1,100 which a double amputee was saving to buy a pair of artificial legs. He was remanded until Feb. 16 for sentence.

Police testified Sargeant met Frank Lehovitch, an employee of the crippled children's workshop, in a downtown bar Saturday. Lehovitch showed Sargeant the money and as the two men left the bar Sargeant pushed the amputee to the ground and grabbed the money.

Lehovitch, 50, said earlier he had saved the money from his $40-a-week job over the last two years. He lost his legs below the knee in an industrial accident.

For GOODNESS it's GUINNESS stout

This advertisement is not published or displayed by the Liquor Control Board or by the Government of British Columbia.

PRES-TO-LOGS

THE CLEAN FUEL

DELIVERED

(Five-Mile Circle)

Driveway	$19.00
Storage Area	$20.50

DO IT NOW!

AT PLANT

15 Logs	$1.15
30 Logs	$2.30
Quarter Unit (60 Logs)	$4.50

AVAILABLE IN CARTONS

BRITISH COLUMBIA FOREST PRODUCTS LTD.

VICTORIA PLYWOOD DIVISION

371 GORGE RD. E. EV 5-3333

LICENCE TIME IS TRADING TIME AT EMPRESS MOTORS

58	ZEPHYR SEDAN	$1778
57	ZODIAC SEDAN	$1456
58	VOLKSWAGEN DE LUXE	$1272
59	VAUXHALL SUPER VICTOR	$1482
56	HILLMAN SEDAN	$784
56	VAUXHALL CRESTA SEDAN	$1236
56	VAUXHALL VELOX SEDAN	$1166
55	ZEPHYR SEDAN	$872
55	VAUXHALL VELOX SEDAN	$896
56	MORRIS MINOR	$884
55	STANDARD 10 SEDAN	$784
54	HILLMAN STATION WAGON	$595
51	CONSUL SEDAN	$360
51	AUSTIN A70 SEDAN	$395
51	VAUXHALL WYVERN	$260

TRADE FOR LESS AT EMPRESS

55	DODGE REGENT COUPE	$1090
55	DODGE MAYFAIR SEDAN	$1030
55	DODGE REGENT HARDTOP	$1060
56	DODGE CRUSADER SEDAN	$1030
56	DODGE V-8 STATION WAGON, automatic	$1339
55	OLDS "88" SEDAN, automatic, radio	$1236
55	BUICK HARDTOP, automatic, radio	$1339
56	BUICK SPECIAL SEDAN, automatic, radio	$1560
56	BUICK SUPER HARDTOP, automatic, radio, power steering, power brakes	$1648
56	MERCURY HARDTOP, automatic, radio	$1648
56	METEOR RIDEAU SEDAN, V-8, automatic	$1378
57	CHEV. DE LUXE SEDAN	$1575
58	FORD V-8 2-DOOR	$1696
56	METEOR NIAGARA SEDAN	$1337
54	BUICK SUPER SEDAN, automatic, radio, power steering, brakes	$1030

TRADE NOW AND SAVE

50	PLYMOUTH COUPE	$336
51	DODGE SEDAN	$448
49	DE SOTO SEDAN	$372
50	CHEV. SEDAN	$295
52	DODGE SEDAN	$488
52	PONTIAC DE LUXE SEDAN	$560
53	PONTIAC 2-DOOR	$595
49	PLYMOUTH SEDAN	$260

Trade Your Car for a Truck

Put It to Work 4 U

57	METEOR SEDAN DELIVERY	$1443
58	FARGO ½-TON PICK-UP	$1457
54	FORD SEDAN DELIVERY, automatic, seat and side windows	$797
50	CHEV SEDAN DELIVERY	$363
57	PONTIAC SEDAN DELIVERY	$1496
55	CHEV SEDAN DELIVERY	$995
52	FORD SEDAN DELIVERY, side windows	$395
53	DODGE ½-TON PICKUP	$575
52	PONTIAC SEDAN DELIVERY	$496

No Time Payments till Late March

Free Life Insurance on G.M.A.C. Contracts

FOR A GOOD DEAL

and a Good Deal More Deal at

Empress Motors

900 FORT at QUADRA
Phone EV 2-7121

91st Annual Report

A MOST SUCCESSFUL YEAR

A thirty million dollar increase in individual life insurance sales

We are especially proud of our 91st Annual Report, which shows that 1960 was one of the best years on record. The significant figures are published below to give our present and prospective policyholders important information about the Company's progress.

The complete report will be mailed to all our policyholders, and to others on request.

HIGHLIGHTS FROM THE ANNUAL REPORT

		1960	1959
New life insurance sold		$ 360,544,000	$ 353,483,000
Individual	$309,427,000		
Group	$ 51,117,000		
Life insurance in force		3,179,505,000	2,924,002,000
Surplus earnings		17,169,000	15,772,000
Assets		673,764,000	630,775,000
Dividends to policyholders		13,102,000	11,250,000
Total payments to policyholders		53,421,000	48,304,000

THE MUTUAL LIFE ASSURANCE COMPANY OF CANADA

HEAD OFFICE: WATERLOO, ONTARIO

Canada's First Mutual Life Insurance Company

M611

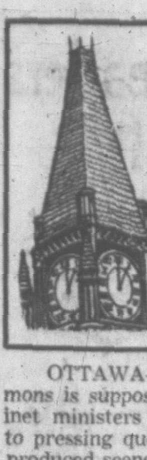

IN PARLIAMENT

MPs in Angry Uproar On Unemployment Issue

(From Times News Service)

OTTAWA—Question period in the House of Commons is supposed to be a non-partisan time when cabinet ministers explain government policy in response to pressing queries from individual MPs. Thursday it produced scenes of near-bedlam.

A question by Liberal frontbencher Paul Martin—dealing with unemployment—touched off an angry, noisy dispute that went on for nearly 15 minutes and turned the House into turmoil.

It was the most complete and bitter wrangle the Commons has seen since Parliament opened Nov. 17, and was played out to a full audience that included hundreds of labor leaders from across Canada.

Mr. Martin, MP for Essex East, began a question addressed to Labor Minister Starr by asserting that the minister had tried to shift responsibility for unemployment from the government to organized labor and business management.

New Policy Denied

Mr. Martin claimed Mr Starr had declared a new government policy when he urged earlier Thursday that labor and management get together on equal terms to seek a solution to Canada's jobless problem.

How, asked Mr. Martin, did the labor minister reconcile this "strange, new hypothesis" with promises the government made during the 1958 election campaign that it would maintain full employment.

When Mr. Starr rose to deny he had announced a new policy, and to charge that Mr. Martin had made utterances detrimental to the Canadian labor movement, the battle was joined.

Finally, Speaker Roland Michener succeeded in restoring an uneasy calm by suggesting that both sides withdraw the more unparlaimentary things they had said about one another.

R.B.'s Ghost Walks

The ghost of R. B. Bennett seemed to stalk the dusky chamber as MPs talked about such things as trade and protectionism.

The name of the late Conservative prime minister floated time and again into debate on a resolution calling for changes in the customs tariff to plug loopholes which the government says exist.

Liberal and CCF members claimed the proposed changes point the way to a return to the protectionist policies pursued by Mr. Bennett in the early years of the great depression.

Government speakers, led by Finance Minister Fleming and Revenue Minister Nowlan, denied it.

U.S. ACTION HITS CANADIAN AIR INDUSTRY

OTTAWA (CP) — Canadian aircraft industry spokesmen said today the industry is in jeopardy.

They were referring in part to United States refusal to purchase the Montreal-made CL-44 transport plane for the U.S. armed forces.

Any chance of a U.S. purchase apparently flew out the window Thursday when Defence Secretary Robert McNamara announced that American transport planes would be acquired to increase the airlift capability of the U.S. air force.

The Canadian industry has been pressing the Canadian government for some indication that Trans-Canada Air Lines replacements for the Viscount will be built in Canada.

CCF'S HARDING CHARGES IN HOUSE

'All Roads Are Paved but Mine'

There is discrimination in allocation of provincial highways projects, CCFer Randolph Harding charged in the legislature Thursday.

"I'm going to show you time and time again in my riding where the line comes down bang," said the Kaslo-Slocan MLA.

There are beautiful roads in the adjacent Nelson riding, washboard in Kaslo, he said.

"You get into an area where there is a cabinet minister they have extra grants," he said.

Although some areas had begged for new highways, almost $5,000,000 of the budget vote for roads, bridges and ferries were not spent last year.

"It's not honest government when you are told there's no money in the pot."

Mr. Harking asked Highways Minister P. A. Gaglardi to "take another look."

He said he will bring up details of highway discrimination in debate on the estimates.

Mr. Harding also attacked oil magnate Frank McMahon who said on election day thousands of jobs and millions of investment would be lost if B.C. elected a socialist government.

"This man threatened voters of this province," said Mr. Harding.

He called on the government to "disassociate yourselves with this type of political tactic."

"It is the old economic strangle.

"When people really get the message they're not going to be very happy."

Mr. Harding called for more frankness in the legislature.

"So many people are afraid to speak, afraid to take stands on important problems."

OBVIOUSLY DISPLEASED

VANCOUVER (CP)—A tiny woman stopped outside the Unemployment Insurance offices on busy downtown Robson Street Thursday, reached into a large purse, withdrew some stones, and smashed three windows.

Then, said assistant manager Edwin Williams today, she disappeared.

Did you ever see a
SUN TANNED COW?

I'm a captivating creature,
I'm a classy sun-tanned cow,
I'm friendly to the housewife,
With my Alpha milk know-how.

A Sun-tanned cow may be a whimsical way to say it . . . but we want you to know Canada's finest dairy herds basking in Alberta's extra sunshine supply the milk that goes into the ALPHA gold-lined can . . . Alpha is the best evaporated milk you can buy, and it's the extra sunshine that makes the difference . . . Try it today.

The Sun-drenched milk in a gold-lined can

SD-2

. . . FLASH . . . . . RENAULT . . . . . . FLASH . . . . . . RENAULT . . . .

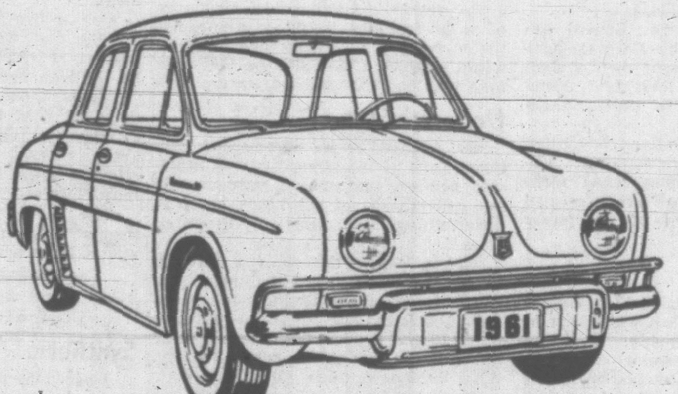

★ LOWERS PRICE
1961 Dauphine now $1,750 p.o.e.

★ UPS GUARANTEE
12 months or 12,000 miles on all '61 models.

★ EXPANDS
New Factory Branches at Vancouver and Halifax plus Toronto and Montreal.

RENAULT

THE CAR WITH THE QUALITY LABEL

Top Trade-in Value at:

ENSIGN MOTORS Ltd.
2017 Quadra Street — Phone EV 5-5612

DUNCAN
HAYES-PALMER MOTORS LTD.

NANAIMO
GRAMEK MOTORS LTD.
808 Grace Street

PORT ALBERNI
CALGARY ESSO SERVICE
1001 Redford Street

FEBRUARY FURNITURE Sale!

Save at Standard's Storewide Value Event

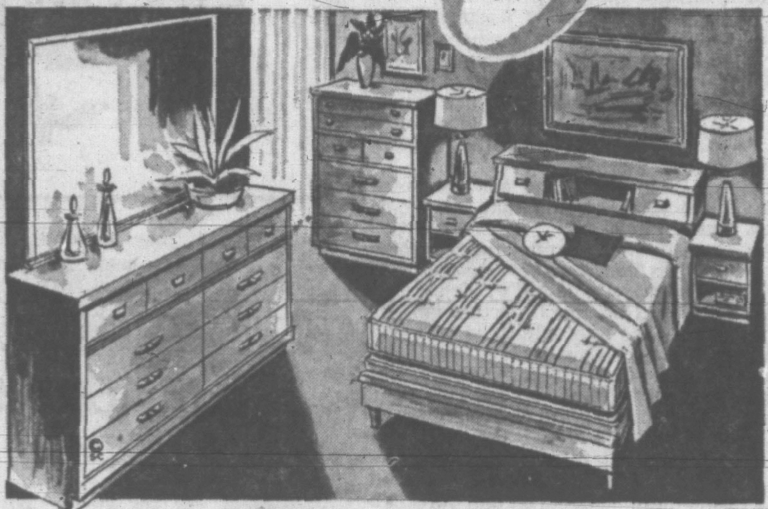

Add Style and Beauty to Your Home

5 pce. BEDROOM GROUP

Complete with Spring and Mattress

It's a February Sale Five-Star Value . . . featuring mar-resistant walnut finish and sturdy construction.
Not exactly as illustrated.

★ Bookcase Bed
★ 6-Drawer Mr. and Mrs. Dresser
★ 4-Drawer Chiffonier
★ Smooth-Top 252-Coil Mattress
★ Matching Box Spring

5 Pieces, Complete

193.94

NO DOWN PAYMENT, 13.50 PER MONTH

Fresh New Color and Life for Your Rooms

DRAPERIES

300 Yds. COTTON TEXTURES

100% cotton texture in rich tweed effect. Duracolor assures color fastness to sun and light . . . 48 inches wide, truly beautiful for draperies or slip covers. In green, mauve-turquoise, gold-brown, mauve-blue, green-turquoise and green-gold. By John Lewis of London, England.

Feb. Sale Price 3.95 yd.

200 Yds. 36 In. POLISHED COTTON

So soft and lovely for draperies or slipcovers . . . beautifully subtle colorings of mulberry, gold, beige, grey or green.

Feb. Sale 1.89 yd.

Everyone Wants Kobenstyle

LIGHTWEIGHT FLAME-TO-TABLEWARE IN VIVIDLY COLORED ENAMEL ON STEEL.

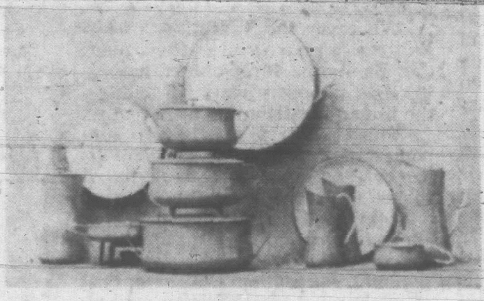

In Our Danish Shop.

Pitcher, ¾-quart	6.95	Pitcher, 1½-quart	7.95
Pitcher, 2-quart	8.95	Warmer	5.95
Casserole, 2-quart	11.95	Casserole, 4-quart	13.95
Casserole, 6-quart	16.95	Large Buffet Server	11.95
Coffee Percolator	13.95	Small Buffet Server	9.95
Saucepan	4.95	8½-inch Skillet	9.95
10-inch Skillet	10.95		

Outstanding Sale Value

PLANTER LAMPS

These are pretty lacquered brass planter lamps, complete with white and gold parchment shade.

Feb. Sale 10.98 Planted

YOUR CHOICE at ONE LOW PRICE

Beautiful 2-Pce. Chesterfield Suites Featuring:

★ QUALITY CONSTRUCTION
★ COIL SPRING BASE
★ FULL AIRFOAM SEATS
★ HUGE CHOICE OF COVERS

Available in 3 Styles

MODERN
COLONIAL
TRADITIONAL

Your Choice of
2-Pce. Suite, Feb. Sale ---- 339.00
Less Average Trade-in --- 50.00

289.00

No Down Payment, 19.50 Per Month

OPEN TILL 9 P.M. FRIDAYS

Standard FURNITURE
DENNYS OF VICTORIA

737 Yates EV 2-5111 FREE PARKING ★

Victoria Daily Times

THE HOME PAPER — Established 1884

Published every afternoon except Sunday by the Times Publishers Limited; 2631 Douglas Street, Victoria, B.C. The Times is a member of the Audit Bureau of Circulations; The Canadian Daily Newspaper Publishers' Association; the Inter-American Press Association; the International Press Institute and of The Canadian Press which is exclusively entitled to reprint the local news published herein, and whose reports may not be used without permission. Rights reserved on special dispatches and features. Authorized as Second Class Mail, Post Office Department, Ottawa.

STUART KEATE, Publisher — BRUCE HUTCHISON, Editor

Because It Is Right

THOUGH THE CANADIAN Government has found no solution for the problem of unemployment, it is planning to distribute surplus food to unemployed families, according to The Canadian Press. This plan would not strike at the root causes of poverty in the midst of plenty but it would be extremely valuable just the same.

No one knows how many workers are really unemployed in Canada. The official figure is something over half a million but a Senate committee is advised by experts that about a third of these people are in no desperate need of jobs, for one reason or another.

On the other hand, in calculating the full effect of unemployment it must be remembered that many idle workers have dependents who suffer from their idleness. At least a million Canadians, probably more, must be afflicted by this blight to greater or lesser degree.

It will take time to cure unemployment under the best of conditions. Even the business upturn generally expected before this year's end cannot put all our people to work. They are idle not through some temporary cause but because the national economy is distorted, mainly by excessive production costs.

If we cannot immediately solve this problem it is unthinkable that Canadians should be short of food in a country embarrassed by a huge surplus of many foodstuffs.

To distribute some of this surplus among those who need it may seem to be a simple matter but it is not. The state must pay for the food in the first place and then make sure that it goes where it actually is needed. There will always be chiselers to take advantage of the state's generosity.

But the welfare organizations throughout the country, public and private, know pretty accurately where the need exists and could manage the distribution of food with a minimum of wastage. The hard core of misery, where aid of this sort is required, cannot be very large in statistical terms, though it certainly is large in human terms. A reasonable scheme of food distribution is well within the Government's means.

In his inaugural address President Kennedy said that his people must help the under-developed nations not merely for strategic reasons but because this sort of assistance was morally "right." So it is. This moral dictum applies also to the internal affairs of a rich nation like Canada.

It is right that people who are in need, through no fault of their own but only through society's mistakes, should receive the necessities of life until the mistakes are corrected. It would be wrong, wicked and unthinkable to let any Canadian go hungry while we have more food than we know what to do with.

Even if he cannot solve the long-term unemployment problem, Mr. Diefenbaker, a compassionate man, should start his food distribution plan without delay.

New Approach to Narcotics

MR. DAVIE FULTON'S PROposals for a new attack on the narcotic drugs problem make sense in several particulars. They will make even better sense if the current optimism over the possibilities of curing addicts is justified.

In its basic terms, the new plan calls for heavier penalties—up to life imprisonment—for traffickers, and the establishment of new institutions in which criminal addicts would be segregated and given the most up-to-date treatment.

Two weaknesses appear in the scheme. At present there seems to be no definite assurance that addicts can be cured—except in unusual cases. Conceivably science and medicine in recent years have made progress to that end. If so, then the public should be further informed on this point.

The other weakness is a failure to remove from the illegal traffic in drugs the high profits which can be made by traffickers who risk the heavy penalties for illegal sale.

Life imprisonment, or a system which would release convicted traffickers back into society after their terms only on parole, placing them under permanent surveillance, may be a powerful deterrent to traffickers. But if there is still big money to be made in peddling drugs, there are some who will take the risks. Severity of penalty provides no guarantee that the crime will be eliminated, although under the new proposal a life sentence would remove from circulation traffickers who are caught.

The question of treatment is of cardinal importance. A report released by the Carnegie Endowment last November says that "the treatment of drug addicts . . . is receiving increasing attention and . . . is approached with growing optimism regarding possibilities of success . . ." This is encouraging, but not final.

It is encouraging not only because it provides for the addict hope of overcoming his addiction. It also could deter potential traffickers, since every addict, if he cannot acquire his supplies any other way, may be forced into the business of peddling.

Whatever the limitations of Mr. Fulton's proposals, they place Canada in the forefront of nations working co-operatively to control the use and distribution of narcotics.

This country, a staunch supporter of international conventions to that end, apparently is prepared to act unilaterally on the question of compulsory treatment of drug addicts in closed institutions. Canada had objected to an international convention clause to that effect because, as Canadian spokesmen have pointed out, this would encroach on the national government's competence. The government, however, is apparently prepared to work toward the same objective without external pressure.

The Fulton plan, moreover, puts sharp teeth in the domestic law against traffickers—a development sought by the international body working toward a simplified and co-ordinated attack on the evil.

Lagging Behind the March

A WRITER COMMENTED THE other day that dictator Salazar has kept Portugal in the eighteenth century. It is true that many parts of the world remain outside the benefits of the twentieth century, sometimes by restraint, sometimes by their own apparent wish.

There are scientific and medical advances which bring to those who accept them the advantages of our modern heritage of learning. But others may refuse to acknowledge them, and so continue in the environment of an earlier era.

Fluoridation is a case in point. Sudbury, Ontario, for instance, has fluoridated its water supply artificially for the past eight years. Dr. R. B. Sutherland of the Sudbury district health unit reports that there has been a marked decline in tooth decay. In some cases the reduction has been as much as 71 per cent, especially among children in the five to nine-year bracket.

This is an experience that has been duplicated in scores of other North American communities, including several in British Columbia. Where nature has been negligent in the fluoride content of the water supply, the missing ingredient has been added to a strength at which it can protect tooth enamel from decay. The results have been proved time and again by dental and medical authorities both private and public.

But many other communities continue to use fluoride-deficient water, with the accompanying disadvantages of increased tooth decay among young and old, and higher annual dental costs.

Victoria is one of these latter, up to date in many respects but still toiling along a couple of generations behind those communities which have acted on the proven advice of their medical and dental experts and fluoridated their water. Why do we lag?

Buttering No Parsnips

THE OTHER DAY, AT AN IMportant convention in Vancouver, the president of the dairy industry suggested a federal government subsidy of 10 cents a pound on butter to lower the cost to the consumer.

At the same time, Mr. Alvin Hamilton, minister of agriculture, predicted vaguely that while there would be no reduction in payment to the farmer, the price of butter to the consumer would be lower.

What do both these proposals mean? If they mean anything at all, it is that butter would be marked down on the counter so that customers could buy it for less. But if the price to the producer is left unchanged, somebody will have to pay the difference between the present price and the reduced figure. Who will pay it? The consumers of Canada, of course, in taxes to the government which provides the subsidy.

There would be a redistribution of costs. The family which buys margarine either by preference or because it costs less than butter, could contribute in taxes to the government to provide the butter subsidy. Then those who buy the more expensive spread could get it at a lower price—and the margarine users could keep on using margarine. But both would pay the subsidy.

—Barron, Victoria Daily Times.

"No, silly . . . they wouldn't REALLY put the Members in jail . . . but they have to keep the equipment and procedures ready just in case . . .! Exciting, isn't it . . .?"

CLOTHES: CAUSE OR EFFECT? — By B. A. TOBIN

Consider the Lilies of the Campus

A NEW YORK writer is worried about the college youth of today. That doesn't set him in a class of his own, by any means. But the cause of his concern is a little unusual. He says he's worried because male college students just now are too quiet—both in their dress and their deportment. It bothers him, because he can't believe that it will continue, and he fears what may be building up. He ties in clothes with conduct, too, feeling that one is an accompaniment of the other. And he's watching the fashions trend on the campus to try and get a little forewarning of what may be ahead.

Tobin

Calm Period

At the moment everything is calm. North American students are reported to be paying a little more attention to their clothes. Even in the high school grades they are giving a little more attention to grooming and neatness. Slacks, sweaters and sports jackets are becoming "the thing," where once unbuttoned flannel shirts, jeans and other ultra-informal types of attire were demanded. And their lives are quieter too.

There does seem to be a tie-in between dress and conduct. The fad of cramming students into telephone booths that raged a while ago, for instance. That wasn't the bright idea of youths who wear sports jackets and have a thought to the crease of their trousers. It could only be dreamed up, and indulged in, by folk whose clothes could stand the strain—whose clothes, indeed, looked as though the wearers had been stuffed into telephone booths, whether or not they had.

Matching Accessories

There is much to be said for the theory. Back around the turn of the century, for instance, when bicycling was the rage with young men, what style could have suited this pastime better than the peg-top thousers that were so popular. No need for bicycle clips then.

Or later, in the twenties, when the Charleston was in flower, what went better with the kick-step than the bell-bottom trousers that no young fellow dared appear without?

Did the clothes encourage the pastimes, or vice versa?

The cult of the black leather jackets, black trousers and jack boots — did young toughs wear these clothes because they went with current behaviour, or did they act the way they did because they had to live up to their "tough" clothes?

We've all read or heard of the squads of leather-jackets on their motorcycles who staged riots in many a United States town. Could you imagine these youths acting the same way if they'd been dressed neatly in sports jackets and grey flannels, or Ivy League suits?

Of course it will be argued that such youths would never buy such clothes. But it's interesting to speculate on how they would act if they did wear them.

The same applies to Britain's Teddy boys. The uniform, once acquired, must have spurred many a young fellow to try to live up to it, just as many a boy, in a much better cause, has excelled himself in trying to live up to the demands of his regimental attire.

Clothes may not make the man, but they must certainly influence him. Do you think more sharply in a business suit than in slippers and bathrobe? Do you unconsciously take on physical strength and outdoor vigor in a rough mackinaw that you don't feel in, say, a neat raincoat? Are you more polite in a tuxedo than in dungarees?

Point of View

These, of course, are questions for the men. A somewhat different situation exists with women; a different philosophy governs their clothing.

Clothes, for men, are something which they can occupy. Men are inside their clothing looking out, whether the clothes are for protection or adornment. But women wear their clothes as ornaments; the attire has value only as a decorative addition to their bodies.

While a man may be encouraged or inhibited by what he wears, it would be a sadly defeated female who could not, at least for any given occasion, dominate her clothes and make them a reflection of herself rather than vice versa.

THE MARKET MUST BE FREE — By BRUCE HUTCHISON

A Warning Against Business Suicide

AMONG the Western world's statesmen Dr. Ludwig Erhard, economics minister of West Germany, is probably the strongest defender of free enterprise. But he knows that in the end only the free enterpriser can make the system work and endure. If, he says in effect, businessmen refuse to follow the rules of competition they will have no one but themselves to blame when the system collapses. He warns business against this kind of suicide in a striking chapter of his book, "Prosperity Through Competition"—a chapter especially relevant to Canada where the theory of monopolistic price-fixing is popular among a good many businessmen.

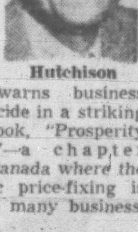

Hutchison

"The businessman," says Dr. Erhard, "can justify his existence only as long as he is prepared to fulfil the functions of a free businessman, with all its opportunities but also with all its risks. He remains irreplaceable and untouchable only as long as he is willing to prove himself in free competition in a free market.

"As soon as the businessman tries to limit the risk by collective agreements or attempts to remove them entirely—i.e. if he aims at shifting through cartels the individual decision from the level of his own undertaking to the level of branches and associations, then, I believe the demands for joint management (of owners and workers) can no longer be opposed, and certainly not with any justification or conviction."

Replaceable

When businessmen form combines they deprive themselves, Dr. Erhard argues, of their proper function. Eventually they become officials and are then replaceable.

Moreover, "at the very same moment as the responsibility of the businessman is removed, and the fate of his enterprise and that of his workers is made dependent on collective decisions, then the attitude of the public to the businessman will change fundamentally.

"In the social climate of the mid-twentieth century it will then be no longer surprising if joint management is demanded to make such fateful decisions. If businessmen themselves decide to relinquish their freedom of movement they undermine their political, social and moral standing; at that moment officialdom would reach for power."

In other words, once businessmen gang up to fix prices and parcel out the market among themselves they will have neither the moral nor political strength to resist the logical end of this process, which is socialism of one kind or another. For free enterprise the road to suicide is paved with harmless-looking price agreements between powerful groups and individuals.

Ironically enough, Dr. Erhard has often been attacked by German businessmen as the enemy of their system when, in fact, he is their best friend and determined only to protect them from their own follies.

The same sort of attack has often been made on Canadian statesmen who have opposed monopolies when these arrangements invariably are presented as the true safeguard of the public interest.

Blunt Warning

To German monopolists Dr. Erhard delivers a blunt warning which can be read with profit in Canada:

"The free businessman stands or falls, I believe, with the system of the market economy. In any other order he becomes more and more the mere executive organ of a foreign will and descends to the level of an official in a planned economy.

"If the businessman no longer wants to meet the task of measuring up to free competition, if an order is established where the force, the imagination, the wit, the efficiency and the desire to create is no longer in demand, if the more able are no longer in a position or permitted to be more successful than the less able, then the free business economy will shortly cease to exist.

"A general flattening and avoidance of responsibilities would gain ground; the striving for security and stability would produce a mentality no longer in tune with the true spirit of enterprise."

Undermining

Dr. Erhard, as an experienced politician, says he is aware that "the offensive against the market economy by the collectivists of all kinds aims at undermining the function of enterprise."

Hence "when the striving for collective agreements gains the upper hand in the camp of the businessman, then, much earlier than these businessmen would like to believe, the time will come for the question to be put politically: What defence is there for private ownership in production and what right has the businessman to make economic decisions?"

This question is asked in Germany by the general manager of an economy once entirely based on cartels. It can properly be directed at some businessmen and their political friends in Canada.

DENNIS THE MENACE

"YOU KNOW WHAT WOULD GO GOOD WITH THIS GLASS OF MILK? A GLASS OF ROOT BEER!"

From Our Files

Feb. 3, 1901 — Smith's Falls, Ont.: Robert J. McGowan, chief of police, had been handicapped in his duties by gout. He tried . . . kidney pills and was cured. (Ad.)

Feb. 3, 1921 — New York: Nathan Cohen, an ironworker plunged 16 floors from the top of a new building here yesterday. He reported for work today, with a sprained finger.

Feb. 3, 1941 — Ottawa: Movement overseas of a great army of airmen, infantry and armored units in 1941 was promised by Prime Minister Mackenzie King in a broadcast address.

As Our Readers See It

What Conscience?

So the Times has found a justification for hydrogen weapons, that is that, "their existence is so threatening that no nation with a conscience could use them or invite them." (Jan. 19). Back to conventional weapons. Maybe that way we can't kill so fast?

But since when have nations had a conscience? Did any of the belligerents of World War II have a conscience? Did Canada with her thousands of casualties? If the droppers of the A bomb at Hiroshima were concerned about the "further" loss of life, what prevented them from being concerned about the loss of life in the war up to that time?

If freedom versus tyranny was the cause of the war, how come that there are over twice as many people in concentration camps now in the world than there were before the war. (Prof. Charles Richet, medical expert at the 1960 Oslo conference of the World Veterans' Association.)

The prime reason for the existence of war in modern society is the production of wealth for sale for the profits of the minority which owns this means. The masses who do the work have no interests at stake when a war threatens, but are always called upon to do the sacrificing, when one of these thieves' quarrels springs up between two groups of owners.

The necessity for wars and the possible use of nuclear weapons will not disappear so long as society is organized as at present. The biggest groups of profiteers have the biggest arms and give the biggest assurance that their explosives are designed for peace.

Yes, nations have a conscience alright, but it has nothing to do with the welfare of the masses of people.

LARRY TICKNER.
1280 Pike Street.

Rally Round

All my life I've been very proud of the people of Victoria for their sportsmanship, but when they turn against their own home town's hockey team it gave me an empty feeling in the stomach.

Every team has its ups and downs. When the players see their own people turn against them they are not going to quit playing, but they need your moral support. So please don't let your own boys down.

With the bullies that came over here from Spokane with a chip on their shoulder not so long ago, did you expect our boys to turn and run?

So come and support your home team and keep Victoria known for the best sportsmanship in Canada. These boys are worth your support and are desperately trying to please you.

NICHOLAS JOSSUL.
813 Cook Street.

Defending CBC

Two letters in your paper regarding the CBC have moved me to write in defence of same.

One writer suggests using money now spent on our national system to pay for university education.

This would be very nice but what of the many who depend on the CBC for information and entertainment?

We are not all engaged in higher education but are able to enjoy many good lectures, panel shows and discussions, also the best in music.

As for TV programs, Front Page Challenge is one of my favorites in spite of "those two characters" the second writer mentions. And who wants spectacular achievements? The simplicity of Don Messar's Jubilee is its charm. It should not be mentioned in the same breath as Perry Como's or Ed Sullivan's shows. These latter occasionally have some really worthwhile artists, which is the only reason I watch them.

One or two good acts may make up for the rest which must please some people. I can't imagine who! Even Ed Sullivan looks nauseated at times.

Maybe it does cost a lot but at least the CBC does try something different at intervals. One cannot pretend to be always pleased with the result but the effort relieves the deadly sameness of most TV fare.

The above opinions are shared by members of my family and many others I am sure.

WINIFRED OCKENDEN.
2136 Central Ave.

Synthetic

Under the caption "considered the funniest women's writer on the continent," I found not an amusing story (or any story) but a list of situations which could have been real but seemed fabricated because of the obvious effort to mark every line funny.

Jean Kerr, in her book "The Snake Has All the Lines," has lost all sense of spontaneous, sincere humor and leaves one with the impression she is really mocking the efforts of her children and her husband.

Having found it necessary (because of a lack of B1-vitamins) to disown her son in loud tones to one and all, this noisy, cynical extrovert is a dreamer if she thinks that some boy will not "spill the beans" somehow, and that situation could have been funny.

MRS. G. WHITE.
1066 Oliver St.

Who's Alec?

In the present stage of our civilization back-slapping and Christian-naming are apparently considered to be proofs of the democratic spirit. But the practice would seem sometimes to have results not quite what the Christian-namers would like. As a visitor from Alberta who saw the opening of the Legislature, I have just listened with interest to a discussion (via CBC radio) by two members of the opposition. They were named only once and quickly by the announcer and I did not get their names, and as throughout their talk they merely "Alecked" and "Billed" each other, I have no idea at all who they were, and shall not trouble to find out.

Surely the courtesy of "Mr. X" and "Mr. Y" by "leaders of the people" would do no harm?

M. C. PALMER.

THE LIGHTER SIDE — By DICK WEST

Who's for Blackjack?

West

WASHINGTON (UPI)—The American Mathematical Society was meeting here last week to hash over such matters as the "lattice isomorphisms of *finite non-abelian groups* of exponent P."

This sounded like fun, so I beat it over to the society's headquarters to see if I could horn in on the festivities.

I have a keen interest in mathematics because I use it a lot in making out expense accounts. People who make out an expense account automatically qualify as theoretical mathematicians.

At times, their mathematics may even become hypothetical.

It wasn't, however, my professional interest that attracted me to the society's meeting. What drew me into this circle of heavy thinkers was my deep-seated fascination with doubletalk.

Having spent a number of years here in the centre of bureaucracy, I thought I had seen some real experts in the field of linguistic density, which the layman knows as "gobbledygook."

But let me tell you that our government officials are raw amateurs compared to those mathematicians when it comes to making themselves incomprehensible.

* * *

Consider, if you please, some of the speciments I collected while browsing through the society's program:

"The parallelizability of solvmanifolds . . . Grunsky inequalities and co-efficients of bounded Schlight functions . . . co-boundary operators on the ring of alternating tensors on a *manifold . . . analysis of the bi-stable* oscillations in the parametrong by Lyapunov's method."

It will, I predict, be many years before any bureaucrat is able to achieve a protective coloration as thick as that. The mathematicians, it would seem, have devised a perfect way of keeping us from knowing what they are up to.

Later, however, I learned that this was not the intended effect. Actually, the society is *eager to communicate with the public* and would like to find some method of getting its message across to us.

I attended a lunch at which several society officials discussed this problem with a group of reporters. I could understand their yearning to establish contact with the outside world, but that was about all I could understand.

* * *

Despite their efforts to simplify things for us, I was forced to conclude that mathematicians are doomed to spend their lives in exclusive conversation with other mathematicians.

The only hope for enlightenment I can see lies in a talk given Thursday by Dr. Edward O. Thorp of the Massachusetts Institute of Technology. His topic was "Fortune's formula: the game of blackjack."

Thorp has figured out a surefire way to win at blackjack. So, I plan to invite some neighbors to my house one evening for a lesson in applied mathematics.

TODAY'S BEST FROM EUROPE

DENMARK
Werner Wejp-Olsen 7-2
"He's the director of the local zoo!"

Hang Uphill Portrait Urges His Successor

The B.C. government was asked Thursday to display in a prominent place at the Legislative Buildings a portrait of former MLA Tom Uphill, who has the record for long service in any Canadian parliament.

The request came from Mr. Uphill's successor as MLA for Fernie, Harry McKay.

Mr. Uphill would occupy "a very prominent place in our history."

Tom, 86, was here to hear Mr. McKay speak.

Although Tom was an independent and Mr. McKay a Liberal, he predicted at the start of last fall's election campaign that Mr. McKay would win.

"We will miss him," said Mr. McKay, "I'm pleased to see the government has seen fit to move up Mr. Uphill's pension. I had intended to ask for it."

The pension will be worth about $300 a month, it is estimated.

Hoses Halt Students

ROME (UPI) — Riot police used clubs and fire hoses Thursday to halt a charge on the Austrian embassy by more than 1,000 Italian students.

'Go-Slow Policy Wrong For Canada'—Bonner

Canada has been "a lotus land" where people have sat back waiting for investment money to roll in automatically, Trade Minister Robert Bonner suggested Thursday.

He told the legislature: "I don't think this country wants a go-slow policy."

He attacked federal financial policies, and particularly the statements of James Coyne, governor of the Bank of Canada.

"I have great reservations about the correctness of his utterances," he said.

"We shall for many years in this country be dependent on a main flow of capital from abroad."

Tight money and restrictions on foreign investment must be eased. There must be much greater efforts to push exports, and also for local production of goods currently imported, he said.

Mr. Bonner said it must be conceded that the present standard of living cannot be maintained solely on Canadian savings.

"Canadians can live within their income but the rate of growth and income under that policy will *not* be as it has been in recent times and our standard of living cannot be maintained solely upon savings generated within this country.

"You must either spend your money on investment or a refrigerator or TV set, you can't spend it twice."

Canada still needs rapid industrial growth and development, and it must get savings from abroad to achieve it, he said.

"There is ample justification for pressing on with utmost vigor the industrialization of this country."

Mr. Bonner claimed credit for the Social Credit government in pointing up ailments in Canada's economy "when it was not fashionable."

He quoted warnings Premier Bennett issued at fiscal talks in 1957.

"It is a fine thing to be a prophet. It is a very disappointing thing to have been a prophet and found your prophecies were not attended to at a time when it would have been most useful."

MR. MIKE'S CHAR-BROILED STEAKS 1.19
1740 Douglas St. EV 5-1923

The Grace Of Gratitude

Nothing brightens your life — and others — so much as sincere gestures of appreciation, says famed author A. J. Cronin in February Reader's Digest. Yet some people fear to show their gratitude because they feel it will *not be welcome!* Read *how* to give *and receive* a gracious "thank you". Get your Reader's Digest today — 35 articles of lasting interest.

Fidelity and Contract
BONDING INSURANCE IS OUR BUSINESS NOT A SIDE LINE
3 to 30 Months to Pay
At
HARBORD Insurance Ltd.
609 Yates EV 2-4207

WEATHER SYNOPSIS

CITY'S WEATHER RECORD

Sunshine, 1961	108.2 hrs.
Last year	51.8 hrs.
Normal (30 yrs.)	16.4 hrs.
Precip. to date	6.20 ins.
Last year	3.89 ins.
Normal (30 yrs.)	4.53 ins.

SYNOPSIS—Mild, showery weather is in store for B.C. Saturday. A Pacific storm will bring rain or wet snow to all parts. Gale warnings have been issued for the north coast to take effect this evening.

DOMINION PUBLIC WEATHER OFFICE 9 A.M. FORECASTS
Valid until midnight Saturday

Victoria: Cloudy and mild Saturday with rain in morning. Wind southerly 25 Saturday. Low tonight and high Saturday 40 and 50.

Vancouver - Georgia Strait: Rain Saturday. Winds southeast 25 in Georgia Strait Saturday. Low tonight and high Saturday at Vancouver 40 and 50. Nanaimo 35 and 50.

West Coast: Rain Saturday. Wind southerly 25 this evening. *Low tonight and high* Saturday at Estevan 42 and 50.

TEMPERATURES YESTERDAY

	Min.	Max.	Prep.
Victoria	41	51	.02
ONE YEAR AGO			
Victoria	40	47	.04
ACROSS THE CONTINENT			
St. John's	2	18	.20
Halifax	3	8	trace
Montreal	—14	0	—
Ottawa	—10	0	—
Toronto	—5	7	.03
Port Arthur	0	5	trace
Winnipeg	—1	5	trace
Reginas	3	13	.03
Saskatoon	11	31	.08
Lethbridge	23	48	—
Calgary	23	45	—
Edmonton	14	41	—
Kamloops	28	52	—
Penticton	25	46	—
Vancouver	40	52	.15
Nanaimo	35	54	.08
Kimberley	27	43	—
Prince Rupert	36	47	.18
Prince George	14	42	.01
Fort St. John	27	42	—
Whitehorse	4	10	—
Seattle	42	52	.11
Portland	45	52	.03
Chicago	12	16	.35
San Francisco	53	61	.17
Los Angeles	53	63	—
New York	7	20	—
N. Westminster	40	52	.27

Other world temperatures: London, 39; Paris, 43; Rome, 45; Berlin, 34; Stockholm, 34; Moscow, 32; Madrid, 41; Mexico City, 50; Havana, 71; Honolulu, 81; Anchorage, 20; Las Vegas, 58; Phoenix, 72; Washington, 17.

Sunrise, Sunset Saturday
Sunrise 7.39 Sunset 17.18

Other Nation Crimes Charged to Eichmann

JERUSALEM (UPI) — Charges levied against Adolf Eichmann indicate that Israel apparently is assuming the right to try the accused Nazi mass murderer on behalf of the world community for his alleged crimes against non-Jews as well as Jews.

The Israeli government's announcement of the formal charges Wednesday night surprised many observers in that it revealed a widening of the scope of Eichmann's coming trial beyond crimes against the Jewish people.

Included in the 15 counts against the jailed former SS colonel were charges of alleged crimes against gypsies and on behalf of Poles, Yugoslavs and Czechs.

One of the counts charged Eichmann with participation in the wiping out of the Czech village of Lidice in the Second World War.

The 54-year-old former Nazi official, who has been accused of responsibility for the wartime deaths of 6,000,000 Jews in Germany and Nazi-occupied countries, was formally charged with war crimes and membership in Nazi organizations as well as crimes against Jewish people and humanity.

Special Times Feature

'The Snake Has All the Lines'

By JEAN KERR
Chapter VIII

Actually I feel a bit of a fraud to be picking on men when I always pretend to be so crazy about them. And, deep down inside, I am crazy about them. But, charming as men are, we can't sit here and pretend they're perfect. One reason they're hard to live with (and I know this sounds illogical) is that they're so good. Perhaps I can clarify that by listing *a few of their* more intolerable virtues.

1. A man will not meddle in what he considers his wife's affairs.

He will stare at you across the dining-room table (as you simultaneously carve the lamb *and feed the baby*) and announce, in tones so piteous as to suggest that all his dreams have become ashes, "There's no salt in this shaker."

2. A man remembers important things.

It really is remarkable the fund of information he keeps at his finger tips: the date of the Battle of Hastings, the formula for water, and every lyric Larry Hart ever wrote.

Clear as Garbage

It is obviously unreasonable to expect one so weighted down with relevant data to remember a simple fact like what size shirt he takes, or what grade Gilbert is in, or even that you told him 15 times that the Bentleys were coming to dinner.

3. A man will try to improve your mind.

The average man takes considerable pains to keep his scatter-brained wife au courant with the contemporary political situation. And we get the following dialogue:

"Did you read Walter Lippman today on the shake-up in the defence department?"

"No, what did he have to say?"

"Where is that paper? It should be around here someplace."

"It's not around here someplace. It went out with the garbage."

"That's too bad, because it would have clarified the whole situation for you."

"I'm sure. But what was he saying?"

"Oh, he was talking about the shake-up in the Defence Department."

"I know that, but what did he say?"

"He was against it."

Fight Tight? Sure!

4. A Man Allows You to Make Important Decisions.

Because he has such respect for your superior wisdom and technical know-how, he is constantly asking questions like "Does this kid need a sweat*er?" or "Is that baby wet?"*

But, just between us, I have no confidence in a man who wanders out to the kitchen, peers into the icebox, and asks plaintively, "Do I want a sandwich?"

5. A Man Will Give You an Honest Answer.

If you say, "Honey, do you think this dress is too tight *for me to wear?" he'll say,* "Boy, it sure is."

6. A Man Takes Pride in His Personal Possessions.

A woman will go all her days in the wistful belief that her husband would give her the shirt off his back. Thus she is in no way prepared for the cries of outrage that will go up should she ever be rash enough to take the shirt off his back.

It doesn't matter that the shirt in question has a torn pocket, a frayed collar, and has, in any case, been at the bottom of the clothes hamper for three years.

'Your' Daffodils

7. A Man Believes in Sharing.

Men will agree that it is "our house," "our mortgage," *and, of course, "our song."* It is interesting, however, to observe the circumstances under which items that once were "our" joint concern suddenly become your exclusive possession.

For instance, a man will return from a stroll through "our back yard" to tell you, "Honey, I think your daffodils are getting clump-bound."

8. A Man Doesn't Want You to Worry.

Since he supposes, and quite correctly, that you worry a great deal about his health, he will go to any length to spare you the least alarm about his physical condition.

He will say, as though it were the most casual thing in the world, "Well, I almost keeled over in Grand Central today."

"Good Lord," you will say, what happened?"

"Nothing, nothing."

"Well, what do you mean you almost keeled over?"

"Oh, I guess it's that foot again."

"What foot again? Which foot?"

"The one that's been numb since last summer."

"Your foot has been numb since last summer?"

"Now it's more like the whole leg."

"Good heavens, let's call the doctor."

"See, there you go, flying off again. I'm sorry I mentioned it, and there's nothing the matter with my leg, nothing."

Charming Goof

9. A man is reasonable.

"Let's be reasonable," he keeps saying. The occasions on which he thinks you should be reasonable vary, but on the whole it's safe to say that it's any time you're driven past your endurance and out of your mind by shiftless department stores (who promised faithfully to deliver that crib three weeks ago) and irresponsible cleaning women (who simply don't show up on the day you're having 16 people to dinner).

10. A man idealizes his wife.

This is another way of saying that he hasn't really looked at her in 14 years. To get me a housecoat for my birthday, my husband will make the unthinkable sacrifice of entering Lord & Taylor's and even penetrating the awesome portals of the lingerie department.

There, as I reconstruct the scene later, he selects the slimmest, trimmest little salesgirl on the floor and announces, "She's about your size."

On second thought, I shouldn't complain about that. If you stop and think, it's really rather charming of him.

(Copyright, Doubleday & Co.)

Now—RCA Victor invites you to enjoy the full magic of music with Total-Sound Stereo—at special RCA Victor-Values

Now you can buy magnificent RCA Victor stereo consoles at the year's best prices! Now enjoy the most stirring, most glorious music you've ever heard. For with RCA Victor Total-Sound Stereo you feel you're right in front of the orchestra... hearing *all* the instruments from the direction they come from no matter where you sit in the room. It's the most glorious, the most realistic music ever heard. And to complement the beauty of the music, your Total-Sound "Victor-Crafted" cabinet is beautifully, richly designed in genuine, hand-rubbed wood. So why put off buying stereo any longer? RCA Victor Total-Sound Stereo prices are at their best *right now*, during the once-a-year RCA Victor-Value Sale. Tomorrow, plan to have a demonstration at your RCA Victor dealer's.

RCA VICTOR VALUE
Above: SHC-668 with FM/AM radio
$399.95*
New Debonaire 2-band short-wave. Garrard changer. 3 genuine woods.

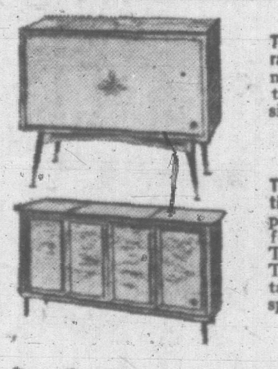

The CALYPSO (SHC-665). AM radio. 4-speed Collaro automatic changer. Two big 10" two-in-one speakers. Extension speakers optional, extra. $199.95*

The CREDENZA II Combination (23TA506) 23" TV. Independent AM and FM radio for stereocasts. 6-speaker Total-Sound stereo system. The ultimate in home entertainment centres. Extension speakers optional, extra. $995.00*

Suggested List Prices may vary slightly depending on transportation, terms and local taxes.

RCA VICTOR
THE MOST TRUSTED NAME IN SIGHT AND SOUND

Kent's — 742 Fort St. EV 3-7104
T. EATON Co CANADA LIMITED — EV 2-7141
HUMBER'S — 531 Bastion Street Phone EV 5-1456
KING TELEVISION & RADIO LIMITED — 1672 Douglas EV 4-9913
YOUNG & BANFIELD — FORT at BLANSHARD EV 2-5512
STANDARD FURNITURE — 737 Yates Street EV 2-5111
Woodward's — 852 Douglas St. EV 2-7231
NEWSPAPERS HAVE GUARANTEED READERSHIP

FULL TORONTO TRADING

TORONTO CLOSING STOCKS
By The Canadian Press

Toronto Stock Exchange—Feb. 3

INDUSTRIALS

Stock	Sales	High	Low	Close	Ch'ge
Okalta	1200	37	37	37	+2
Pac Pete	5463	$11⅝	11⅝	11⅛	
Pac Pete	300	660	630	660	+5
Pamoil	13000	37	36	36½	—½
Permo pr	4700	59	57	57	+1
Peruv Oils	300	154	154	154	+2
Petrol	1500	58	58	58	
Phillips	4700	40	40	40	
Place	4800	38	37	37	—2
Ponder	4500	47	45	47	—1
Prairie Oil	100	275	275	275	—5
Provo Gas	9391	215	210	212	
Royalite	3725	730	675	700	+25
Royalite pr	250	$20½	20½	20½	

MINES

OILS

MARKET SUMMARIES

Profit-Taking Hits Prices at Toronto

Profit-takers were active on the Toronto stock market today and prices moved lower. Trading was light.

Eddy Paper A led industrials lower with a drop of ¾ at 59. Canada Permanent Mortgage, Canadian Tire and Stelco all eased ½.

The New York market also edged lower as trading quietened after a heavy turnover earlier. Among wider moves Polaroid fell more than three. Steels and motors declined fractionally.

AT TORONTO Dome influenced the gold index with a drop of ¾ at 22½, while International Nickel led base metals with a drop of ⅝ at 62.

Senior uraniums were quiet.

Western oils tried to continue the pace that sent them up Thursday, but the handful of losses proved a drag on the index. Hudson's Bay paced the section with a half-point gain at 12½.

AT NEW YORK among Canadian stocks, Hudson Bay Mining was up ⅜ and Aluminium Ltd., Granby Mining and Walker Gooderham ⅛. McIntyre Porcupine and Dome Mines were down ¼.

Among Canadian stocks on the American exchange, Canadian Marconi rose ¼ and Jupiter Oils 1/16 while Shawinigan dropped ¼ and Molybdenite and Fargo Oil 1/16.

AT MONTREAL stocks continued to move lower across the board in moderate trading today on the stock exchange.

AT LONDON industrial equities made widespread gains on the stock exchange today and property shares were active. Elsewhere interest was limited.

Gilt-edged securities were somewhat irregular.

Gold shares were generally quiet but tended to rally from initial dullness. Coppers were quiet.

Dollar stocks were generally better.

AT VANCOUVER trading was heavy with prices higher during the morning. Royal Ventures traded 5,500 at 10. Cowichan Copper moved 31,200 at 26. Bralorne sold 1,850 at $7. Giant Mascot traded 14,000 at 36. Torwest moved 103,500 at 20. Cold Lake Pipe sold 3,800 at $2.55.

Lumber Shipments By Water Increase

VANCOUVER (CP)—British Columbia waterborne lumber shipments last year increased by 500,000,000 board feet over shipments the previous year, say figures released by Pacific Lumber inspection bureau.

Both offshore and North American markets participated in the increase with shipments to the United Kingdom and the United States Atlantic coast showing biggest gains.

Total 1960 shipments: 1,675,351,365 compared with 7,197,653,004 board feet in 1959.

Shipments to offshore markets rose to 876,844,144 from 527,042,391 board feet a year ago.

Shipments to North American markets climbed to 798,507,221 from 670,610,613.

DIVIDENDS

Combined Enterprises, 15 cents, payable March 1; record Feb. 8; xd Feb. 6.
Premier Trust, $2, payable April 1; record March 17; xd March 15.
Maher Shoes Ltd., 30 cents, payable March 10; record Feb. 10; xd Feb. 8.
Photoengravers and Electrotypers, 40 cents, payable March 1; record Feb. 15; xd Feb. 13.
Okanagan Telephone, preferred 20 cents, common 30 cents, payable March 1; record Feb. 10; xd Feb. 8.
Dominion Scottish Inv., preferred 62½ cents, payable Feb. 28; record Feb. 14; xd Feb. 10.
Shawinigan Power, 4% preferred 50 cents, 4½% preferred 56¼ cents, payable April 2; record March 2; xd Feb. 28.
Ogilvie Flour Mills pfd. $1.75, payable Mar. 1; record Feb. 3; xd Feb. 1.

$ EXCHANGE

VICTORIA—Banks buying U.S. cheques at 1¼ per cent discount. Buying cash at 1¼. Silver at 3⅝ per cent. Selling cheques at ⅛ discount, cash at ⅝ discount.

MONTREAL (CP)—The U.S. dollar was at a discount of ⅞ per cent in terms of Canadian funds, the Bank of Montreal reported near noon today. Pound Sterling $2.77⅞.

NEW YORK (CP)—Canadian dollar at $1.00⅞ in terms of U.S. funds. Pound sterling at $2.80 9/32.

W Naco	1325	37	35	37	+2

Total sales: 1,988,000.

Investment Funds

(By James Richardson and Sons)

	Bid	Asked
All Cdn Com	742	806
All Can Div	565	614
Amer Growth	827	901
Assoc Inv	792	800
Beaubran	2973	3228
Cdn Inv Fund	916	1005
Champion	559	614
Commonwith	826	908
Corp Inv	930	1016
Diversified Securities A	1905	
Diversified Securities B	400	430
Domn Comp	959	997
Domn Div	886	921
Domn Non-Res	949	987
First O & G	394	431
Group Accum	554	605
Group Inc	359	392
Grow O & G	719	756
Inv Growth	621	676
Inv Mutual	1171	1273
Leverage	710	780
Mutual Accum	795	869
Mutual Bond	648	679
Mutual Inc	506	553
Nor Amer	929	1010
Savg & Inv	535	584
Secur Fund	1292	1413
Super Amer	736	743
Super Ex-55	4000	--
Super Ex-56	3282	--
Super Ex-57	562	--
Super Ex-58	594	600
Super Grow	173	175
Super Inc	400	404
TV Elect Xd	801	875
Timed Inv	575	621
Trans Cda	580	630
Trans-Canada A	2690	--
Trans Canada B	2900	--
Trans Canada C	580	630
Untd Accum	1572	1718

Closing Averages

Dow Jones closing stock averages:

30 Industrials	652.97, off 0.65
20 Rails	143.10, up 0.19
15 Utilities	107.79, off 0.12
65 Stocks	220.50, off 0.12

Shares: 4,310,000 to 3 p.m.

Montreal closing averages:

Industrials	291.80, off 1.20
Golds	75.95, off 0.92
Utilities	145.30, Unchd.
Papers	458.60, up 1.40

Shares: 287,600.

Toronto closing averages:

Industrials	542.81, off 1.32
Golds	87.50, off 1.05
Base Metals	171.18, off 1.12
Western Oils	92.02, up 0.40

Shares: 1,988,000.

Governor-General Of Australia Dies

CANBERRA (Reuters)—Flags flew at half-staff throughout Australia today in tribute to Lord Dunrossil, the British governor-general of Australia, who died in his sleep during the night. He was 67.

Dunrossil—the former British Labor cabinet minister W. S. Morrison—became governor-general of Australia a year ago after eight years as speaker of the British House of Commons.

TOP TRADERS

MOST ACTIVE TORONTO STOCKS
By The Canadian Press

Stock	Sales	High	Low	Close	Ch'ge
INDUSTRIALS					
Dom Tar	36706	$15⅝	15⅜	15⅝	
Stl. Corp	19448	$20⅝	20⅜	20⅝	+ ¼
Pembina	19540	$12¼	11½	12¼	+ ½
Mass F	7420	$12	11⅞	11⅞	— ⅛
Con Gas	6037	$17⅜	17⅛	17⅛	— ⅛
OILS					
Bata	37500	6	4	5	+1½
South U	36500	16	15	15	+1
Dynamic	22150	74	68	72	—1
Dev Pal	14000	75	73	75	+1
Pamoil	13000	37	36	36½	— ½
MINES					
Cent Porc	71500	16½	15	16½	+ ½
D'Aragon	68100	21	19	19½	+1½
Aumacho	64160	14	12	12	+ ½
Pros Air	58900	139	128	128	+1
C Halliwell	29550	42	39½	40	—2

VANCOUVER—NOON TODAY

Provided by Hagar Investments

NEW YORK CLOSING PRICES

Provided by Hugh Mackay & Co.

	Close				
Allied Chemicals	59¼	El Paso	28¼	Peoples Gas	75½
Alcoa	75	Ford Motor	68½	Philadelphia Electric	59¼
American Can	35½	General Electric	69⅞	Phillips Pete	58½
American Motors	18¾	General Foods	75½	Proctor Gamble	143
American T&T	114	General Motors	44⅛	Public Service	48½
American Tobacco	72½	Goodyear Tire	38⅞	Radio Corporation	56¼
Anaconda Copper	50½	Gulf Oil	36⅛	Republic Steel	59¼
Atchison Topeka	24¼	Great Northern	50	Royal Dutch	39
American Elec Pwr	65	Hertz	68	Sears Roebuck	55⅛
B&O Railway	38⅛	Houston L&P	96⅞	Socony	45
Bethlehem Steel	44½	Inter Harvester	48⅝	South Cal. Ed	72¼
Boeing Aircraft	40⅜	Inter Nickel	63	Southern Pacific	22¼
Burroughs	32½	Inter Tel	48¼	Southern Railway	53
Canadian Pacific	23⅞	Intl B.M.	641	Sperry	22⅞
C&O Railway	52½	Johns Manville	62	Standard, Calif	50⅞
Chicago RI	22¼	Kennecott Copper	83½	Standard Oil, N.J.	46½
Chrysler	39¼	L & N	55½	Swift Co.	47⅞
Columbia Gas	22⅜	Minn. M.M.	77⅞	Texaco	92
Comwealth Edison	74	New York Central	18	Union Carbide	127¾
Con Edison	69	Nickel Plate	40	United Aircraft	43¾
Delaware Hudson	20⅛	Niagara Power	41¼	U.S. Steel	84½
Detroit Edison	51¼	Norfolk Western	103⅛	Union Pacific	30⅝
Douglas Aircraft	34⅜	Northern Pacific	46	Westingh Electric	47½
Dow Chemical	75⅛	Owens-Ill	90⅝	Woolworth	68¾
Du Pont	209	Pacific Gas-Electric	81¾	Zenith Radio	107
Eastman Kodak	111⅜	Panhandle P & L	50¼	Sales, 3 p.m., 4,310,000.	
		Penn. R.R.	12⅞		

UNLISTED, PIPELINES, ETC.

THURSDAY

LONDON

TODAY'S GRAIN PRICES

WINNIPEG (CP)—Flax and barley showed a fairly active trade today on the Winnipeg Grain Exchange while the oats and rye demand was limited. Most prices recorded advances despite recessions from the highs.

Lakehead prices for class two, IWA and domestic wheat, all were unchanged from Thursday.

(By James Richardson & Sons)

	Open	High	Low	Close
Flax—				
May	319	320½	317¼	317¼
July	317	319¼	315¼	315¼
Oct	314	315½	311¼	311¼
Rye—				
May	111	111⅝	110	111
July	110⅞	111¼	110⅝	110⅝
Oct	112¼	113⅛	112½	113⅛
Barley—				
May	100	100⅝	100	100¼
July	99⅞	99⅞	99⅞	99⅞
Oct	100½	100½	100⅜	100¼
Oats—				
May	77	--	--	77
July	77¼	--	--	77¼
Oct	78½	--	--	78½

Cash Grain Close

Oats—2 cw 76¼.
Barley—1 and 2 cw 6-row 100⅛.
Rye—1 and 2 cw 106⅞.
Flax—1 cw 311⅛.

CHICAGO (AP)—Grain futures prices were generally steady to firm today on buying which dealers said was related to the mid-western snowstorm.

Soybeans, up as much as seven cents a bushel at the start, ran into steady profit selling and nearly all the advance had been wiped out by early afternoon.

	Open	High	Low	Close
Wheat—				
Mar	214⅞	215⅛	213⅞	214⅛
May	213⅝	214⅜	213⅛	214
July	195	195¼	194⅝	195
Rye—				
Mar	..	122⅝	122⅞	122¼
May	125⅛	126⅝	124⅞	126⅛
July	128½	129⅜	128	129¼
Corn—				
Mar	115⅛	117¼	115⅛	117⅛
May	119⅝	121⅛	119½	121⅛
July	123⅝	125	123⅝	125
Soybeans—				
Mar	268	270½	265¼	266
May	272	274	269¼	270⅝
July	275	279	272¼	274½
Oats—				
Mar	67	67⅝	67	67¼
May	69¼	69⅝	69¼	69½
July	70⅝	71⅛	70⅝	71¼

Royal Bank Chief New BCP Director

Appointment of W. E. McLaughlin, president of the Royal Bank of Canada, to the board of directors of the B.C. Power Corporation was announced by A. E. Grauer, BCP chairman and chief executive officer. He succeeds a former Royal Bank chairman, Sydney G. Dobson, who recently retired from the BCP board.

Mr. McLaughlin, 45, is the youngest director of the power company. He is also a vice-president of Montreal Trust Company and a director of Power Corp. of Canada and Standard Brands Inc., of New York.

ON IMPERIAL OIL BOARD

John A. Armstrong

John A. Armstrong has been appointed to the board of directors of Imperial Oil Limited to succeed George L. Macpherson, who has retired. Mr. Armstrong, general manager of the company's producing department, is a native of Dauphin, Man., and a graduate of the University of Manitoba and Queen's University. Mr. Macpherson was born in Markdale, Ont., and graduated from the University of Toronto. A former president of the Ontario Association of Professional Engineers, he was general manager of Imperial's manufacturing department when he became a director in 1954.

MR. MIKE'S CHAR-BROILED STEAKS $1.19
1740 Douglas St. EV 5-1923

DOUGLAS STREET
Approximately 30,000 sq. ft. of city corner property, zoned commercial or light industry. Contact R. E. Hills, EV 3-6918, or J. Isherwood, EV 4-1648. P. R. Brown & Sons Ltd., 762 Fort St., Victoria, B.C., EV 5-3435.

A. E. Ames & Co.
Business Established 1889
Members
Toronto Stock Exchange
Montreal Stock Exchange
Canadian Stock Exchange
Royal Trust Building • 612 View Street, Victoria
Evergreen 3-4171

CHIEF CIVIL DEFENCE WARDEN
required by
Province of British Columbia
VICTORIA
Salary $324 - $389 per month. Duties include organization and training of B.C. Civil Service volunteers in Civil Defence and assisting with the Provincial Defence programme. Applicants must be Canadian citizens or British subjects with at least High School Graduation; proven instructional ability; preferably experience in Civil Defence or related work; must be physically fit. For applications forms apply IMMEDIATELY to The Chairman, B.C. Civil Service Commission, 544 Michigan Street, VICTORIA, NOT LATER THAN February 15, 1961. COMPETITION No. 61:6A.

Canada Permanent Reports Another Record Year!

COMBINED ASSETS $435,759,000

Financial highlights from 106th Annual Report of Canada Permanent Mortgage Corporation

Assets and Profits Gain in 1960

	1960	1959
Total Assets	$230,228,000	$203,388,000
Mortgages & Agreements for Sale	179,921,000	154,424,000
Debentures	145,862,000	121,260,000
Savings Deposits	64,511,000	62,340,000
Profits after Taxes	2,109,000	2,029,000
Capital & Reserve	18,500,000	18,500,000

CANADA PERMANENT MORTGAGE CORPORATION

Board of Directors
Chairman: Charles S. Robertson
President: Roy L. Warren
Vice-Presidents: Hon. T. D'Arcy Leonard, C.B.E., K.C.S.G., Q.C.; Samuel Rogers, Q.C.; Henry S. Gooderham
Directors: John A. MacAulay, Q.C., LL.D.; Hon. C. J. Burchell, P.C., Q.C., LL.D.; Walter F. Watkins; Laurence M. Savage; Allen T. Lambert; Charles F. Mackenzie; Colin M. A. Strathy, Q.C.
General Manager: Charles F. Mackenzie

Financial highlights from 48th Annual Report of The Canada Permanent Trust Company

Estates, Trusts and Agencies under Administration Reach New High

	1960	1959
Total Assets	$205,531,000	$177,493,000
Estates, Trusts & Agencies under Administration	201,637,000	173,705,000
Profits after Taxes	250,000	234,000
Capital and Reserve	3,500,000	3,250,000

THE CANADA PERMANENT TRUST COMPANY

Board of Directors
President: Henry S. Gooderham
Vice-Presidents: Charles S. Robertson; Roy L. Warren
Directors: Hon. C. J. Burchell, P.C., Q.C., LL.D.; Arthur H. Campbell; Harry J. Carmichael, C.M.G.; Cyril F. Carson, Q.C., LL.D.; W. Leo Knowlton, Q.C.; Allen T. Lambert; Hon. T. D'Arcy Leonard, C.B.E., K.C.S.G., Q.C.; John A. MacAulay, Q.C., LL.D.; Charles F. Mackenzie; J. I. Maclaren; H. W. Manning; J. M. Pigott, C.B.E., K.C.S.G.; Samuel Rogers, Q.C.; Laurence M. Savage; Clifford Sifton, D.S.O.; Colin M. A. Strathy, Q.C.
General Manager: W. Leo Knowlton, Q.C.

HEAD OFFICE: 320 BAY STREET, TORONTO, ONTARIO

BRANCH OFFICES: HALIFAX SAINT JOHN MONTREAL PORT HOPE TORONTO HAMILTON BRANTFORD KITCHENER WOODSTOCK LONDON WINNIPEG REGINA EDMONTON VANCOUVER VICTORIA

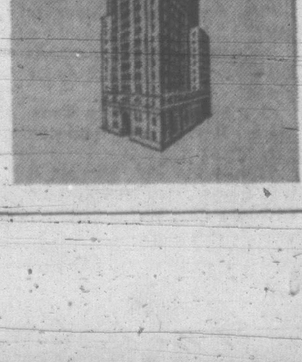

61-3

BUSINESS VIEWS

Bralorne Vein Promising

By GORDON BELL
Times Business Editor

Bralorne Pioneer Mine's ore development on the 38th level has met with initial success, according to president Franc R. Joubin. The 38th level crosscut has just reached its main objective, the No. 77 vein, about 300 feet from the Queen shaft.

Bell

According to reports the vein is 10 feet wide where it is cut and of ore grade. Mr. Joubin says drifting will be started as soon as possible.

This is the second important structure intersected in the 38th level crosscut. No. 79 vein was intersected about 300 feet from the shaft and also looks promising.

To date, says Mr. Joubin, deepest intensive ore development has been on No. 35 level—450 feet above where the No. 77 ore body is 1,060 feet long and 7.2 feet wide and grading .79 ounces of gold per ton.

More mysterious goings-on with stock of Beatty Bros., one of the more peripatetic stocks on the Toronto board in the last couple of years as one take-over rumor follows another.

Shares of Beatty, Fergus, Ont., appliance and farm equipment manufacturers, ranged from $6⅝ to $13⅝ in 1959 and from $4.75 to $8⅛ in 1960.

Despite an annual report showing heavy loss last year and little prospect of a better year in 1961, Beatty Bros. shares have been kicking up around the $6.50-$7 mark for some weeks and now an offer has been made to buy 80,000 shares at $9.

The offer was mailed to shareholders Thursday by Canada Trust on behalf of "unidentified Canadian interests." The offer closes Feb. 28 and is conditional on 80,000 of the 417,000 shares outstanding being tendered.

* * *

Home Oil president R. A. Brown, Jr., was in the spectators' gallery of the Commons when Trade Minister Hees announced the "national oil policy" and, according to reports, was a very disappointed man.

The Hees announcement completely killed Mr. Brown's dream of securing the Montreal market for Canadian oil, a dream to which he devoted a vast amount of time, energy and money.

Since the new policy foretells only a relatively modest increase in production of western crude, it probably seals the deal whereby Home will sell its Redwater reserves to Triad for a reported $7,000,000 to $7,500,000—although they may be worth as much as $12,000,000. Triad, controlled by British Petroleums, can afford to sit on the oil; Home, with its heavy indebtedness, cannot.

* * *

Total dollar volume in retail appliance sales for the lower Island area declined by about 16.2 per cent in 1960, according to a statistical study issued by the B.C. Electric.

Electric appliance sales were down 16 per cent; gas appliances off by about 24.9 per cent.

VETERAN DIPLOMAT David K. Bruce Thursday was named by President Kennedy as Ambassador to Britain. It was the first U.S. appointment to a big-power embassy since Kennedy took office.

Sign Companies Request Tax End

OTTAWA (CP)—A brief from the Canadian Sign Manufacturers' Association has urged Revenue Minister Nowlan to remove "arbitrary" and "discriminatory" sales taxes on custom-made signs.

U.S. Stand Cools U.K. Gold Market

LONDON (AP) — Gold prices fell in the London free market today to the lowest point since last October. Dealers said the winter gold rush sparked by concern over U.S reserves is definitely over.

The price was fixed this morning at $35.28¾ an ounce. The official U.S.-pegged price is $35 an ounce.

During the winter speculation, the London price rose as high as $40.
rose as high as $40.

Dealers said today President Kennedy's stand against dollar devaluation, backed up by similar public statements from New York stock exchange circles, had generally cooled the market.

$6.9 Billion Loan Announced by U.S.

WASHINGTON (AP)—The U.S. Treasury announced plans Thursday to borrow $6,900,000,000 next week in an operation it said takes into account the current business situation and the gold problem.

The borrowing is being handled through sale of new securities which, it said, will assure its getting all the money it needs and help prevent the flow of corporation funds to investment overseas.

DIVIDENDS

Taylor Pearson and Carson pfd. 12½ cents, payable Feb. 15, record Jan. 31, xd Jan. 27.

Silverwood Dairies, "A" and "B," 15 cents, payable Apr. 4, record Feb 28, xd Feb. 24.

"CYCLOS" LINCOLN OIL Furnaces
QUALITY-BUILT and Designed for B.C. HOMES
CALL OR WRITE FOR ESTIMATES
CYCLOS SALES AND SERVICE
4099 TUXEDO PHONE GR 9-1151

JOINT TOURIST PUSH BY B.C., CALIFORNIA?

Trade Minister Robert Bonner said Thursday B.C. and California could go together on tourist promotion.

He called B.C. "the bridge" between California and Alaska in outlining reasons for the provincial government planning a trade office in San Francisco.

It would mean a tremendous surge in markets for B.C. products, he said, from a population of only 4.7 million within 1,500 miles in Canada, to a U.S. population of 20.1 million within a similar radius southward. Personal income in the Canadian area is only $6.2 billion; it is $44.3 billion in the Pacific coast states.

The trade office would open up trade prospects on both sides.

"Joint action in attracting tourists to the Pacific coast might be justified," he added.

Woodward's
SERVING B.C. SINCE 1892

FURNITURE and APPLIANCE SALE

STORE HOURS:
9.30 A.M. - 5.30 P.M.
CLOSED ALL DAY WEDNESDAY
Shop Fri. 'til 9 p.m.
PHONE EV 2-7231

WOODWARD'S NO NOT Advertise Comparative Prices.
In other words NO EXAGGERATED PRICE REDUCTION is quoted in Woodward's advertising.
Honest representation at all times.

Automatic 30" KELVINATOR Electric Range

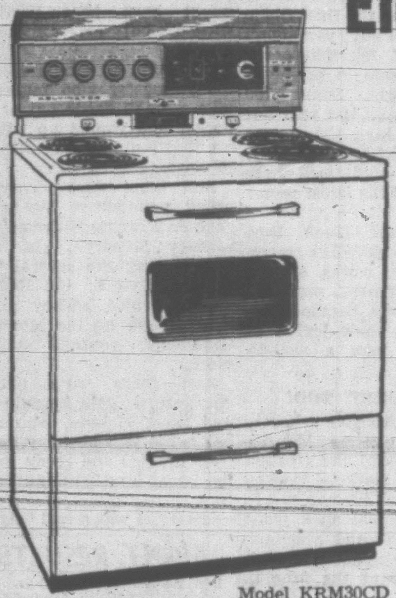
Model KRM30CD

SALE PRICE $269.95
With Roast Guard and Indicator
No Down Payment—$14.95 Monthly
Trade-ins accepted even at this low, low price
- Infinite heat and theromstatic control on ALL four top surface burners.
- Roast guard and indicator with meat probe helps you cook every roast to perfection.
- Automatic clock turns oven on and off at the time you select, even if you are miles away.
- Easy-to-clean oven—be sure you see how easily a Kelvinator oven racks and walls come out for cleaning.
- Come in today—Woodward's will be proud to show you the many other work-saving features.

LOW PRICED WRINGER WASHER
$99.95
No Down Payment
EASY TERMS:
$5.95 Monthly
Low price purchases built-in during this special sale. automatic drain pump model
Powerful yet gentle Inglis washing action loosens the most stubborn dirt safely, even from delicate fabrics.
Large easy-rolling castors. Lovell safety wringer with push-bar safety release.
Full one-year guarantee on complete machine and 5 years' warranty on parts in famous Inglis sealed gear case.

See the Demonstration of
BERNINA
AUTOMATIC SEWING MACHINES
at Woodward's
Saturday, February 4th

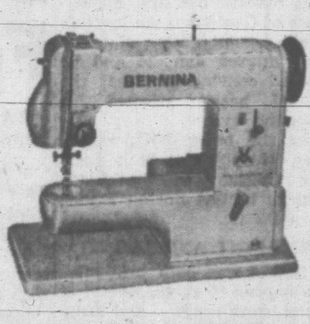

See this wonderful and versatile machine being demonstrated — you'll be amazed at its ease of operation.
Consult Mrs. Carr-Hilton, Bernina's factory-trained representative.
Open Arm Model, as shown $349.00
Less at least $50.00 trade-in $50.00
YOU PAY $299

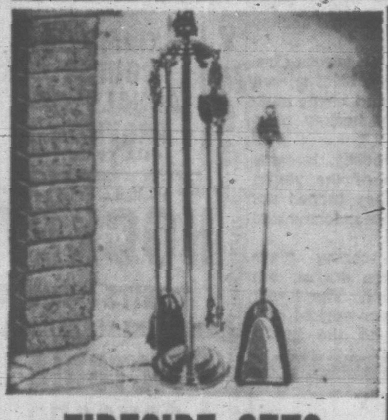

FIRESIDE SETS
Brass companion sets from Britain, lacquered to prevent tarnishing, include 27-inch stand, strong, useable poker, tongs, shovel and brush. Sale Price $10.88

Hitachi
8-Transistor Portable Radio
Features push-pull power output and 2½" PM speaker. Earphone jack and magnetic earphone for private listening. Built-in Ferrite antenna plus auxiliary plug-in wire antenna. Shock-proof cabinet in grey, black or coral. Leather carrying case.
No Down Payment, $5.00 Monthly.
SALE PRICE, complete $33.33

TWIN-BRUSH EASY FLOOR POLISHER
Complete with felt pads and steel wool buffers. Give your floor and lino a new high shine today.
SALE PRICE $35.95 $5.00 Monthly

Hoover Constellation VACUUM CLEANER
Really gets the deep-down dirt, complete with tools and paper "throw-away" bags.
SALE PRICE $64.95 $5.00 Monthly

BUY 2 — SAVE MORE!
Look at what this low price includes! Two 3'3 size 220-coil mattresses with white cotton padding, pre-built borders and turning handles. 2 matching box springs. 2 sets of hardwood legs, 2 pairs of metal brackets, and 2 beige plastic headboards.
SALE PRICE, 2 units $99.88
Single Bed Ensemble. Sale Price $52.88

ROLLAWAY COT
Need an extra bed for guests or family? Here's a folding cot with a comfortable spring-filled mattress that folds and rolls to closet or corner. Reinforced spring. Legs fold automatically. 30'x72". SALE PRICE $22.88
No Down Payment, $5.00 Monthly

SIMMONS HIDE-A-BED
All the advantages of a double bed and a modern lounge come to you in this famous name bed-chesterfield—and never before has the price been so unbelievably low. It offers you a Simmons Deep-Sleep mattress — a name synonymous with comfort, in full 54" size. Covered in rich, durable boucle, with reversible foam cushions. Choose yours in beige, toast, brown or sage. Act now—buy and gain the savings.
SALE PRICE $199.88
No Down Payment, 10.00 Monthly

3-PIECE SECTIONAL SUITE
Think of all the ways you could arrange this striking suite in your room. It consists of 2 three-quarter sofas with regular arm, and a 90-degree centre section. Reversible seats are deep, comfortable foam. Backs are quilted foam. Covered with serviceable frieze in shades of brown, beige or turquoise. Decide now to make your home more inviting by investing in this modern sectional.
SALE PRICE $279.88
Same set available with arborite table end $279.88

2-PIECE LOUNGE SUITE
The beautiful simplicity of Danish styling, in a suite that serves you as a lounge by day, and a comfortable double-bed by night. Double spring construction, thickly padded with cotton for buoyancy. Large bedding box for blanket storage. Covered in rich tweed fabric in charcoal brown, spruce or gold.
SALE PRICE $139.88
Lounge only $98.88
No Down Payment, $7.00 Monthly

"GETTING IT AT WOODWARD'S IS YOUR BEST GUARANTEE"

SEATTLE ACE STARTING TO MOVE

TOTEMS TACKLE COUGARS TONIGHT

Guyle Fielder? Oh, Yes, Now We Remember the Lad

Mons. Marcel Pelletier, the Victoria goaltender, professes no great love for Guyle Fielder. The other day, however, he couldn't help but notice that Fielder has been short-changed in the matter of publicity.

Marcel isn't worried about how much ink is devoted to Fielder, but the matter just popped up in the conversation.

"Guys like (Ed) Ehrenverth and (Frank) Arnett seem to be getting a lot of play this year," ventured Pelletier, "but Fielder is still the best hockey player on that Seattle team."

Even a true oracle couldn't have said it any plainer. Fielder is starting to move and it could be the Totem smoothie is downright serious about winning the Western Hockey League scoring championship for a sixth straight season.

That Seattle team comes to town for a meeting with the Cougars tonight, and Fielder is steadily climbing towards his accustomed spot in the individual point chase.

His point position might explain the lack of ink. In past seasons, at this time, Fielder has been so far out in front of the pack that binoculars were required to pick him up.

This year Guyle hasn't been too far off the pace but the pace-setters have been his teammate, Rudy Filion, and Calgary's Lou Jankowski and Ron Leopold. They have been drawing most of the raves.

Fielder last week boosted his point total to 61, including a league high of 45 assists, to move to within three points of Leopold.

Incidentally, when Montreal Canadiens' ambassador-at-large, Maurice "Rocket" Richard went to Seattle last weekend, he took a second look at the stick Fielder uses on the ice.

"Too short," said Rocket of the abbreviated hickory. "Every inch of the stick is valuable to a player. By cutting some of it off, you might be depriving from some of your game."

But, as the statistics show, Fielder isn't hampered.

ICE CHIPS: Tonight's game at Memorial Arena is Cougars' last home stand until they return from an eight-game road trip. . . . The Cats may play without the services of defenceman Don McLeod, still bothered by a knee injury suffered in Tuesday's game against Winnipeg. . . Victoria rookie Bert Fizzell hopes to pep up his point production by improving his shooting. . . He's been working hard on getting his shots away faster. . .

Cougar coach George Agar is cautiously chortling over the deal that saw Victoria acquire the services of centre Barrie Ross while Winnipeg Warriors got football star Gerry James. . . . Agar was far from impressed with James but is high on Ross. . . . Four of Cougars 11 remaining home games are against the fourth-place Totems. . . Leopold, playing only his third season in the WHL, needs two more goals to hit the 100-goal circle. . . Portland centre Gord Haworth suffered a shoulder injury last week in Victoria but, fortunately for the Bucks, it isn't as bad as first feared. . . He may get back into action Sunday. . . .

One Look Enough to Convince All That It Was Great Night for Youngsters

Big 'M' Scores No. 41

Frank Mahovlich started it and Johnny Bower finished it in great style Thursday night as Toronto Maple Leafs shut out Detroit Red Wings 5-0, but the Leafs couldn't vault over Montreal Canadiens into sole possession of first place in the National Hockey League.

Canadiens got two goals each from Bernie Geoffrion, Dickie Moore and Claude Provost as they free-wheeled to a 7-5 win over New York Rangers to stay in a first-place tie with the Leafs.

It marked the first appearance of Geoffrion, the league's leading point getter, since he was injured Jan. 14 and he proved convincingly that the lay-off hasn't affected his shooting eye.

In the other NHL action, Ron Murphy got both goals for Chicago as the Black Hawks battled Boston Bruins to a 2-2 tie.

BRILLIANT AND LUCKY

Bower was both brilliant—he stopped 35 shots, several at point-blank range—and lucky as he picked up his first shutout of this season.

The Wings, who have managed only one win in their last 13 home games, bounced at least three shots off goal posts after catching Bower out of position.

Mahovlich opened the scoring before the game was five minutes old, getting his 41st goal of the season when he scooped up the puck from a lethargic Detroit defence and flipped a soft shot into the top of the net from 15 feet out.

Dick Duff, Dave Keon, Red Kelly and George Armstrong potted the other Leaf goals.

Canadiens packed all their scoring into the last half of the game, exploding for five goals in less than 10 minutes in the second period after Johnny Wilson gave the Rangers a 1-0 lead in the first.

For the first time in several weeks, Canadiens were at full strength with defenceman Doug Harvey back in action.

Looking for Help

James Bay Little League's Island baseball title may not be defended this year unless more support is offered.

A second organizational meeting will be held tonight at 8 in the James Bay Hall, and anyone interested is urged to attend.

Noisy, Chaotic But Successful Nevertheless!

By ERNIE FEDORUK

"There's never been a night like this one," was Doug Fletcher's blunt observation, and you have to believe the man.

Since the Greater Victoria Minor Hockey Association's mewling infancy, the now-retired—he says—minor sports official has had a lot to do with the annual "Young Canada Nights."

It didn't take much convincing by Fletcher or by anyone else to point out Thursday's proceedings at Memorial Arena were successful. The night, truly, was a resounding noisy and chaotic success.

MONEY IN POT

More important, there's money in the pot and the GVMHA is almost certain to take care of all of its bills for the next few months. And, maybe, then some.

It will take another day or two to tally up the final financial figures, but you don't have to wait for that statement to be safe in saying it was a big night. Some 3,700 tickets were sold last year but that all-time high figure was certainly surpassed Thursday. It was estimated well over 5,000 attended the latest minor puck show.

So while Sgt. Hugh Dryborough, the GVMHA secretary-treasurer, works on the financial statement, president Red Bion, Doug Bamborough, Fletcher and their legion of helpers can take a well-deserved bow.

THANK ROCKET, TOO!

They can also give a hearty vote of thanks to Maurice "Rocket" Richard, the greatest goal-scorer in National Hockey League history, who agreed to attend the annual puck frolic for small fry and was undoubtedly the magnet that attracted many of the fans to the arena.

Richard refereed one game and paid tribute to the work of the local minor hockey group.

"I have been all across Canada," he said in a brief speech to the crowd, "and never have I seen so many hockey players in one rink."

As for the hockey, it came along the lines of the young players. And they turned out in all sizes, shapes, forms and dress.

Fancy goal-scoring plays might have been scarce, but lost kids weren't. The honor for the most over-worked official must go to the public address announcer who helped tots locate lost parents at the rate of one every five minutes.

The kids flowed through the building as if somebody had just broken the main line. They hunted out Richard, their own parents or anyone else that rated hunting.

And the Rocket, caught in the wave of enthusiasm that engulfed the Arena, took it all in his stride.

ROCKET COMPOSED

The Rocket could have used a burly defenceman to clear his way when he skated onto the ice through the 488 hockey-playing boys. But he managed to evade the crush of hundreds of youngsters and make it safely to his autograph-signing stand. His hair might have been partially ruffled, but his composure wasn't.

Not quite as composed was the youngster who forgot to take a small bottle out of his pocket and wound up with a cut that required four stitches to close.

And there were plenty of proud youngsters, like nine-year-old Frankie Hickman and Lindsay Mandryk, six, who were among the several "all-stars" picked by the Rocket. They received hockey sticks autographed by the Montreal Canadiens' goodwill ambassador.

And there were patient youngsters, Dale Sproule, 12, and Doug Holmes, who celebrates his 13th birthday today, were dressed and ready to hit the ice at least 40 minutes before their time.

Indeed, it was a real "night."

Don Saved First Ace For the Proper Time

PALM SPRINGS, Calif. (UPI)—Al Mengert, usually a stay-at-home club pro, was the leader today going into the third round of the 90-hole $50,000 Palm Springs golf classic—but Don January was already the big money-winner with a $50,000 *hole-in-one.*

Mengert, 31, who has club jobs at St. Louis, Mo., in the summer and at Phoenix, Ariz., in the winter, fired a second-round 65 Thursday which, with his first round 68, gave him a 36-hole total of 133. January, also 31, who is a regular on the pro tour, also had a second-round 65. With his first round 76, he had a 36-hole total of 141 in a tie for 35th place but he could quit now and be ahead money-wise.

His ace, for which he will collect $50,000 unless he has to share the pot with a pro-making a hole-in-one in subsequent rounds, came on the 148-yard 15th hole at the Indian Wells course, one of five courses in this circus-like tournament.

January, who had never before made a hole-in-one in 24 years of golfing, used an *eight-iron to dunk his tee shot* right into the hole on the fly.

At that, his was not the only ace of the day. Amateur Sam Tobias of Bakersfield, Calif., holed out his tee shot on the 217-yard 12th hole at the Eldorado course. Tobias, a 17-handicapper, and the momentary hero of duffers all over the world, wasn't even trying—*he used a driver on the hole.*

EXPENSIVE CART

Tobias won a golf cart valued at $1,000 for his ace. Another highlight of the second round was a sizzling eight-under par 63 at the Thunderbird course by giant George Bayer—the best round of the day. Bayer had a two-round total of 135 and was in a four-way tie for fourth place with Jay Hebert, 66-69, Fred Hawkins, 67-68, and Dave Marr, 65-70.

In a tie for second place behind Mengert—both at 134—were Bob Rosburg, 65-69 and Art Wall, Jr., 67-67.

In the Canadian contingent, Al Balding of Toronto took 70 for a total of 138, Vancouver's Stan Leonard was home in 69 for 140 and George Knudson of Toronto carded 74 for a total of 151.

NHL SUMMARIES

	GP	W	L	T	F	A	Pts.
Montreal	49	28	13	8	177	134	64
Toronto	51	28	15	8	171	122	64
Chicago	51	20	19	12	138	136	52
Detroit	50	18	19	13	135	150	49
New York	49	15	26	8	138	164	38
Boston	50	11	28	11	126	169	33

CHICAGO 2, BOSTON 2

FIRST PERIOD

1. Chicago, Murphy (Nesterenko) 10.33.
2. Boston, Bartlett (Boivin, Aldcorn) 17.42.
3. Boston, McKenney (Flaman, Bucyk) 1 38.

Penalties: M. Balfour 7.02, Boivin 4.38, Hull and Erickson 16.53, Nesterenko 18.34, Smith 19.30.

SECOND PERIOD

No scoring.

Penalties: Pilote .37, Fleming and Smith 3.24, Erickson 3.59, Hull and Toppazzini (majors) 4.41, Armstrong 4.41, Nesterenko 8.55, Boivin 13.51, M. Balfour 16.20, McDonald and Smith (majors) 19.51.

THIRD PERIOD

4. Chicago, Murphy (Sloan, Nesterenko) 13.32.

Penalties: Mikita and O'Ree 2.02, Smith 5.02, Hull and Erickson 13.01.

Stops:

Hall	6	9	6—21
Gamble	6	6	6—18

TORONTO 5, DETROIT 0

FIRST PERIOD

1. Toronto, Mahovlich (Nevin, Brewer) 4.59.
2. Toronto, Duff (Harris) 16.50.

Penalties: Horton 10.36, Howe 10.36, Goegan 19.45.

SECOND PERIOD

3. Toronto, Keon (Shack, Hillman) 12.26.

Penalties: Horton 6.59, Mahovlich 16.06, Labine (major) 16.06.

THIRD PERIOD

4. Toronto, Kelly (Mahovlich, Horton) 4.39.
5. Toronto, Armstrong (Harris) 15.47.

Penalties: Young 10.33.

Stops:

Bower	10	14	11—35
Sawchuk	11	8	8—27

NEW YORK 5 AT MONTREAL 7

FIRST PERIOD

1. New York, Wilson (Ingarfield, Smith) 17.15.

Penalties: Johns 5.28, Gendron 18.46.

SECOND PERIOD

2. Montreal, Bonin (Hicke, Geoffrion) 11.18.
3. Montreal, Provost (Marshall, Langlois) 12.19.
4. Montreal, Moore (Richard, Bonin) 13.43.
5. Montreal, Geoffrion (Gendron) 17.08.
6. Montreal, Moore (Bonin, Richard) 18.06.
7. New York, Cullen (Hanna, Prentice) 18.50.

Penalties: Langlois 3.59, Spencer 9.43, Hicke 14.06, Gadsby 17.27.

THIRD PERIOD

8. New York, Prentice (Bathgate, Cullen) 2.10.
9. New York, Henry (Sullivan, Hebenton) 3.27.
10. Montreal, Geoffrion (Belliveau) 10.00.
11. Montreal, Provost 12.32.
12. New York, Henry (Hebenton, Sullivan) 17.17.

Penalties: Johnson 10.39, Talbot 13.41, Moore 16.56, Howell 18.30.

Stops:

Worsley	14	19	9—42
Hodge	12	5	12—29

(Times Photo by Bill Halkett.)

ENTHUSIASM made up for any shortage of talent displayed by youngsters in Greater Victoria Minor Hockey Association "night" at Memorial Arena Thursday. Most enthusiastic were these youngsters who were refereed by National Hockey League great Maurice Richard.

SPORTS MENU

TONIGHT

BASKETBALL

7.00 p.m.—Inter-High School Senior Boys' League; North Saanich vs. Esquimalt, Esquimalt High; Belmont High vs. Mount View High, Victoria High.

8.15 p.m.—Inter-High School Senior Boys' League, Oak Bay vs. Victoria High Victoria High.

BADMINTON

7.00 p.m.—Continuation of play in B.C. Open championships, Amphion Street Hall.

ICE HOCKEY

8.30 p.m.—Western League, Victoria Cougars vs. Seattle Totems, Memorial Arena.

CURLING

All day—Continuation of play in Victoria Curling Club's annual men's bonspiel.

SATURDAY

SOCCER

2.00 p.m.—Victoria and District League, Province Cup playoffs, Canadian Scottish vs. Kickers, Royal Athletic Park.

CURLING

All day—Continuation of play in Victoria Curling Club's annual men's bonspiel.

BADMINTON

7.00 p.m.—B.C. Open championships, semi-finals, Amphion Street Hall.

RUGBY

1.00 p.m.—Victoria Union junior division, Oak Bay Wanderers Reds vs. Oak Bay Whites, Windsor Park.

2.30 p.m.—McKechnie Cup series match, Victoria Crimson Tide vs. University of B.C. Thunderbirds, Macdonald Park.

SWIMMING

6.00 p.m.—Annual Victoria city championships, diving starts at 4 p.m., Crystal Garden.

BASKETBALL

7.30 p.m.—Victoria Commission's junior men's playoffs, Oak Bay Optimists vs. Navy (first game of two-game total-point semi-final), Mount View High.

9.00 p.m.—Victoria Commission's junior men's playoffs, Victoria Optimists vs. Victoria College (Optimists lead two-game semi-final by 16 points) Mount View High.

HOCKEY TRAIL

NATIONAL LEAGUE
Toronto 5, Detroit 0.
Chicago 2, Boston 2.
New York 5, Montreal 7.

EASTERN LEAGUE
Greensboro 7, Clinton 6.

AMERICAN LEAGUE
Hershey 0, Quebec 3.

SASKATCHEWAN JUNIOR
Regina 5, Melville 8.
Estevan 3, Saskatoon 11.

MANITOBA JUNIOR
Monarchs 4, Brandon 10.
Rangers 6, St. Boniface 1.

EASTERN PROFESSIONAL
Montreal 2, Hull-Ottawa 3.
Kitchener-Waterloo 2, Sault 2.

THUNDER BAY JUNIOR
Port Arthur 5, Port William Hurricanes 1.
(Port Arthur leads best-of-five semi-final 1-0.)

ONTARIO JUNIOR A
St. Michaels 2, Hamilton 5.
Niagara 4, Peterborough 4.

NORTHERN ONTARIO SENIOR
Abitibi 6, Kapuskasing 3.

EXHIBITION
Trail 0, Sweden 4.
Vancouver (WHL) 5, Cleveland (AHL) 3.

INTERNATIONAL LEAGUE
St. Paul 5, Indianapolis 3.

TOP BADMINTON STARS IN VICTORIA FEB. 23

Five of the world's top badminton players will play in Victoria Feb. 23, it was announced Thursday.

The five, who will also visit 11 other Canadian cities, are Scottish champion Robert McCoig, world champion Erland Kops, Finn Kobbero, Hammergaard Hensen and world professional champion Paul Holm, all of Denmark.

The stars also will play in Quebec City Feb. 9, Montreal Feb. 10, Halifax Feb. 11, Ottawa Feb. 13, Winnipeg Feb. 15, Regina Feb. 18, Saskatoon Feb. 20, Vancouver Feb. 22, Edmonton Feb. 24, at the Canadian Open Championships in Calgary Feb. 27 and in Toronto March 4.

Anxious to Prove Seeding a Mistake

What does a fellow have to do to get top rating in the badminton world?

Wayne Macdonnell won all his matches in the recent Canadian trials, was the only unbeaten competitor and won a place on the national provisional team.

Despite this, he is still seeded second behind fellow Vancouver player Bert Fergus in the B.C. Open championships now in progress at Victoria Lawn Tennis and Badminton Club's Amphion Street Hall.

The wiry red-head would like nothing better than to draw first seed in the next tourney and a lively contest is predicted if the two should happen to meet.

Behind the two Vancouverites in the ratings are Bob Hunt of Victoria and Dave Patterson of Vancouver.

Top-seeded among women is Sharon Whittaker of Vancouver, followed by Maureen Hibberson, Victoria; Clare Lovett, Vancouver, and Carol Ashby, Vancouver.

A heavy entry has forced officials to allocate women's matches tonight to the Cordova Bay Hall.

MEN
(Amphion Hall)

7.00—McLean and Mills vs. Voskamp and Gates, Emery and Forsyth vs. Smith and Huggard, Smith and Mason vs. Sanderson and Jammer, Crow and Flor vs. Rumsby and Joyce, Kay and Cox vs. Black and McAffrey.

7.30—R. Hunt vs. E. Lamont, K. Tolman vs. McDowell, F. Emery vs. J. Barratt, E. Patterson vs. K. Crow, E. Slack vs. C. Peters.

8.00—B. Dobson vs. M. McKenzie, M. Chapman vs. S. Frew, T. Meredith vs. B. Forsythe, A. Barloewen vs. R. Patterson, Bandey and Salmon vs. Jensen and Vanderhoof.

8.30—Hunt and Hedley vs. Lamont and Tolman, Carroll vs. MacDonnell, MacMurchie and Lane vs. Wells and Douglas, McCaffrey and Meredith vs. Patterson and Patterson.

9.00—Fergus vs. Vanderhoof, Sutherland and Thumm vs. McKenzie and Hoadley, Park and Wilson vs. Emery and Forsythe, Crow and Crow vs. Benzie and Harvey, Lindal and Johnston vs. Lenko and Keidler.

9.30—MacQueen and Meredith vs. Karadims and Mesher. Quarter-finals matches men's "C" (from 7 p.m. matches): Knott and Mitchell vs. winner Crow and Flor vs. Rumsby and Joyce; Atkinson and Davies vs. winner Smith and Mason vs. Sanderson and Jammer.

10.00—Thumm and Pitkethley vs. Hockley and Bandey; Currie and Witter vs. Frew and Tait; Atkinson and Davies vs. McKenzie and Adams; Karadimas and Mesher vs. winner McCaffrey and Meredith vs. Patterson and Patterson; Tait vs. winner Dobson vs. McKenzie.

LADIES
(Cordova Bay Hall)

7.00—Buller and Smith vs. Halko and Morgan, Joyce and Todd vs. Johnson and Mowat, Humber vs. Barrinaga.

7.30—M. Nilsson vs. J. Wilson, S. McKelvie vs. W. Cox, M. J. Smith vs. C. Ashby.

8.00—C. Lovett vs. A. Daysmith, E. Halko vs. D. Godfrey, T. O'Brien vs. L. Froude.

8.30—L. McDougall vs. J. Massey, P. Weaver vs. winner Neilsson-Wilson, G. Bemadeni vs. M. Hibberson.

9.00—D. Connolly vs. winner Froude-O'Brien, Whitehead and Clarke vs. Norie and Barry, Wilson and Coyle vs. Bates and Forsythe.

9.30—S. Whittaker vs. L. Keil, Hurley and Brown vs. Daysmith and Humber.

Further draws at half-hour intervals. All players must report to starter on time and check draw sheets for furhter play.

Marlene Ousted From Miami Meet

MIAMI BEACH, Fla. (CP)—Mrs. Marlene Stewart Streit of Toronto and Jack Penrose of Miami were knocked out of the U.S. mixed foursomes amateur golf competition after a hold-out second-round battle.

They lost the match at the 20th hole to Dr. William Graves and Jean Dobbin of Miami Beach.

BOOSTER MEETING

A meeting of the Victoria Cougar Booster Club will be held Monday at 8 p.m. in the home of Mrs. Ruth Davidson, 1839 Carnarvon Street.

U.S. PRO BASKETBALL

Los Angeles 116, St. Louis 115.
Philadelphia 133, Cincinnati 118.

MINOR BOOT SCHEDULE

SATURDAY

1 p.m.—Division IV, Majestic Eagles Brentwood, Topaz Park; Oak Bay Optimists vs. Hampton Eagles, Carnarvon Park; Sidney vs. Esquimalt Lions, Sidney.

1 p.m. Division IV, Majestic Eagles vs. Esquimalt Legion, Majestic Park; Windsor vs. Evening Optimists, Windsor Park; Oak Bay Optimists vs. Post Office, S. J. Willis School; Willis-Mahood vs. Salt Spring Island, Carnarvon Park.

1 p.m.—Division V, Victoria Optimists vs. Sidney, Hampton Park; Esquimalt Athletic Club vs. Langford Lions, Bullen Park; Lansdowne Eagles vs. Saanich Employees, Lansdowne Park; Evening Optimists vs. Gyros, Beacon Hill Park.

10.30 a.m.—Division VI, Heywood vs. Oak Bay Optimists, Beacon Hill Park; Evening Optimists vs. ANAF Vets, Central junior high school; Esquimalt Lions vs. Wrights, Bullen Park; Hampton Gorgeway vs. Majestic Royals, Hampton Park; Britannia Legion vs. Esquimalt Legion, Reynolds Park.

10.30 a.m.—Division VII, Kinsmen vs. Fairfield, Lansdowne Park; Esquimalt Meat Market vs. Mitchell-Anderson, Vic West Park; Oak Bay Optimists vs. Beacon Hill, Windsor Park; Reynolds Thistles vs. Royal Gorge, Majestic Park; Sidney Merchants vs. Majestic Rovers, Sidney; Central Comets vs. Evening Optimists, Central Queens Park.

SUNDAY

2 p.m.—Division I, Colwood Pharmacy vs. Heaneys, Bullen Park; Britannia Legion vs. Victoria Optimists, Topaz Park.

2 p.m.—Division III (exhibition) MacNutts vs. Nanaimo, Carnarvon Park.

2 p.m.—Division IV, Salt Spring vs. Legion PR91, Salt Spring Island.

Let's Go Bowling
THIS WEEKEND!
10 Pins—35c to 7 p.m.
Automatic 5-Pin Setters
GIBSON'S
BOWLADROME
PHONES: EV 3-8811 - EV 5-6323

FIGHT RESULTS

LOS ANGELES—Carlos Ortiz, 137¼, New York, outpointed Cisco Andrade, 138, Los Angeles 10.

ERIE, Pa.—Johnny Bizzaro, 138, Erie, outpointed Eli Leggett, 138, Detroit 8.

YMCA
SKINDIVING
COURSE
AQUALUNGS
PROVIDED
CALL EV 5-8777
YMCA

W.H.L. PRO
HOCKEY
TONITE - 8.30
MEMORIAL ARENA
VICTORIA
COUGARS
vs.
SEATTLE
TOTEMS
Tickets On Sale at the Arena
All Seats Res.
$1.50
$1.75
$2.00

CITY
SWIMMING
and
DIVING
CHAMPIONSHIPS
Crystal Garden
Sat., Feb. 4
Diving — 4 p.m.
Swimming Heats — 6 p.m.
Finals — 7 p.m.
ADULTS 50¢
CHILDREN 25¢

SPORTS CALENDAR

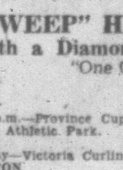

"SWEEP" HER OFF HER FEET
with a Diamond from Little & Taylor
"One Quality—the Best"

SATURDAY

SOCCER
2.00 p.m.—Province Cup Playoffs, Canadian Scottish vs. Kickers, Royal Athletic Park.

CURLING
All day—Victoria Curling Club's annual men's bonspiel.

BADMINTON
8.00 p.m.—B.C. Open Badminton Championships, semi-finals, Amphion Street Hall.

RUGBY
2.30 p.m.—Victoria Crimson Tide vs. University of B.C. Thunderbirds, Macdonald Park.

BASKETBALL

SUNDAY

GOLF—12.30 p.m.—Open and junior button matches, Uplands Golf Club.

SOCCER—2.00 p.m.—Brodie's Bakery vs. Heaney's Cartage, Reynolds Park; Esquimalt vs. Gorge Hotel, Central Park; Victoria Wests vs. Eycons, Heywood Park.

CURLING—All day—Victoria Curling Club annual men's bonspiel, finals in evening.

BADMINTON—8.00 p.m.—B.C. Open Badminton Championships, finals, Amphion Street Hall.

LITTLE & TAYLOR
Registered Jewellers, American Gem Soicety
1209 DOUGLAS ST. (Scollard Bldg.) Phone EV 5-4431
One Hour Free Parking at View Street Parking

CHAMPIONSHIP FORM

Admiring glance of nine-year-old Elizabeth Finestone is directed at Flying "Y" swim club ace Sally Holland as she preps for annual city championships. Both young ladies will vie for prizes along with 170 other swimmers who will take over Crystal Garden pool Saturday evening. Overwhelming entry has forced city event to be split into two sections, with second half to be held Feb. 11. Saturday's program starts with diving events at 4 p.m. (Times Photo by Bill Halkett.)

CURLING RESULTS

Results of Thursday's play in the Victoria Curling Club's annual men's bonspiel:

COLONIST TROPHY
McIntosh (V) 15, Glancy (V) 3.
Gardner (V) 12, Fyvie (V) 6.
Willis (D) 8, Ross (V) 5.
Boyd (Court) 14, Nordlinger (V) 2.
Stubbs (V) 12, Jack (V) 8.
Montgomery (V) 8, Siddall (V) 6.
Leibel (V) 13, Ford (V) 6.

DOMINION HOTEL
Douglas (V) 8, Moir (V) 5.
Hayhurst (V) 14, Pace (V) 1.
Duncan (D) 7, Armstrong (V) 8.
Lauder (V) 9, Marshall (V) 8.
Moore (V) 7, Walls (V) 5.
Hoffman (V) 9, Young (V) 8.
Bird (V) 10, Dewar (Chem) 9.
Holmberg (V) 9, Bullock (V) 7.
Glancy (V) 10, Schmidt (V) 9.
MacDonald (V) 9, D. Smith (Van) 4.
Dickson (V) 8, Wallis (D) 5.
Mooney (V) 9, Fyvie (V) 7.
McIntosh (V) 10, Anderson (V) 9.
Jeffrey (V) 10, Pacific Meat (V) 9.
Libby (Van) 10, Barr (V) 8.
McLean (V) 11, Gardner (V) 5.
Purdy (V) 8, Wright (V) 4.
Boyd (Court) 9, Mather (NW) 8.
Siddall (V) 8, Kakoske (CR) 6.
Caughlin (V) 10, Michael (V) 8.
C. Smith (Van.) 9, Austin (V) 7.
Bowering (V) 9, MacKenzie (V) 8.
Manahan (V) 11, Ross (V) 9.
Montgomery (Van.) 12, Seller (V) 8.
Leibel (V) 7, Ford (Van.) 3.
Spottiswood (PA) 11, Gregory (Chill) 5.
Stubbs (V) 8, Chayko (Court.) 7.
Wadsworth (D) 12, Tetreault (V) 10.
Taylor (V) 11, Nordlinger (V) 3.
Coates (Pksvl) 11, Jack (V) 3.
Coulter (V) 8, Hall (Chill) 6.
Holmberg (V) 9, Mooney (V) 6.
Glancy (V) 7, Lauder (V) 5.
Moore (V) 11, Purdy (V) 7.
Hoffman (V) 10, Bird (V) 9.
Dickson (V) 9, Manahan (Van) 7.
Hayhurst (V) 8, Spottiswood (PA) 6.
Duncan (D) 9, McLean (V) 8.
McIntosh (V) 9, Douglas (V) 8.

B.C. ELECTRIC TROPHY
Gregory (Chill) 9, D. Smith (Van) 6.
Libby (Van) 9, MacKenzie (V) 8.
Chayko (Court) 11, Mooney (V) 3.
Kakoske (CR) 9, Taylor (V) 7.
Coates (Pksvl) 10, Michael (V) 8.
Spottiswood (PA) 9, Mather (NW) 5.
Manahan (Van) 9, C. Smith (Van) 8.

EATON TROPHY
Moir (V) 10, Anderson (V) 5.
Ross (V) 8, Willis (D) 6.
Gardner (V) 10, Armstrong (V) 8.
Gregory (Chill) 13, Pace (V) 7.

No Help Coming

FARGO, N.D. (AP)—Failure of Fargo-Moorhead to obtain a working agreement with a major league baseball team has reduced the Northern League to six teams. Remaining for the 1961 season are Winnipeg, Eau Claire, Grand Forks, Aberdeen, St. Cloud and Duluth-Superior.

Wadsworth System Supplies Good Jolt

By DOUG PEDEN

Bill Wadsworth is known as a slicker with short wave and cathode tubes, but some of his rivals in the annual Victoria Curling Club bonspiel claim he is just as sharp with ice and granite.

The Duncan electrical contractor, one of those curling rarities who is an exceptional reader of ice and a fine shotmaker yet doesn't care to skip a rink, was in position to toss some high-voltage jolts as the five-day 'spiel headed into the third day this morning.

Still in the running in both primary events, Wadsworth had to wage an uphill battle to retain his unbeaten record Thursday night. Behind until the ninth end, the Duncan crew finally pulled out a 10-8 triumph over Clint Smith's Capilano Winter Club rink on an extra end.

FOUR STRAIGHT

That gave Wadsworth four successive victories and moved the Duncan quartet into the 16s of both the primaries.

Also owning four straight wins and still alive in both stop events are Bob McIntosh, Steve Hayhurst and Gary Leibel of Victoria, and Campbell River's Ralph Boyd.

The Trail-born Wadsworth learned his shotmaking at the Trail Curling Club and moved to Duncan in 1946, after overseas service with the Royal Air Force.

Owner of an amateur transmitter at Duncan and perhaps Canada's foremost amateur radio authority, Bill is no stranger to prize presentations at bonspiels.

He was with the G. L. Haroer rink that won the grand challenge event in the first Port Alberni 'spiel and he won the grand challenge in the 1955 B.C. bonspiel.

President of the B.C. Curling Association in 1959 and a member of the Tony Folk rink that was runner-up in the 1957 B.C. final, Wadsworth carted home first prizes from two events in the Victoria rock-fest two years ago.

GARY SKIPPING

Working with the electrical ace in the current quest for prizes are skip Gary Merrett, former B.C. high school champ; logging contractor Bob Valleau, who tosses third rocks, and Danny Robertson, a construction worker who is first in the hack for the Duncan rink.

Wadsworth, playing second, is an excellent reader of ice and that talent may explain his reluctance to skip.

"I prefer to play out on the ice," says Bill. "I feel I can do more damage on the ice."

Bill and his buddies could be capable of doing enough damage to wreck their closest rivals in the chase for silverware at the Quadra Street rock frolic.

Ailsby Gets Axe

COMMACK, N.Y. (AP) — Lloyd Ailsby has been fired as coach of New York Rovers in the Eastern Hockey League. He was replaced by Rover defenceman John Muckler.

Ailsby, 43, who played briefly with New York Rangers of the National Hockey League in 1945-1946, was given no other position with the club.

LEATHER
RUGGER BALLS
$10.95
Just say "Charge It"
HOCKING & FORBES
Sporting Goods Ltd.
770 YATES ST. EV 3-2342

GOODYEAR TIRES
as low as
$1.00 DOWN $1.00 A WEEK
NO TRADE-IN NEEDED
GOODYEAR TIRES
VICTORIA TIRE LTD.
LOTS OF PARKING SPACE
EV 2-6184
Government at Herald

THE ORIGINAL
DESERT° BOOT

Born on the South African Veldt, now worn around the world . . . unique construction . . . extreme flexibility and lightness . . . rugged, smart.
Come in for a fitting.
You'll "swear by" them.
Open till 9 Tonight
Made in England, brushed leather, sand color, (genuine plantation crepe soles).
by Clarks OF ENGLAND
$13.95
MODERN SHOE CO.
1321 DOUGLAS STREET
(Between Yates and Johnson)

Cup Series Big Test For Shawnigan Grad

RACE RESULTS
SANTA ANITA

First Race—$4,000, maiden two-year-old colts and geldings, three furlongs:
Spacer (Neves) $24.80 $12.60 $6.80
Rough Customer (Leon) 17.80 10.60
Top o' Mark (Leonard) 8.60
Also ran: Tom Hurley, Golden Reward, Rio Hondo Boy, Master Verdict, Desperate, Sim, Pappa Greenway, Najin, F-Mundelein, F-Hymne II, F-Prince of Oz, F-Mueutl field. Time, .33 4-5.

Second Race — $4,000, claiming, three-year-olds, California-bred, seven furlongs:
Hustle Up (Volzke) $7.20 $5.00 $3.80
Vegas Bandit (Pacheco) 28.20 12.40
Salta Day (Leonard) 4.00
Also ran: Calm Lea, Charming Pixy, Fez a Sasha, Racket Game, Toyon Melody, Mystifier, Naivette, Space Traveler, Blanzing Kane. Time, 1.26 2-5.

Third Race — $4,000, claiming, four-year-olds and up, seven furlongs:
Little Rooster (Harmatz) $9.40 $8.80 $5.60
Sonny Welch (Volzke) $3.80 17.00
Count Indigo (Shoemaker) 3.80
Also ran: Homeslide, San Diego, Sup, Bold Capitol, Fleeting Dawn, Delare, Oil Lamp, Reins, King's Lore. Time, 1.23 4-5.

Fourth Race—$7,500, handicap, four-year-olds and up, 1½ miles on turf:
Natdra (Martin) $7.80 $5.60 $4.00
Mintal (Yaka) 7.20 4.80
Night Hawk (Giacomelli) 5.40
Also ran: Freedom Afar, King's Pass, Jack Outlaw, Queen's Way, Avenger Boy, Telyar, Lightning Jack, Concentric, F-Resemblance, F-Groundskinner, F-Keep It Up. F-Mutuel field. Time, 2.31 4-5.

Fifth Race $7,000, allowances, four-year-olds and up, seven furlongs:
Perceptron (I. Valenzuela) $6.80 $4.20 $3.20
Selatom (Burns) 8.20 3.60
Ying and Yang (Shoemaker) 3.60
Also ran: Khalex, Mr. Snack, Mr. Erdley, Terciopelo, Dedication, Hechizo, I Step, Gone Fishin'. Time, 1.22 2-5.

Sixth Race — $7,500, classified allowances, four-year-olds and up, six furlongs:
The Biscuit (Neves) $6.80 $4.80 $3.30
Windy Sands (Leonard) 7.20 4.00
Ann's Knight (Shoemaker) 3.20
Also ran: Swaps Kin, Top Caliber, Linden Boy, Challenge All, Surfer. Time, 1.09 4-5.

Seventh Race—$25,000 Santa Catalina Handicap, four-year-olds and up, California-foaled, 1¼ miles:
T.V. Lark (Arcaro) $4.40 $3.60 $2.80
American Comet (Harmatz) 6.20 3.80
Free Copy (Longden) 3.20
Also ran: Sea Orbit, Twentyone Guns, Divine Comedy. Time, 1.49.

Eighth Race — $4,000, claiming, four-year-olds and up, 1 1-16 miles:
Rustic Village (Neves) $38.80 $17.90 $10.40
Delft Blue (Lanoway) 16.20 10.20
Secs-Place (Costa) 7.00
Also ran: Drake's Bay, Quiet Waters, Blue Primer, Tip Along, Hasty Ace, Hello Junedear, Star Act, Valjean Rose, Mr. Barrister. Time, 1.44 3-5.

Should Be Interesting

NEW YORK (AP)—The Soviet Union's Valery Brumel, credited with 7 feet 4½ inches in the high jump, is coming to the United States, February 14, to match leaps with America's John Thomas in a series of indoor meets between Russian and United States teams.

The educational faction will be represented, in force, by the University of British Columbia Thunderbirds but there's a good chance Shawnigan Lake Boys' School will be signalled out for some honors during Saturday's rugby game at Macdonald Park.

It's McKechnie Cup time, and the renewal of the inter-city rugger series starts with UBC encountering Victoria's select, the Crimson Tide.

Kickoff is at 2.30.

SHOWS CLASS

Shawnigan is not participating in the scramble for the coveted trophy, but the school will be represented by Murray MacAlpine. The Shawnigan Lake grad, according to veteran observers, has the ability to become one of the finest home-bred rugger players in Canada.

Playing wing three-quarter, MacAlpine has been a consistent standout in Victoria Rugby Union play this season and Tide coach Peter Clarke says he (Clarke) will be slightly disappointed if Murray fails to score a try Saturday.

"I don't mean to put any pressure on the boy. If he plays a normal game, I'm sure he'll be good for at least one try."

MacAlpine, 20, made an auspicious debut in Victoria Union play, scoring five tries in his first two outings for Oak Bay Wanderers. He was a member of the B.C. schoolboys' team that toured England a few years ago and, Clarke says, Murray stands an excellent chance of making the B.C. senior team.

TOUR CANDIDATE

A Canadian all-star side will be chosen to tour Britain in about 18 months' time and Clarke says he "wouldn't be surprised to see Murray named as one of the boys making the trip."

Clarke says MacAlpine and all his mates "are perfectly conditioned" for Saturday's game. Clarke is making only one change from the lineup which he announced previously. That is the substitution of lofty Chris Pollard for the injured Til Briggs as second row forward.

The UBC lineup, announced Friday, includes Victorian Bob McKee and such other standouts as wing forward Mike Chambers, captain Peter Bugg and the very capable wing three-quarter, Neil Henderson.

Saturday's lineups:

UBC THUNDERBIRDS

Bruce McCallum, fullback; Dave Howard and Neal Henderson, wing three-quarters, Bob McKee and Roy Bianco, centres; Ted Bryan, standoff; Dave Lee, scrum half; Fred Sturrock, Dave Gibbs and Roy Jacobsen, front row forwards; Sam Perry and John Grange, second row; Ken Reid, lock; Peter Bugg and Mike Chambers, wing forwards.

Mike Williams and Bill DuBois, spares; Bob Morford, coach; Ken McQuhae, manager.

CRIMSON TIDE

Rob Wilson, fullback; Dennis Hoyle and Murray MacAlpine, wing three-quarters; Gord Hemmingway and Ray Calton, centre three-quarters; Don Burgess, standoff; Phil Myers, scrum half; Sonny Vickery, Lin Paterson and Ray Ramsay, front row; Gray Eaton and Chris Pollard, second row; Maurice Preece, lock; and Paul Beck and Charlie Bishop, wing forwards.

Bob Hutchison and Ross Irving, spares; Peter Clarke, coach and Frank Gower, manager.

MOONEY'S
"WINTER WORK SPECIAL"
WHEELS ALIGNED
1—Safer Driving.
2—Better Steering Comfort.
3—Save Tire Wear.
Regular Wheel Alignment, $12.00
MOONEY'S SPECIAL PRICE $6.00
Mooney & Sons
937 VIEW STREET PHONE EV 3-4177

BIRKS
DIAMONDS
ARE
CANADA'S
FINEST
VALUE

Distinctive matched sets, designed and fashioned in Birks' Jewel Studios.
A sterling silver presentation case and an insurance certificate provided without charge with rings illustrated.
Other Birks Diamond Rings priced from 40.00
Birks Budget Terms available—10% Down—Balance in convenient monthly payments.
Open Tonight till 9
BIRKS
JEWELLERS
706-708 Yates Street
EV 2-4241

Mark of distinction on the Canadian road
Distinctively different
Quality is one of the many features that make the big, handsome Monarch distinctively different. Style too, clearly puts Monarch in a class by itself with the famous Monarch crown displayed on the grille, the rear deck lid and on the glistening wheel covers. And of course on the road you're assured of solid Monarch comfort. Luxury and convenience are everywhere . . . in the beautiful upholstery, the automatic transmission and the big V-8 engine that runs on regular gas . . . all standard Monarch equipment. These are the distinctive features that help make the 1961 Monarch so uniquely different. Even the price is different. For a car of the new Monarch's value, it's surprisingly low.
1961 Monarch

MONARCH RICHELIEU 2-DOOR HARDTOP—one of Ford of Canada's fine cars . . . built in Canada.
See your FORD MONARCH FALCON dealer
NEW 12,000 MILE WARRANTY. The dealer's written warranty on all 1961 Monarchs is 12,000 miles or one full year, whichever comes first.
OLSON MOTORS LTD.
1060 Yates at Cook
Phone EV 4-1144
A-1 USED CARS AND TRUCKS

CRYPTIC CROSSWORD

ANSWER TO WEDNESDAY'S PUZZLE

ACROSS
1. Troublesome
8. Hoards
10. Bagman
11. Otter
12. Whet
14. Bite
15. Distemper
16. Dress-suit
18. Aces
19. Grip
20. Paper
22. Dragon
23. Refuse
24. Sleep-walker

DOWN
2. Reared
3. Undo
4. Soar
5. Memoir
6. Snow of hands
7. Interrupted
9. Statesman
10. Bee-master
13. Tiers
14. Bewig
16. Detail
17. Troupe
20. Pole
21. Real

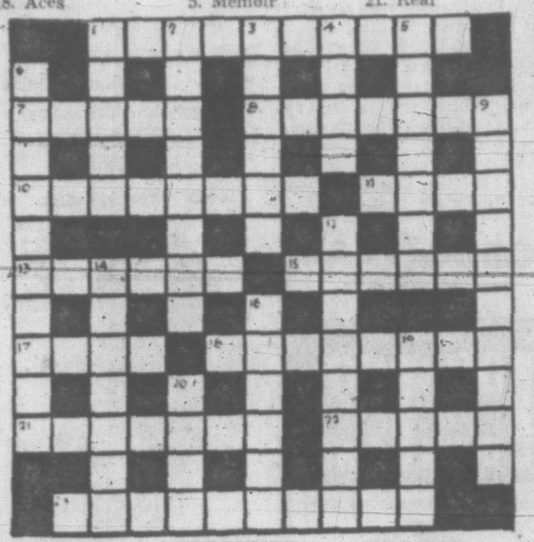

CLUES

ACROSS
1. Part of the house where you need space to exist (6-4)
7. Transport vehicle by miniature railway (5)
8. Express some of the canon's topics! (3-4)
10. One bears them in mind (8)
11. A collection of minutes (4)
13. An early-rising goddess (6)
15. Acquire a gramophone device (4-2)
17. Having sufficient spirit for recreation (4)
18. Ignore a religious feast (8)
21. Tax collector — formerly a stage artist (7)
22. One of the lilies — you'll find many by us (5)
23. A steadying influence at sea (10)

DOWN
1. Hey Presto? No, just the opposite! (5)
2. They use craft to make progress (8)
3. Why groups of nine can't go fishing! (6)
4. Offensive row (4)
5. A good prospect if the future's rosy (7)
6. A shrewd piece of fishing? It's not obtuse and it's not right! (5, 5)
9. To put it another way, a group of words below standard! (10)
12. Projects that are guided nowadays? (8)
14. Unrestrained in heraldry? (7)
16. Beat a reconnoitring party! (6)
19. One who stands asks for his support (5)
20. Obstinate if born after this (4)

SOLUTION MONDAY

HE GIVES AWAY GRAND PRIZES

Is there something you want to know? Do you want to win a set of valuable books or other instructive prizes? Then ask Andy.

Andy will answer questions submitted by child readers and those who submit the questions he selects to answer will receive worthwhile prizes.

The youngster who asks the first question answered each day receives a 20-volume set of the World Book Encyclopedia, and of the second question a Hammond Atlas or Globe.

Address your questions to "Ask Andy," Victoria Daily Times

Andy sends a complete, 20-volume set of the **World Book Encyclopedia** to Anthony Trapane, aged 12, of Gary, Ind., for his question:

What Are the Atomic Numbers?

Everything in the world is made from tiny atoms. So also are our sister planets, the sun, the moon and all the stars. The number of atoms is beyond imagination. But the number of different atoms is quite small. In our world of nature, there are only 92 different atoms. A few more have been found by the scientists and maybe others exist in the seething stars. In quantity, atoms of one kind form an element. The element gold is made only from atoms of gold. Oxygen is an element and carbon is an element—and every element is labeled with its own *atomic number.*

The atomic number of, say, the element gold is built right into every atom of gold. Every atom is made from still smaller atomic particles. Every atom contains one or more proton particles. Every atom of gold contains 79 protons, every atom of oxygen contains eight protons. This is where an element gets its atomic number. The atomic number of gold is 79, the atomic number of oxygen is eight. Every atom of carbon in the universe contains six protons, which is why the atomic number of carbon is six.

The atomic numbers so far discovered run in a neat row all the way from one to 102. If you give an atomic number to a scientist, he can tell you a great deal about the element and its atoms. Light elements with small atoms have the low atomic numbers. Heavy elements with large atoms have the large atomic numbers. The atomic number also can tell the expert how the element behaves with other elements. He can tell all this and maybe more, because the number of protons is just about the most vital piece of information you can have about any atom.

Electrons Ring Nucleus

The basic structure of any atom is a central nucleus surrounded by orbiting electrons. The electrons are particles charged with negative electricity. The protons, charged with positive electricity, are locked in the nucleus of the atom. The total atom is electrically neutral, for the positive and negative charges are evenly balanced. In other words, the number of protons equals the number of electrons and the atomic number tells us both.

The smallest atom is hydrogen, atomic number one. One electron orbits the one proton in its nucleus. Helium, atomic number two, has two protons and two electrons. It has a positive charge equal to that of two hydrogen atoms. The element lithium, atomic number three, has three protons. One by one the atomic numbers get bigger. And so do the atoms. The biggest atom in nature is uranium, with the atomic number 92. The largest atom discovered in the laboratory has atomic number 102. The big atoms tend to be unstable. They are the radioactive ones, in the process of breaking apart into smaller atoms.

IT HAPPENED LAST NIGHT

By EARL WILSON

NEW YORK—"Miss Torso" sat across the table from me . . . in mink . . . not in her torso. "Miss Torso" doesn't wear her torso any more so, read on.

Georgina Darcy's torso got famous in the Hitchcock film, "Rear Window," for she undressed behind a window shade. Now, as Pat O'Brien's secretary Gypsy in the ABC TV series, "Harrington & Son," her torso's retired . . . gone undercover.

"We get so many letters from children, they decided not to show my torso ever," said Georgina, a Brooklyn gal who used to dance for Jackie Gleason and Ed Sullivan on TV. She let her torso talk for her then; now, as an actress, she must project, and Lucille Ball taught her how out in Lucille's theatre at Desilu Studios.

"Very simply," Georgina said. "She'd stand in the back of the theatre and scream 'Louder, Louder!'"

★ ★ ★

The Broadway grapevine says David Merrick is madder than a (censored) about Time's article saying he's supposedly "Broadway's biggest (censored)."

Harry Truman once applied the epithet to a columnist. I've always found Merrick mellow and humorous. Time claims he "uses up press agents like paper towels." Clever, but he really just switches them. They call it "the Merrick-go-round."

★ ★ ★

Frank Sinatra, who has millions of fans, is a fan himself—of JFK. He has a handsome picture of the Prez with him at his Inaugural Night dinner party which he can't wait to show his children. . . . Jack Lemmon's been linked in so many columns with Tina Louise, he wishes he could *manage to meet her.*

A cab driver told Eleanor Roosevelt his mother-in-law problem: The woman, in her 70s, wouldn't give up living alone and live with them; she *felt she'd yield her independence.* Mrs. Roosevelt told the driver, "*I understand your* problem. My children have the same one."

★ ★ ★

THE MIDNIGHT EARL

Fabian'll do a personal appearance in Hong Kong . . . Arthur Miller's huddling (with the American-Jewish committee) about a TV version of his book, "Focus" . . . Judy Garland and Polly Bergen yokked at Shelley Berman's act at the Waldorf . . . Young Shelley Thomas said at the Harwyn he'd brought Sabrina, the busty Britisher, home to meet his ma . . . Producer Bryan Foy offered Bobo Rockefeller a role in his next picture.

★ ★ ★

EARL'S PEARLS: Alimony *is a case of a man going from a co-starring spot to a supporting role.*

TODAY'S BEST LAUGH: Corbett Monica has come up with an unusual invention—a *straight corkscrew, for corks* that come out easy.

WISH I'D SAID THAT: You can spot a lawyer at a party. He's the one who meets Marilyn Monroe—and talks to her about her property settlement.

Those new kitchen products have practically eliminated dishpan hands and housemaid's knee. You hardly ever see a husband with them any more . . . That's earl, brother.

Earl Wilson

Civic Centre Land Sought by Saanich

Saanich council Wednesday moved a step nearer to developing a civic-municipal centre at Swan Lake by ordering expropriation proceedings to acquire 11 acres of property on Haynes Road near Douglas.

The property in the over-all plan for a civic centre has been designated as the site for the new joint fire-police hall scheduled for construction this spring.

But in approving expropriation proceedings, councillors reserved the right to refuse to buy the property if the price fixed by the arbitration court is too high.

KEY TO CENTRE

Under provincial statutes, a municipality is not bound by an expropriation award.

Voting against acquiring the land were Couns. Leslie Passmore and Joseph Casey who are opposed to the proposed civic centre.

The site Saanich seeks is the key to some 12 additional acres essential for future development of the civic centre.

The over-all 23 acres eventually would contain municipal hall, health centre and other civic buildings which might be required over a period of 25 years.

The plan also includes adequate future parking facilities for all future buildings and a small park.

Coun. Ainslee Worthington who originally supported a special building committee recommendation against purchase of the property, told council that he had changed his mind.

"I spent hours looking over the site with the engineer and architect and I'm satisfied that it is suitable for a fire-police building," he said. "I feel I must take the advice of our experts. I'm not expert on such matters."

TRAFFIC FINES

In Saanich police court Thursday:

Donald O. Eckhardt, 6479 Glidden, $15, and Garry Alfred Dibden, 3434 Doncaster, $25, for violation of driver's licence restriction.

Leslie W. Spooner, 2530 Fernwood, $35 for failing to yield right of way.

Joseph Vaas, 4044 Carey, $35 for careless driving.

In city police court Thursday:

Hans Molholm, 1170 Tattersal, $10 for driving with inadequate muffler.

John Garry Robertson, 898 Vernon, $15 for failing to signal.

Edward K. Tutte, 9755 West Saanich, $15 for failing to obey a traffic sign.

Joachim Henneberg, 1766 Denman, and Lee Fook On, 1242 Johnson, $35 each for careless driving.

Edward Mitchuk, 89 Wellington, $15 for driving through a red light.

Gary Rankin, 800 Lavender, $20, and William W. Ferguson, $20 for speeding over 30.

Charles Has Measles

LONDON (Reuters)—Prince Charles, 12-year-old heir to the throne, has measles, it was announced Thursday.

The Truth About Unmarried Men

The Digest recently published an article about the emotional problems of unmarried women. Now, February Reader's Digest asks "What's the truth about the 'happy' bachelor?" The *answers will surprise men . . .* and make women say: "Well, *it's their own fault!*" Get your February issue of Reader's Digest today — 34 articles of lasting interest plus a highly amusing book condensation.

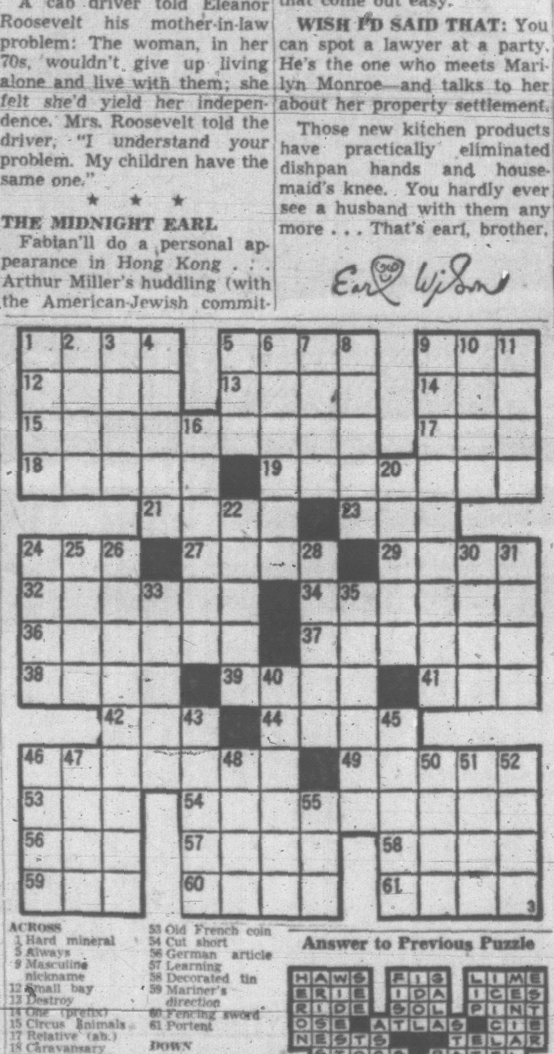

ACROSS
1 Hard mineral
5 Always
9 Masculine nickname
12 Small bay
13 Destroy
14 One (prefix)
15 Circus animals
17 Relative (ab.)
18 Caravansary
19 Condescended
21 Tibetan priest
23 Burmese wood demon
24 Coal container
27 Soft mineral
29 Endure
32 Underworld
34 Make possible
36 Meal
37 Fine cotton threads
38 Narow board
39 Season
41 Sullivan and Wynn
42 Decay
44 Painful
46 Feline delicacies
49 Angry
53 Old French coin
54 Cut short
56 German article
57 Learning
58 Decorated tin
59 Mariner's direction
60 Fencing sword
61 Portent

DOWN
1 Chills
2 Play part
3 Above
4 Himalayan country
5 Age
6 Barbarian
7 Italian city
8 Amber, for instance
9 Revolving platform
10 Arrow poison
11 Clement
16 Gap
20 Festive affairs
22 Sail supports
24 Possessive pronoun
25 Russian city
26 Leaving
28 Musical instrument
30 Snow vehicle
31 Hardy heroine
33 Band leader's rod
35 Kind of acid
40 Make certain
43 Name
45 Muse of lyric poetry
46 Grant
47 High cards
48 Support
50 Kind of bomb
51 Far (prefix)
52 Paradise
55 Born

Answer to Previous Puzzle

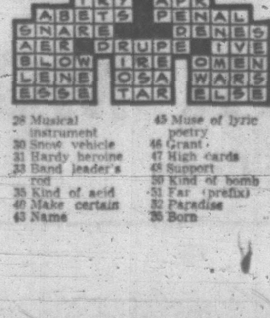

PROF PHUMBLE

BARNABY

THORN McBRIDE

B. C.

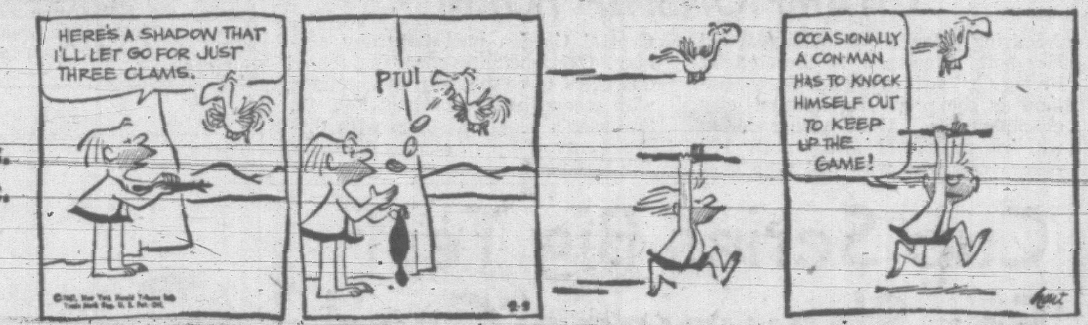

DICK TRACY

NANCY

BUZ SAWYER

BEETLE BAILEY

MARK TRAIL

HONOR EDEN

HUMBER'S

OPEN TILL 9 TONIGHT—TILL 5 SATURDAY

ANNUAL

FEBRUARY DISCOUNT SALE

"OFTEN IMITATED—NEVER EQUALLED"

TWIN SMOOTH TOP HOLLYWOOD BEDS

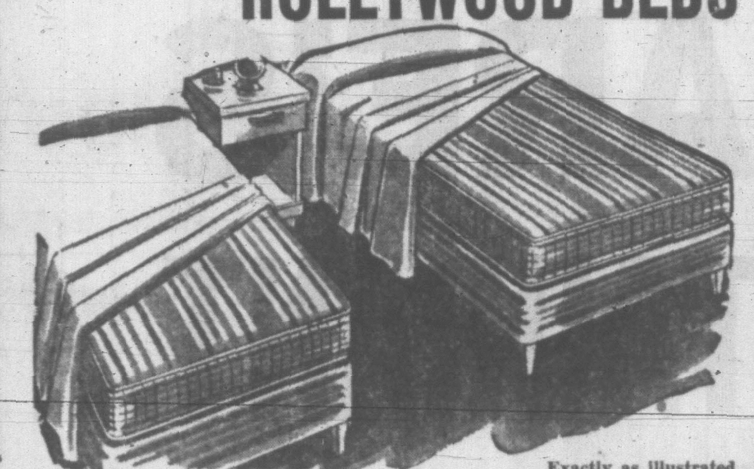

Exactly as illustrated

2—252-Coil Mattresses
2—Matching Box Springs
6—Legs on each Unit
Insulated with Sisal and Flexolator — 3'3" size.

2 for $88.88

ON YOUR TERMS—DELIVERED

Quality 5-Pc. Bedroom Suites

Travellers' sample suites from the Furniture Show. Purchased at a discount, YOU get the SAVINGS. Prettier than shown.

FEB. DISCOUNT PRICE, $199.98

Reg. $259

In soft walnut, 6-drawer double dresser, chest, bed and

Including Simmons Box Spring and Coil Spring Mattress

ON YOUR TERMS — Night Table Not Included — DELIVERED

$130.00 DISCOUNT

ON THESE 3-PC. 90-DEGREE CURVED SECTIONALS

100% Nylon Covers
Beige and Brown
Genuine Foam
Reversible
Cushions
High, High
Backs

Reg. $399.00

$269.88

DELIVERED ON YOUR OWN TERMS

2-PC. SUITES—Same design as above. FEBRUARY DISCOUNT PRICE $199.88

BUNK BEDS

With spring-filled mattresses

$88.88

Discount Sale

Of Large Size Plate-Glass Mirrors

You won't BELIEVE the prices even when you SEE THEM!

One Block Down View from Eaton's China Dept. Towards the Water

HUMBER'S

OF BASTION SQUARE

SLASHING ATTACK BY CCF-er

B.C. Government 'Horn-Swoggled' By Wenner-Gren

By NORMAN CRIBBENS

The CCF and Liberal opposition in the B.C. Legislature applauded vigorously Thursday afternoon when Alex Macdonald (CCF—Vancouver East) declared:

"Axel Wenner-Gren is better known for taking capital out of a country than for putting money into it."

Mr. Macdonald's maiden speech in the House was a slashing indictment of Mr. Wenner-Gren and his associates, and a protest against Wenner-Gren development of British Columbia's northland.

He spoke of Wenner-Gren as a combination of munitions tycoon Ivar Kruger and Sir Basil Zaharoff rolled into one.

"He started modestly enough in the electric light business and as a manufacturer of vacuum cleaners. But by 1936 he was ready for the big time.

"In partnership with Alfred Krupp, the German industrialist, he began the manufacture of Bofors anti-aircraft guns for the Nazis.

"In 1937 he began the manufacture of military aircraft . . . but Wenner-Gren was a generous fellow. He made the patents available to the British, the Germans, the Japanese and other countries at a fat royalty.

'He Hovered Over Battlefields'

"The only true internationalists," said Mr. Macdonald, "are the international munitions manufacturers.

"In the Spanish war Wenner-Gren was again associated with Alfred Krupp. Krupp was selling arms to the Franco government, and Wenner-Gren was selling arms to the Loyalists.

"Wenner-Gren was hovering over the human battlefields."

Mr. Macdonald claimed that, when Wenner-Gren's representatives went to British Columbia House in London, they were welcomed as genuine financiers and philanthropists.

"I would say that the B.C. government can raise debentures for carrying out large-scale public works in the north without exploitation by the kind of pirates who now have the ground-floor position in northern British Columbia," Mr. Macdonald said.

"We fear something may be in the making which may deprive the people of British Columbia from the benefits to be obtained from our northern riches.

"People like Wenner-Gren never lose a war—they always win the peace. . . . I only hope they won't get the Peace River."

Mr. Macdonald said it is up to the legislature to decide whether the treasure lands of the north should be public or private. He welcomed the government's appointment of an energy board but said this was two or three years too late.

He claimed that Wenner-Gren had already broken his memorandum of intent with the B.C. government—to start building a monorail through the Rocky Mountain Trench by April 1, 1960.

'Pay Him Off, Make Fresh Start'

He suggested the B.C. government should pay off the expenses of the Wenner-Gren exploration and make a "fresh start" in the north.

Continuing his allegations against Mr. Wenner-Gren, Mr. Macdonald said his partner, Alfred Krupp, was imprisoned after the Nuremberg trials as a war criminal.

The Allied Control ordered him to break up his industrial empire. In consequence he sold the Konstantin Coal Mines to a steel company.

"What the Allies didn't know was that Wenner-Gren was quietly buying control, in the process turning it back to Krupp."

Mr. Macdonald said the B.C. government should stop being "horn-swoggled" by Wenner-Gren and his supporters. It had been "mesmerized" long enough, he claimed.

He alleged there was something "terribly wrong" with the highways department. There should be a highways commission in which the business of highways was "taken out of meetings in smoke-filled hotel rooms."

Mr. Macdonald said Highways Minister P. A. Gaglardi had spent more in a period of recession than any other minister. He admitted that highway spending helped relieve unemployment and he thought deficit spending should be encouraged in a time of need.

Mr. Macdonald accused gas king Frank McMahon of frightening the people into voting Social Credit and said Mr. McMahon had since announced that "my warning did the trick" in winning the election.

In consequence, he said, Mines Minister Kenneth Kiernan had given him the long-awaited crude gas line from Fort St. John to the lower mainland area via Prince George, Quesnel and Kamloops.

WHAT'S NEW AT HORSESHOE NEWS

1231 Government St.

VALENTINE GIFTS
Heart-shaped boxes of chocolates in many sizes by famous makers. From 75¢ to $2.25

VALENTINE CARDS
Valentine cut-out and make-up cards as well as specialty cards.

POCKET WARMERS
Novel but practical. Be comfortable at hockey games or when fishing or hunting $1.98

STORE OF A MILLION GIFTS

Also Available at Horseshoe Gift Shop, 627 Yates

CUSTOM TAILORED SUITS BY GIEVES OF BOND STREET

Write or telephone for an appointment with our representatives, Mr. R. J. Duns or Mr. J. Nixon.

Mr. Duns will be at:

VICTORIA
The Empress Hotel (Tel. EV 4-8111), 25th January until 17th February

VANCOUVER
The Vancouver Hotel (Tel. MU 4-3131), 20th February - 3rd March

CALGARY
The Wales Hotel (Tel. AM 6-1031), 6th-10th March

EDMONTON
The Macdonald Hotel (Tel. 45181), 15th and 16th March

SASKATOON
The Bessborough Hotel (Tel. 5521), 17th-20th March

WINNIPEG
The Fort Garry Hotel (Tel. WH 2-8251), 22nd - 25th March

Mr. Nixon will be at:

ST. JOHN'S, NFLD.
The Newfoundland Hotel (Tel. 3031), 1st until 7th February

CORNER BROOK, NFLD.
Pickering's Inn (Tel. NE 4-24385), 9th-11th February

MONTREAL
The Windsor Hotel (Tel. UN 6-9611), 13th-20th February

TORONTO
The Royal York Hotel (Tel. EM 8-2511), 22nd February - 4th March

LONDON, ONT.
The London Hotel (Tel. 2-1801), 9th and 10th March

HAMILTON
The Royal Connaught Hotel (Tel. JA 7-5071), 13th and 14th March

OTTAWA
Chateau Laurier (Tel. CE 2-6411), 18th-20th March

They will be delighted to show you patterns, talk about tailoring, measure you for a suit.

Gieves LIMITED

ESTABLISHED 1785

TAILORS

27 OLD BOND STREET, LONDON W.1, ENGLAND

OPEN FOR INSPECTION

THE NEW . . . FULLY MODERN

MAYFLOWER APARTMENTS

LOCATED AT 602 TRUTCH ST. (Just off Cook St.)

Situated in a nice quiet district, within walking distance of City Centre and shopping districts. BACHELOR and ONE BEDROOM SUITES completely self-contained, including all new ELECTRIC REFRIGERATORS and RANGES, ELECTRIC HEATED, the apartments are well insulated. The large and comfortable suites are available at moderate rentals.

INQUIRE AT THE APARTMENTS OR CALL MR. O. B. BASS, EV 5-2560

Congratulations to

MAYFLOWER APARTMENTS

MR. O. B. BASS, OWNER

602 TRUTCH ST. (Just off Cook St.)

W. D. FRASER

GENERAL CONTRACTOR

• Commercial • Residential • Repairs and Alterations

1866 FORRESTER STREET — Inquiries Invited — EV 4-5109

WESCRAFT WINDOWS INSTALLED
IN THE NEW, MODERN
MAYFLOWER APARTMENTS
CONGRATULATIONS TO THE OWNERS!

Equip Your Home or Building With WEATHER-TIGHT ALUMINUM SLIDERS by

WESCRAFT MFG. LTD.

2811 DOUGLAS ST. — For Estimates CALL EV 5-1478

CONGRATULATIONS TO MR. O. B. BASS

On the Opening of THE NEW MAYFLOWER APTS.

LUMBER MOORE-WHITTINGTON CO. LTD.

Let our friendly Salesman help you plan your building project.

We Supplied the Millwork — EV 3-7106

On Bay, Just West of Government St. 1614 BRIDGE ST.

We Supplied the Building Material

CONGRATULATIONS ON THE COMPLETION OF THE
NEW MAYFLOWER APARTMENTS

PLUMBING Installed By W. H. PITTS Plumber

90 HAMPTON RD. — For Estimates CALL EV 5-7177

O'Keefe Old Vienna Brewing Company (B.C.) Ltd.
Free home delivery— EV 2-6832 or EV 4-4179

This advertisement is not published or displayed by the Liquor Control Board or by the Government of British Columbia.

BENNETT REPLIES TO CCF ATTACK

'No Permanent Power Export'

By FRANK RUTTER

Premier W. A. C. Bennett Thursday night said B.C. is against export of power on a permanent basis.

He was answering charges by Randolph Harding (CCF—Kaslo-Slocan) that the government has changed its mind, since deals of the last five years for developing the Columbia River for private U.S. interests fell through.

Now that a treaty has been signed between Canadian and U.S. governments, Mr. Harding said, B.C. has made "a very, very serious blunder."

He said 40,000 acres of arable land will be flooded along the Columbia if a High Arrow dam is built as planned in the treaty. He said B.C. went on record in 1955 in a brief to the federal government that it was against such flooding and against export of power except on a temporary basis.

"Do I understand you are now against export?" asked Mr. Harding.

"On a permanent basis, yes," said the premier.

DEALS DEFENDED

Mr. Bennett defended deals planned with Puget Sound Utilities to build a dam at Mica Creek and Kaiser Aluminum Co. to build a Low Arrow dam. He said they were better deals than the one now almost concluded on the Columbia, to cost some $458,000,000.

What drew him out were quotes read out by Mr. Harding from statements made by Attorney-General Robert Bonner to federal authorities in 1955 concerning plans for the original Mica dam by the Puget Sound firm.

One of them said: "This government isn't seeking money in lieu of power, nor does the government condone export of power from this province except in temporary or unusual circumstances not affecting the economy."

FREE DAM

The Puget Sound plan was to build a $250,000,000 Mica dam free to B.C. and provide B.C. with 20 per cent of downstream power benefits.

The Kaiser plan was to build a Low Arrow Lakes dam and provide a similar share of benefits.

Again, quoting Mr. Bonner in 1955, the B.C. government was "against flooding of communities and arable land along the Arrow Lakes."

"The Kaiser dam wouldn't flood out 40,000 acres of land and the High Arrow is going to do just that," said Mr. Harding. "Muskrat patches" called out a government member.

"I'm surprised to see the treaty drawn up as it is. I don't think it is a good one."

FLIPPED OVER

"You have flipped right over on your back," said the CCFer.

Mr. Harding said he wondered what B.C.'s real thinking is on the Columbia.

"Are you still fishing about for these people; have you got the bait out?" he asked, referring to the U.S. interests.

"No bait," retorted the premier.

"I think you should take us into your confidence," Mr. Harding said.

"We're just a little bit worried."

"The Kaiser dam is a better deal than this one," said Mr. Bennett.

LOOK TO FUTURE

"The godalmighty dollar isn't everything," said Mr. Harding. "We have the future of this province to look after, too.

"The most beautiful valley in B.C. will be destroyed," he said.

The Arrow dam would also ruin a great potential tourist business, he said.

"We could have had the same benefits by building storage at Mica—not quite as soon, but we would have got it.

"Why couldn't we keep our valley and have storage, too?"

At this point the premier and Lands and Forests Minister Ray Williston both slipped out.

Earlier Mr. Harding had called for public ownership of all hydro power.

'Quake Kills Five

NAGAOKA CITY, Japan (AP)—A strong earthquake hit Nagaoka city Thursday, killing five persons and injuring seven.

A-G DEFENDS ARROW PLANS

Attorney-General Robert Bonner Thursday sprang to the defence of the Arrow Lakes dam proposed on the Columbia River.

An alternative plan to build a diversion dam on the Kootenay River would have resulted in far more serious flooding, he told the Legislature.

He said the opposition is making "unqualified statements" about Arrow flooding.

The international treaty for Columbia power development includes Arrow. Opposition Leader Robert Strachan Monday accused the B.C. government of wrecking an agreement for a Kootenay diversion dam, known as the Dorr plan.

"The fact is flooding will not be as great as it would have been on the Kootenay," said Mr. Bonner. B.C. acted "on the best advice," he said.

PEARSON ACCUSES MAJOR POWERS

Africa Could Kill UN Role

VANCOUVER (UPI) — Nobel Peace Prize winner Lester B. Pearson has accused the major eastern and western powers of failing to give the United Nations sufficient support in its peace-preserving mission.

The Liberal party leader said Thursday the failure of the two major power blocs to work together at the United Nations to prevent emerging Africa from becoming a battleground of the cold war was "one of the most dangerous developments we face today."

"The deterioration of the situation in Africa," Pearson said, "could put in jeopardy the peace-preserving functions of the United Nations."

Pearson spoke in an address inaugurating the Prentice Bloedel lecture series of the University of British Columbia.

AT JOHN McMASTER'S

SWEET Valentine BUYS!

LADIES'

MADE-TO-MEASURE

SUITS - TOPCOATS - SLACKS

GUARANTEED FITTING

SAME REDUCTIONS

SUITS— Regularly $72.50 ... $58.00

SLACKS— Now only ... $18.80

LADIES' COATS— Warmly interlined ... $22.88

SUITS - SHORTIES - SKIRTS

Ready to Wear now at

BIG REDUCTIONS

MEN! Don't Miss BIG

MADE-TO-MEASURE SALE

20% OFF Regular Price

OR EXTRA PANTS FREE

W. R. JOHNSTON and GUARDS OF LONDON

EXTENDED UNTIL FEBRUARY 11th

Made-to-Measure Suits— Regular to $79.50, now ... $58.00

SLACKS to MEASURE Only $18.80

READY-TO-WEAR SAVINGS

SUITS— from ... $39.95

JACKETS— from ... $19.95

TOPCOATS at $29.95 and $39.95

SLACKS, pair $12.95 to $18.80

ONE STORE ONLY

JOHN McMASTER

LADIES' AND MEN'S SUITS AND COATS

1012 FORT Easy Parking Phone EV 4-4712

McDowell's FUEL KIDS

© LOCAL TRADEMARKS, Inc. ®

YOU don't have to shiver and shake. Just call us today for the clean-burning, economical Standard Heating Oils that will keep you warm as toast, whatever the weather!

C. J. McDowell

STANDARD HEATING OILS

1000 DOUGLAS ST. TEL. EV. 3-4138

Congratulations to

CLARE'S RESTAURANT

DENNIS SHELLFISH CO. LTD.

405 Yates St. EV 2-1021

UP-AND-DOWN DUPLEX

KINGS ROAD (Near Douglas)

Spacious suites, new wiring. Terms. Full Price ... $7500

For appointment to view phone W. Jones, EV 3-8303

ARTHUR E. HAYNES LTD.

REAL ESTATE

739 FORT STREET PHONE EV 3-3823

CLARE'S RESTAURANT...

1241 GOVERNMENT ST. (Opp. the Post Office)

OPENING TOMORROW

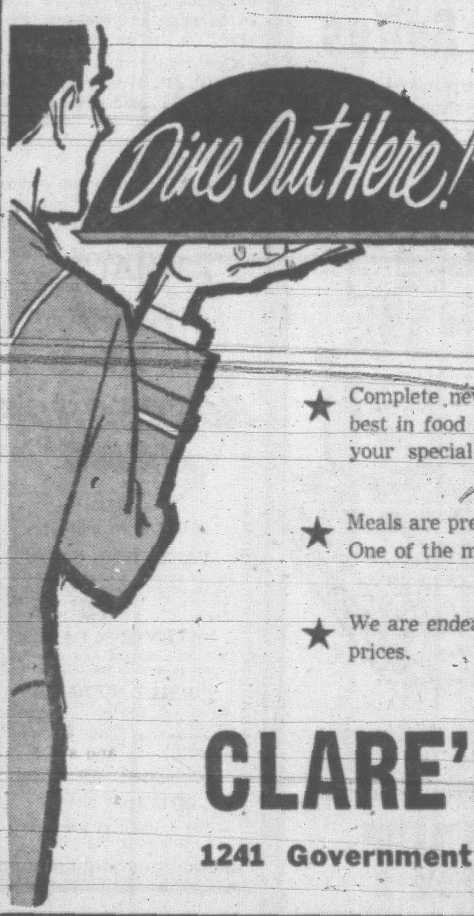

Our smart new restaurant is ready for your dining-out pleasure. Just the spot for business luncheons, dinners, snacks and coffee breaks. Come in often . . . You will like the good food and friendly service.

★ Complete new kitchen with all the latest equipment to provide the best in food preparation. Choice foods are cooked to perfection for your special eating pleasure.

★ Meals are prepared by Heinz Driesen, served to your particular taste. One of the many reasons why you will enjoy eating at Clare's.

★ We are endeavoring to serve the highest quality meals at reasonable prices.

CLARE'S RESTAURANT

1241 Government Street (Opposite Post Office)

McMc

a KING-SIZE PICTURE in a Compact Console

with this new 1961

SPARTON

GENUINE HAND-WIRED CHASSIS

20 TUBES WITH TRANSFORMER

Square-Bright 23" Picture

CHECK THESE ADVANCED FEATURES

- Slim-line cabinet styling
- Full 23" picture tube
- Bonded-on dust-free safety glass
- Lighted Channel Indicator
- 8"x4" Speaker
- Blond, Oak, Mahogany or Walnut finish

Not Exactly as Illustrated

PRICED AT ONLY

$339.95

LESS YOUR PRESENT SET IN TRADE

McMc

JOHNSON STREET

1400 GOVERNMENT Phone EV 4-1111

Open 8.30 a.m. to 5.30 p.m. Until 9 p.m. Fridays

Closed All Day Wednesday

CONGRATULATIONS TO . . .

CLARE'S RESTAURANT

from . . .

General Fruit and Produce Ltd.

636 CORMORANT ST. EV 4-9325

Congratulations to CLARE'S RESTAURANT

NELS FOSTER REFRIGERATION CO.

944 NORTH PARK ST. EV 3-2442

CONGRATULATIONS TO

CLARE'S RESTAURANT

from

ISLAND FARMS DAIRY

2220 BLANSHARD ST. PHONE EV 2-3151

BEST WISHES TO

CLARE'S RESTAURANT

G. H. WHEATON LTD.

General Contractors

Repairs and Additions • Store Fronts

• Home and Office Alterations

• Prompt Estimates

1217 WHARF ST. EV 2-2159

CONGRATULATIONS . . .

CLARE'S RESTAURANT

We Are Pleased To Supply the Meat

PACIFIC MEAT CO LTD.

537 CHATHAM ST. PHONE EV 2-2118

CONGRATULATIONS TO . . .

CLARE'S RESTAURANT

We were happy to remodel the kitchen with Hobart machines and supply chinaware from CASSIDY-BUSCOMBE LTD.

A. G. ALEXANDER LTD.

564 YATES ST. EV 3-7868

BEST WISHES TO

CLARE'S RESTAURANT

ELECTRICAL WORK AND SUPPLIES COMPLETED BY

H. J. LANGDON & SONS LTD.

Electrical Contractors • Installation and Repairs

508 BASTION ST. EV 2-1613

Indians Treated As 'Foreigners'

Clam digging and fishing in Saanich Inlet is forbidden because it is set aside as a "sportsmen's paradise," John Tisdalle (SC-Saanich) told the Legislature Thursday night.

"We tell the Indians they must go out 50 miles to fish because this is a sportsmen's paradise.

"We might as well tell the Saanich farmers to grow their potatoes 50 miles up-Island."

"FOREIGNERS"

Mr. Tisdalle claimed that British Columbia has "ignored" the problems of the Indians.

"We treat them as foreigners, yet they were here before us and are more entitled to call themselves Canadians than we are."

He said the Indians should be granted a year-round system of clam-digging that would help them to overcome their poverty. If necessary, they could alternate the clam varieties to be dug.

Mr. Tisdalle called for early research into the "red tide" conditions which menace clam digging. He said this contamination of the waters was caused by new industries.

MORE ROADS

He urged more highway development on the west side of the Saanich Peninsula and called for completion of the McTavish Road behind Patricia Bay Airport from the East Road to the West Saanich Road.

He asked the highways department to consider road improvements before making any definite commitments on moving the Brentwood ferry terminus.

Mr. Tisdalle objected to the appointment of Education Minister Leslie Peterson as minister of labor.

"We should have a full-time minister of education," he said. "A man cannot be in two places at once, and the problems of labor require full-time attention.

Senate May Rule on All Divorces

OTTAWA (CP)—A plan is afoot to give the Senate sole and permanent parliamentary authority to grant divorces.

The idea, developed among senators and reported to be gaining support among MPs, is that the Senate be given power to dissolve marriages by resolution or decree. It would replace the present system under which each divorce requires an individual act of Parliament which must pass both Houses and receive royal assent.

Applications for parliamentary divorces come from Quebec and Newfoundland, the two provinces without divorce courts. That would also be the pattern under the new proposal.

The plan is being hatched among senators who have strong objections chiefly on constitutional grounds to a Dec. 16 Commons bill that would waive on an annual basis the Commons' task of endorsing each divorce bill originating in the upper house.

The Commons measure, a private member's bill which M. Douglas Morton (PC-Toronto Davenport) piloted to a rapid and surprising passage, needs approval by the Senate where debate on it is expected next week.

HAILED for her "virtually perfect performance" at New York's Town Hall Wednesday night was Maureen Forrester, Montreal contralto. Recital was her first in New York in three years. She gave birth to her fourth child only two weeks ago.

CANADIANS IN LONDON OPERA

LONDON (CP)—Three Canadian singers were starred in Thursday night's premiere at Covent Garden of A Midsummer Night's Dream, a new opera by Benjamin Britten.

They are Irene Salemka from Weyburn, Sask., and Montrealers Andre Turp and Louis Quilico.

Autorama In April

Fourth annual "Autorama to Jazz" of Victoria Quarter-Milers Hotrod Club will be held April 29 and 30 at the Quadra Street curling rink, club officials announced today.

Bulk of the entries will be cars "customized" by members of Island and mainland car clubs, but features will be two "surprise" cars from the United States, and a veteran to be billed as the oldest automobile in B.C.

There will be matinees and evening showings, and headlining a program of entertainment will be poetry readings by Prof. Tony Emery against a background of jazz.

TWO for the SHOW

By PHIL LEE

AA (Oscar Class) A (Don't Miss) BB (Worthwhile) B (For Rainy Days) C (To put in time)

(A) "SUNRISE AT CAMPOBELLO" (Royal) — Although there is some corn sprinkled about in Warners' adaptation of Dore Schary's Broadway stage hit based on the early years of Franklin Delano Roosevelt, the overall harvest is of bravery and humility.

For this thanks can go to Ralph Bellamy as F.D.R., and to Greer Garson as his wife Eleanor, also to those who represented their children and friends. One should also mention Ann Shoemaker as Mr. Roosevelt's mother — everyone's idea of a mother-in-law without allowing the part to become stereotyped.

It all starts out at the Roosevelt's summer home, "Campobello," situated on the shores of beautiful New Brunswick. F.D.R., Eleanor and the children have had a wonderful day sailing and swimming. Just as they are called to dinner, however, Roosevelt complains of a backache—the beginning of his infantile paralysis.

Much of the balance of the film's two-hour and 20-minute length deals with his fight to regain the use of his paralyzed limbs, to conquer himself through his new-found humility and loneliness, fight off the coddling of his mother and continue with the world of politics in which he saw his destiny.

Most of those who see "Sunrise at Campobello" doubtless will be amazed at Bellamy's resemblance to Roosevelt and his assimilation of the great president's characteristics. Such is the actor's skill that one often feels as though he IS Roosevelt.

At the same time Miss Garson, as the quiet, reserved but inwardly strong Eleanor, is simply magnificent and doubtless will win a well-earned nomination as "best actress" come the Academy Awards. It is her best role in years—by far.

Also excellent is Hume Cronyn as Roosevelt's great friend and confidante.

WEIGHTS FEDERAL MATTER—LAWYER

B.C. Milk Act Challenged

Validity of B.C.'s Milk Industry Act and a regulation stipulating size of milk containers was challenged in Saanich police court Thursday.

Defence counsel W. R. McIntyre, acting for Milky Way Dairy Ltd., asked Magistrate William Ostler to dismiss a charge against the dairy of failing to obey an agriculture department order to discontinue the use of 64-ounce milk cartons.

This is roughly the equivalent of two U.S. measure quarts, compared with 80 ounces in the Canadian half-gallon, or two quarts.

Mr. McIntyre maintained that the subject of weights and measures comes under jurisdiction of the federal government, as set down in the British North America Act.

PRIVY COUNCIL RULING

Also, he said, wherever there is a conflict in legislation, the provincial legislation must yield.

He cited a famous Privy Council ruling by Lord Atkin that no government shall be allowed to do indirectly what it is expressly forbidden to do directly.

The Weights and Measures Act and Length and Mass Units Act, both of the federal legislature, take priority over any provincial act on the subject, the defence submitted.

The B.C. statute purports to allow the lieutenant-governor in council to regulate the size of containers and the resulting regulation stipulates they shall be in Imperial measure.

"The Imperial standard is equally as foreign to Canada as any of France, the U.S. or any other part of the world," Mr. McIntyre said.

'NO CONFLICT'

Louis Lindholm, Crown counsel, argued the purpose of the B.C. legislatioin is to regulate the production and distribution of milk within the province and ensure that the public receives a safe, standardized product.

The Weights and Measures Act refers to weighing and measuring devices, not the containers or products to be measured, Mr. Lindholm said.

He said the dairy is free to follow both the Weights and Measures Act and the regulation permitted by the Milk Industries Act, therefore there is no conflict.

Mr. Ostler adjourned the matter to Feb. 14 for decision on the defence application.

Unitarians Meet

Speaker at a meeting of the Unitarian Fellowship at its meeing at 3659 Richmond, 8 p.m. Sunday, will be H. V. O'Reilly. He will discuss the question "Do we live and meet again after death."

MEMORIAL ARENA SCHEDULE

FRIDAY, FEBRUARY 3

Minor Hockey	7.00-8.00 a.m.
P.P.C.L.I.	8.30-10.00 a.m.
Patch Session	3.30-5.00 p.m.
Minor Hockey	5.00-6.00 p.m.
Seattle vs. Cougars	8.30 p.m.
Yarrows	10.30-11.30 p.m.

SATURDAY, FEBRUARY 4

Minor Hockey	7.00-10.30 a.m.
V.F.S.C. (Jr.)	11.00-1.00 p.m.
Public Skating	2.00-4.00 p.m.
V.F.S.C. (Int. and Sr.)	5.00-7.00 p.m.
Minor Hockey	7.00-8.50 p.m.
Stud't Jamboree	8.00-10.00 p.m.
N. Saanich H.C.	10.00-12.00 p.m.

LEARN to DRIVE!
Victoria School of Driving
Expert Instruction by DORA (BRISTOL) CROSS
Certified Instructress
PHONE EV 2-3575
LESSONS DAY OR EVENING — FULLY INSURED

TONIGHT 8.15 — and NIGHTLY through SAT.
A ROLLICKING COMEDY DIRECTED BY BERT WILLIAMS
"GEORGE and MARGARET"
VICTORIA THEATRE GUILD
Langham Court off Rockland — Tickets $1.25 at door or Eaton's Box Office

NOTICE
ALL FOOD AT DON MEE'S IS COOKED WHEN ORDERED . . . NOT BEFORE
OPEN Monday to Friday 4 p.m. to 2.15 a.m. SATURDAY 3 p.m. to 3 a.m. SUNDAY 3 p.m. to 1 a.m.
PHONE EV 3-1032
FOR FREE HOME DELIVERY
Delivered to your door piping hot, free from
DON MEE'S
CHINESE FOOD
538 FISGARD STREET PHONE EV 6-4841

TONIGHT!
OAK BAY
"WHO WAS THAT LADY"
Hold Everything
Now you can see the gayest, giddiest goings-on in town. You'll forget your troubles while laughing at Tony Curtis of "Some Like It Hot" and "Operation Petticoat" fame. Co-starring is Dean Martin and Janet Leigh in a riotous comedy of slapstick mistakes, so for laughs at low cost, it's the Oak Bay at all costs.
Doors 6.30 — Complete Shows 6.45 and 8.45
Coming Mon.—"For the First Time," starring Mario Lanza

Tillicum OUTDOOR
GATES OPEN 7 O'CLOCK — FIRST SHOW 7.30
★ TWO OUTSTANDING PICTURES ★
It's not true what they say . . . we married for love . . .!
Diary of a High School Bride
plus The HOT ROD GANG meets the . . . GHOST of DRAGSTRIP HOLLOW
★ Feature 1.00, 3.04, 5.08, 7.12, 9.16
THE PRODUCERS OF "CARRY ON NURSE" ARE CARRYING ON AGAIN . . .!
PLEASE TURN OVER!
EXTRA! The Award Winning Feature UNIVERSE
TED RAY · JEAN KENT · LESLIE PHILLIPS
STARTS MONDAY "School for Scoundrels"—"Battle of the Sexes"
PLAZA EV 3-6414

★ Children 20c
Odeon movie club
★ SATURDAY MORNING!
George "Foghorn" Winslow and Charles Coburn in . . . "The Rocket Man"
PLUS COLOR CARTOONS!
Doors open 10.30 Show at 11

TONIGHT
"Please Don't Eat the Daisies"
Box Office Blue Ribbon Award-winning comedy, in color, starring David Niven, Doris Day and Janice Paige. Plus Cartoon.
Box Office Opens 6.45
2 complete programs at 7 and 9
Feature 7.06 and 9.06
FOX
HILLSIDE AND QUADRA

GEM THEATRE SIDNEY
"IT STARTED IN NAPLES"
CLARK GABLE - SOPHIA LOREN
In Color — TONIGHT 7.45

THE WOMAN IN THE MIDNIGHT LACE . . . TARGET FOR TEMPTATION . . . OR TERROR?
"Midnight Lace" IN EASTMAN COLOR
PLEASE see "Midnight Lace" from the BEGINNING in order to fully enjoy this suspense-drama!
NO ONE WILL BE ADMITTED DURING THE LAST 10 MINUTES!
DORIS DAY
REX HARRISON
JOHN GAVIN
Co-Starring
MYRNA LOY
RODDY McDOWALL
HERBERT MARSHALL
NATASHA PARRY
JOHN WILLIAMS
with HERMIONE BADDELEY
FEATURE AT 1.00 3.10 5.15 7.20 9.35
Doors Open at 12.50
50c Until Two o'Clock
Today!
ODEON
EVergreen 3-0513

LEE'S
Victoria's Famous Chop Suey House
548 FISGARD ST.
1 DAILY SMORGASBORD
Friday and Saturday—Adults $1.50—Children 75c
Monday to Thursday—Adults $1.00—Children 50c
Open Fri. and Sat., 5 p.m. to 2 a.m., and Sun. through Thurs., 5 p.m. to 10 p.m.
2 SPECIAL COMBINATION PLATE
After the Smorgasbord—A special combination plate is served—3 choices for $1.00
3 FREE HOME DELIVERY
Delivered, piping hot, to your door. Just phone EV 5-6764 · EV 5-7411 EV 4-9912
4 20% OFF ALL HOME ORDERS if picked up at the restaurant.

COMING TUESDAY FOR 5 BIG DAYS
Feb. 7, 8, 9, 10 and 11
Memorial Arena
Stars of TV • SCREEN RADIO!
AUTO SHOW Memorial ARENA
3 Giant STAGE SHOWS Daily
3:15 - 7:15 - 10:15
. . . featuring . . .
THE FOUR LADS IN PERSON
Again, some of world's great stars—brought together in this year's Auto Show. Enjoyment for all . . . SEE new car models—colorful exhibits—PLUS top entertainment . . . no where else can one get such a bargain!
See AND Hear Eddie PEABODY
Internationally known The King of the Banjo
Plus . . .
The official Auto Show Orchestra and other outstanding entertainment!
Continuous Exhibition Hours Daily — 1 pm to Midnight
ADMISSION 90¢
sponsored by Victoria Auto Dealer's Ass'n

CHEZ MARCEL
DINNER DANCE
Every Saturday Night
Catering to Banquets, Receptions and Private Parties
PHONE GR 8-2313

MR. MIKE'S 19¢ CHAR-BROILED STEAKS
1740 Douglas St. EV 5-1923

Victoria's NEW SATURDAY DANCE
9 to 12 p.m. — $3.50 per couple
at the Exclusive
Carlton Club
ESQUIMALT ROAD AT HEAD STREET
Reservations: EV 6-5324 EV 4-8979 EV 3-3134
Complete Catering for Weddings, Banquets, Club Functions and Small Conventions

TABLES: GR 9-3242
McMorran's CORDOVA BAY LTD.
DANCING SATURDAY EVENINGS
IN THE Seaview Room THE ISLAND'S FINEST MAPLE FLOOR
GEORGE KRAELING'S ORCHESTRA—"VICTORIA'S FINEST MUSIC"

MING'S KITCHEN
809 Yates Street (Free Parking at Rear)
Monday - Thursday: 5 p.m. to 1 a.m.
Friday and Saturday: 5 p.m. to 2 a.m.
Sunday: 5 p.m. to Midnight
MING'S CHINESE FOOD
FOR FREE DELIVERY PHONE EV 4-3917

A Story of Courage and Devotion, from the Prize-Winning Stage Success
GREER GARSON
RALPH BELLAMY
in SUNRISE AT CAMPOBELLO
NOW 50c till 2 p.m. — TECHNICOLOR
Doors 1 p.m.; Feature 1.15, 3.45, 6.15; Last Complete Show 8.40; Last Feature 8.50
Royal
REGULAR PRICES

THE LOVE AND FAITH THAT MOVED THE WORLD . . . AND THE TREACHERY THAT ALMOST DESTROYED IT!
ESTHER AND THE KING
starring JOAN COLLINS
RICHARD EGAN DENIS O'DEA
CINEMASCOPE COLOR by DE LUXE
CAPITOL Today!
FEATURE AT 1.11 - 3.11 - 5.11 7.11 - 9.11

With a Beauty That Lasts
Vilas
VILAS ROCK MAPLE
Adds Charm and Durability to Your Bedroom
It's the famous Colonial furniture you know . . . featuring VILA-SEAL finish that is amazingly durable and resistant to all normal household hazards. See these attractive pieces now.
Spindle Bed 68.00
4-Drawer Chest 112.00
Mr. and Mrs. Dresser 137.00
Mirror 60.00
Bedside Table 44.00
For the Bed . . . Choose the Sealy 80th Anniversary MATTRESS
Sealy rates this mattress the best value at the price! With smooth, button-free top, hundreds of tempered steel coils . . . crush-proof, pre-built border. In twin or full size, only 39.95
Hours: 9 a.m. to 5.30 p.m. OPEN TIL 9 P.M. FRIDAYS
THE Colonial SHOP
1025 FORT ST. Liberal Trades EV 4-9751

FEBRUARY SALE DAYS

Hudson's Bay Company.
INCORPORATED 2ND MAY 1670

- Daily Store Hours: 9 a.m. to 5.30 p.m.
- Shop Friday 9 'til 9
- Dial EV 5-1311

On Sale Friday from 6 p.m. to 9 p.m. and Saturday from 9 a.m. to 5.30 p.m.

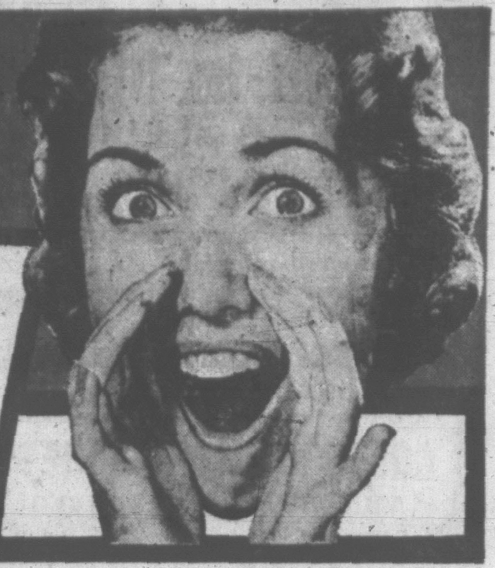

Last Day Saturday for Exceptional Savings

CLEARANCE of Dress and Sports Shirts by Canada's Leading Shirt Manufacturer!

Dress Shirts

Regularly $6

3.99

These handsome shirts are cut to give you the ultimate in well-groomed appearance, yet at the same time affording all the comfort—all the freedom you'd like in a dress shirt. Collar styles include Cortina, Park, Kent, and Radnor. Fine quality broadcloth and some synthetics to give you the utmost in wear and washability. Plains and fancies. Sizes 14 to 17, sleeve lengths from 32 to 34.

PS. Girls—Want to give Cupid a helping hand? Give him a shirt from the Bay for St. Valentine's Day!

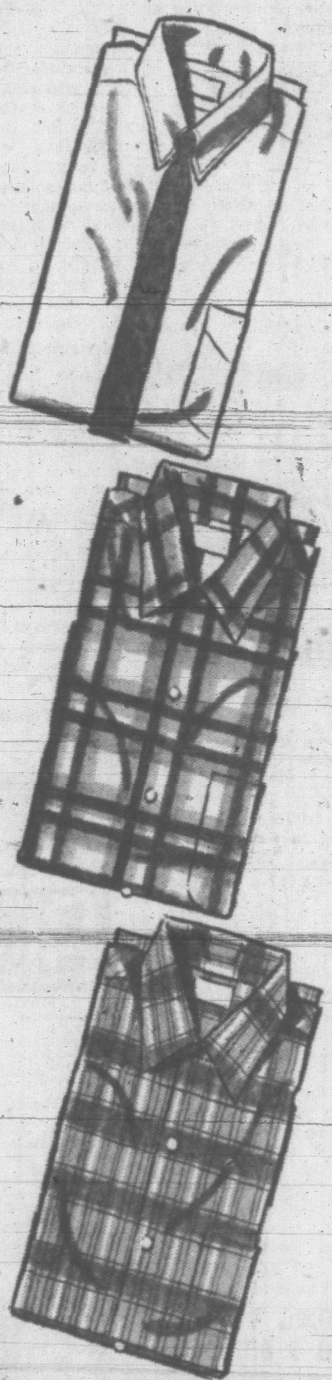

Sports Shirts, Reg. 6.95, 7.95, 10.95

4.99

You'll have to come in and see this exceptional offer for yourself to really appreciate its value! Colorful Gaylord and Hunter checks of gold, blue, navy, brick, olive, and brown, in sizes small, medium and large.

ALSO—Sports Shirts, Reg. $5

Crisp cottons, and synthetics in plaids and plain colors—some of the smartest looking casual styles you'll find! Sizes S., M. and L. **3.99**

HUDSON'S BAY COMPANY, men's furnishings, main

SALE of Sturdy English Shoes 10.99 Pair

REPEAT OFFER!

- Men! Here are the Spring shoes you need at a money-saving low price.
- Sturdy British construction, famous for comfort.
- Fine-grade leather uppers, leather soles and rubber heels.
- Choice of brogues in brown, and balmorals, bluchers and moccasin toes in black or brown.
- Sizes 6 to 11½ in D width only (collectively).

HUDSON'S BAY COMPANY, men's and boys' shoes, main

Your Old Camera (in Working Condition) is Worth at Least $40 Trade-In on the NEW.

Canon 8mm Zoom Movie Camera

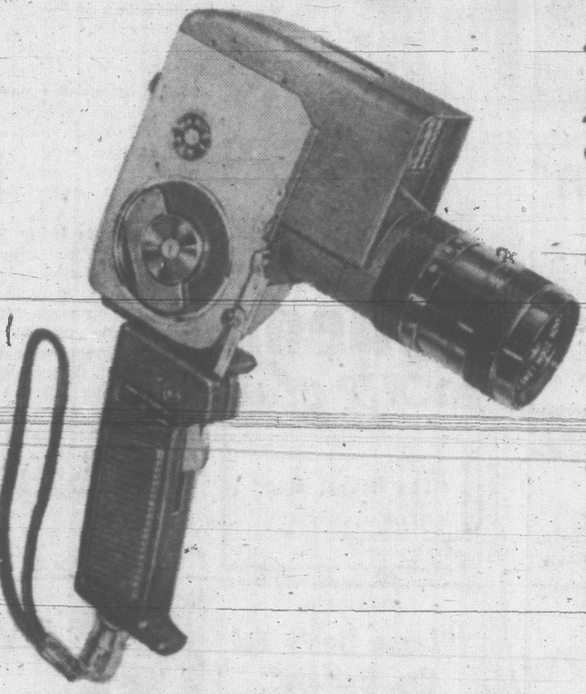

239.95 less your old camera as trade-in

On C.D.P., $13 Monthly

- Built-in light meter ensures correct exposure.
- F 1.4 zoom lens extends from 10 to 40 mm.
- Through-the-lens viewing shows you exactly what you're shooting.
- Variable speed lets you shoot fast or slow motion.
- Automatic footage counter, with warning signal.
- Split-image range-finder means accurate focusing.
- Single lens reflex system.
- Ratchet wind.
- Leather case, pistol grip, Type A filter (you can use indoor film outside), and ultra-violet filter.

See the NEW 'Clarion' Transistor Tape Recorder

- Built in Europe.
- Push-button operation.
- Long life—uses standard flashlight cells.
- Completely portable (about 5 lbs.). Ideal for travelling.
- Twin track tapes interchangeable with any 3¾-inch speed tape recorders.
- Large built-in speaker in separate amplifier gives rich tone.
- 200-6000 cycle frequency. Ideal for sending messages

139.50

On C.D.P., $9 Monthly

HUDSON'S BAY COMPANY, cameras, main

Clearance of Reconditioned Television Sets, Shop Early!

6 ONLY

- All have a new picture tube which carries a 1-year warranty!
- All reconditioned and in good working order!
- All carry a 90-day parts warranty!

$99

On C.D.P., $6 Monthly

10 Only—Reconditioned TVs

with a 30-day parts warranty . . . your chance to get a good used TV for a tiny price!

$79

On C.D.P., $7 Monthly

HUDSON'S BAY COMPANY, TV and radio, 3rd

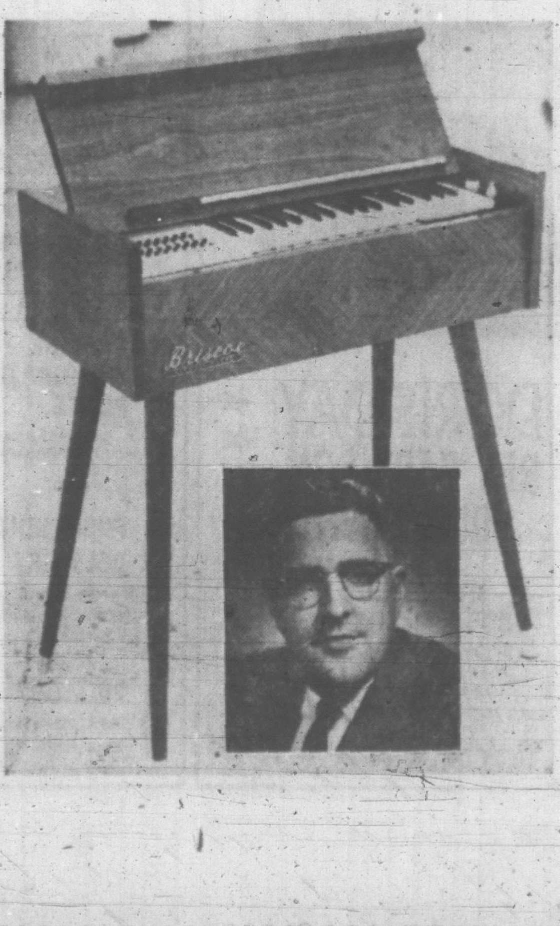

SALE of Amazing Briscoe Harmony Chords

Reg. 179.95 Sale **$159**

On C.D.P., $10 Monthly

- A precision musical instrument that you can learn to play in minutes.
- No lessons required—the sheets are so numbered that even a little child can sit down and play.
- You can remove the legs and it becomes completely portable—take it to parties and family gatherings.
- Styled in Danish Modern—a piece of furniture you can be proud to own.

See Mr. Briscoe in person—he'll be in the dept. all day Friday and Saturday to demonstrate and play this amazing instrument for the whole family.

HUDSON'S BAY COMPANY, musical instruments, 3rd

WHEAT FOR CHINA TO PASS THROUGH VICTORIA

Increased activity for Ogden Point grain elevator is forecast due to Canada's $60,000,000 sale of 40,000,000 bushels of wheat to Communist China, as ships will load here as well as at Vancouver. Operated by Victoria Grain Elevators Ltd., the elevator has been doing a brisk business in rapeseed in the past few months, today began loading 450,000 bushels of wheat into the Greek-owned bulk carrier World Felicia. This shipment is headed for Japan. (Times Photo by Halkett.)

'Turn the Fizzling to Sizzling' For Sixties Says Chamber Head

An all-out effort to "turn the fizzling sixties into the sizzling sixties" was called for today by the president of the Canadian Chamber of Commerce in an address to a Victoria Chamber of Commerce luncheon at the Empress Hotel.

Said Capt. Joseph Jeffery, OBE, QC: "Some of the bloom has faded from the rosy picture painted for the sixties.

"But don't get too pessimistic. From year-end reviews I have seen and from talking to businessmen, I would say the outlook is a little more optimistic now than it was a few weeks ago."

The London barrister and wartime secretary of the Canadian Navy Board said government sources indicated capital spending by business in 1961 will hold close to the 1960 level. In addition an upward movement in personal income should give continuing support to the consumer market, he said.

Too often, he said, Canadians looked abroad at foreign trade competitors and blamed them for many of Canada's economic problems. Actually, it was time Canadians looked at things at home for the reasons for an economic slowdown.

NOT ROBUST

"I don't think our economic climate at home is in a robust, healthy state, otherwise people would be buying our goods at a faster rate. Our economy is not in a healthy state because it has become high cost and is pricing us out of both home and world markets."

Canada's survival, Capt. Jeffery suggested, depends on increased productivity—as individuals and as a nation. Every Canadian stands to gain by increased productivity in higher living standards, more real income, greater security and in a feeling of national pride.

Capt. Jeffery is visiting Victoria during the course of his annual presidential visit to all parts of the country and is accompanied by Don Morrell, general manager of the chamber. They go to Nanaimo this afternoon and Capt. Jeffery will address the Chamber of Commerce there before returning to the mainland.

CAPT. JEFFERY . . . bloom faded

MONTE ROBERTS

It must be five or six years ago that this column sent up a keening lament for the decline and fall of the banjo.

Whatever has become of the banjo? this column asked, plaintively. Whatever has become of the wanging-banging, humming-strumming banjo I used to hear when my years were tender and my ears were alert?

At the time, the banjo appeared to be as extinct as men who get up and offer their bus seats to ladies.

But this week I have heard wonderful news.

The banjo is coming back, just as if it had never been away!

In Winnipeg, for instance (I've always said Winnipeg people are wise about everything but weather), in Winnipeg banjo sales are up 50 per cent.

Other progressive Canadian cities are following Winnipeg's example, and going back to the banjo.

And right here in Victoria, I hear a rumor that Eddy Peabody is coming to town.

I do not believe this rumor.

The last time I saw and heard Eddy Peabody was in the prehistoric era of the Fanchon and Marco shows at the Strand in Vancouver, with Jackie Souders' orchestra.

So it cannot be true that Eddy Peabody is coming to town. But it is encouraging to hear that SOMEBODY who plays the banjo is coming, and I for one shall rush down to hear whoever it is.

Because I love the banjo, and I am so happy my lament of five or six years ago turned out to be unnecessary.

Do you think I might have the same luck with a lament for the decline and fall of the 5-cent glass of beer and the free lunch?

TOPICS OF THE DAY

Mild and damp.

This is the weather forecast for the weekend.

The weatherman said today the pattern of the last couple of days would be repeated, except winds would not be as high. They are expected to reach around 25 mph from the southeast Saturday morning.

Temperatures will range from the low 40s at night to around 50 degrees in the daytime.

There will be a little sunshine, but spotty and brief.

★ ★ ★

A meeting of the adoption committee for aid to displaced persons in Europe will be held Monday at noon in the basement of St. Andrew's Cathedral parish hall, 740 View.

★ ★ ★

An ammunition worker at the RCN Rocky Point arsenal, Alfred Newman, 43, of 714 Esquimalt Road, has won a cash award from the Suggestion Award Board of the Public Service of Canada.

He submitted an apparatus design and suggested method of use in the testing of electrical components of torpedo warheads.

After trials the idea was adopted.

Mr. Newman, born in London, England, has been employed by the arsenal since coming to Canada in 1948.

★ ★ ★

A woman was treated at the Royal Jubilee Hospital for minor injuries following a two-car collision at Richmond and Haultain at 2.30 p.m. Thursday.

Mrs. Thomas Saunders, 2020 Chaucer, received leg bruises when her car collided with a car driven by J. W. Hodgson, 2670 Richmond. Both of the small cars were extensively damaged, police reported.

The intermediate section of the junior branch of the Victoria Natural History Society will meet on Saturday at 1.30 p.m. at the Monterey Restaurant parking lot for a field trip to Mt. Finlayson.

★ ★ ★

Greater Victoria Association for the Retarded will be holding a seminar at Spencerhouse from 10 a.m. to 4 p.m. Saturday with the theme "Sharing Our Responsibilities." Discussion will centre around the need for multi-disciplinary planning and action.

Speakers will include Dr. David McGann, department of psychology at UBC; Dr. Wesley White, superintendent of Rainier School, Buckley, Wash., and Dr. J. Pawlowski of Duncan. Moderator will be David Woodsworth, executive director, Victoria family and children's service.

★ ★ ★

Lancelot Dawkin, 425 Cecelia Street, was fined $250 in city police court today for impaired driving and his licence was suspended.

★ ★ ★

Victoria Aged Pensioners' Association No. 3 will meet Tuesday at 2 p.m. in the Britannia Branch, Canadian Legion Hall.

The association executive reminds members they will have reduced entrance rates at the Victoria Symphony concert Sunday, and that Cedar Hill golf course has offered guest privileges each Friday.

★ ★ ★

Times gardening columnist Hilda Beastall will address the general meeting at 7.30 p.m. Tuesday in city hall council chamber of the Victoria Horticultural Society.

She will speak concerning "Practical Aspects of Raising Your Own Plants."

A legislative inquiry is being sought into the practice of paying for funerals in advance.

Attorney - General Robert Bonner has filed notice he will ask the House Monday for an investigation by the standing committee on social welfare.

He asks what public policy might be adopted or legislation enacted on "prepayment" of funeral expenses.

It is reported that this practice is beginning to become widespread in the province.

★ ★ ★

Opposition Leader Robert Strachan and CCF MLAs will speak at a public meeting sponsored by the Saanich CCF Association at the Douglas Street CCF Hall at 8 tonight.

★ ★ ★

A film on mouth-to-mouth artificial respiration, "That They May Live," will be shown Monday at 8.30 p.m. at Royal Oak Elementary PTA meeting in the school.

★ ★ ★

Thieves broke into the Low Cost Food Market, 1827 Fairfield, Thursday, and stole some 50 packages of razor blades and cigarets, city police reported today.

A burglary was also reported at Continental Bakery, 1026 Blanshard Street, but nothing was found missing.

The floor was scattered with cookies and cakes.

HIT-RUN KILLER

Roadcheck Pressure To Continue

City police today continued their search for the car of a hit-and-run killer who left an 82-year-old man dying in a Fort Street gutter Wednesday evening.

Police Chief John Blackstock said police still have been unable to find a witness to the accident resulting in the death of Hubert H. Hollier, 2336 Lee.

"But we are hoping someone will come forward," he said.

Road checks for a car with a damaged front end will continue, the chief said.

NO CLUES

Police Thursday ran spot-checks on cars at points along Victoria's eastern boundary but found no clue which might bring in the hit-and-run driver.

Meanwhile, Dr. J. H. Moore, coroner, has set the inquest into the death of Mr. Hollier for next Tuesday. It will be held at 10 a.m. at Hayward's funeral parlor.

Mr. Hollier was struck by a car on the roadway at the edge of Fort Street—opposite a large shopping centre just west of Trent.

He was pronounced dead on arrival at the Royal Jubilee Hospital.

Mr. and Mrs. Lloyd Briggs, 1958 Fort, heard the accident but did not see the car.

They said they heard a thud and a roaring engine. They looked out of their living room window and saw the body of the elderly man lying on the side of the road.

Chief Blackstock appealed to people who were near the scene of the accident, to notify police.

"Even an anoymous call or letter would be appreciated," said the chief. "Any information may be valuable."

Victoria Daily Times

VICTORIA, B.C., FRIDAY, FEBRUARY 3, 1961—PAGE 15

Is It Elaborate Gag Or 'Honest' Theft?

$900 Silver Ingot Lifted at Buildings

City detectives are today carrying out an intensive investigation into the disappearance of a 70-pound silver ingot from a Department of Mines display in the rotunda of the Legislative Buildings.

The silver was taken—either as a prank or an "honest" theft—shortly after 11 a.m. Thursday.

Belief that the theft might be a prank, brought on by a dare or a bet, is strengthened because of the difficulty of cashing in on the $900 value of the ingot.

As one detective put it: "It's not the kind of merchandise which can be disposed of through the usual channels."

The bar was displayed on a table just to the right of the inquiry office, where security officer Jack Stearn was on duty.

The ingot measures 12 inches by six inches by five inches.

A man with a "beatnik" type beard is prime suspect in the disappearance.

About 11.15 a.m., two men in their early twenties, wearing blue overcoats, walked into the rotunda.

A third man, the "beatnik beard" followed, and engaged Mr. Stearn in conversation. He asked where he could find the new Social Credit MLA for Skeena, Dudley Little.

Mr. Stearn told him Mr. Little was staying at the Embassy, Motel, and the bearded man left.

The other two men had also gone—and so had the bar of silver.

"TEAM EFFORT"

Mr. Stearn said he was not sure the three were together, although indications were that a "team effort" had distracted the guard while the ingot was purloined.

Mines Minister Kenneth Kiernan was notified immediately of the theft.

He said today that he understood the exhibit was under constant guard, Mr. Stearn was patrolling his usual beat at the northeast entrance to the Buildings.

The table on which the silver stood was removed today, and an exhibit of pig iron shifted into its place.

If the bar is recovered, it is quite likely the fingerprints of a CCF MLA will be found on it.

Randolph Harding, CCF member of the Legislature for Kaslo-Slocan, said: "I was trying to lift it the other day. I only hope someone else was trying to do the same thing. If the police look at it, they may find my fingerprints on it."

Thursday was not the first time an attempt was made to "lift" the ingot. Earlier in the week a highly-placed civil servant had tried to smuggle it out, just to see if it could be done, but was stopped by Mr. Stearn at the door.

BOARD UNMOVED

He Can't See Sea For Spray

Two unusual arguments for assessment reductions were turned down today by court of revision in City Hall.

R. P. Poisson, fighting a test case in which five 1400-block Dallas Road owners were appealing from land assessment increases this year from $800 to $1,250, contended his sea view was a liability because of salt spray.

He said although his house had an excellent sea view, it was less desirable property because "the water goes right over the house during a storm" when waves hit the sea wall east of Clover Point.

City assessor Alfred Joyce pointed out he lived 300 feet from the water himself and frequently had to hose salt spray off his windows.

"But we wouldn't give the house up because we get a sea view," he said.

A majority decision of the court supported the assessment increase.

EX-ASSESSOR

Also fighting an assessment valuation was G. S. Stocker who said he was a retired assessor from Ontario.

"I figure there is something radically wrong with the assessment in and around Victoria," he said.

He complained that the assessment on a duplex at 1512 Fell was actually higher than the $5,200 he paid for it.

Mr. Joyce pointed out three comparable properties, cited by Mr. Stocker, had all recently sold for more than double the price he paid.

"It looks like you got yourself a bargain," said court chairman J. G. McIntosh as the panel turned down the appeal.

"If I could get the assessment price I'd sell the place for it," retorted Mr. Stocker.

BE CAREFUL

"Better be careful," said court member Coun. Joseph Casey. "I once said the same thing and I was taken up on it."

An appeal by Imperial Oil Ltd. against a boost from $16,590 to $34,720 in land assessment on a service station at Douglas and Broughton was launched before the noon adjournment.

On Thursday, the court chopped assessments on the 900 block Johnson from $120 per front foot to $100 after McCall Brothers funeral parlor and other businesses claimed the assessor had overrated its commercial desireability.

Normal two-day session of the court was expected to extend into Monday. Some 39 appeals, most from downtown businesses where major assessment increases were made this year, were filed for hearings.

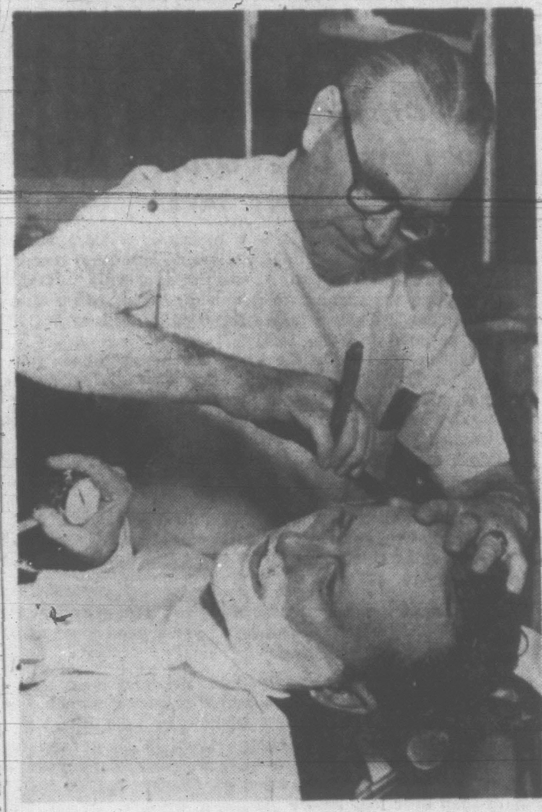

THE RAZOR'S EDGE has opened a new chapter in barber's books across Canada in record claimed here for speedy shave. Barber Les Stewart has the stop watch held on him by reporter Tony Dickason. (Times Photo.)

CANADIAN SHAVING RECORD

Bit of Old Nick In 31¼ Seconds

By TONY DICKASON

Canadian speed shaving records fell flat on my face today.

City barber Les Stewart whisked off 26-hour-old whiskers in 31¼ seconds.

While nobody in this country keeps records on speed-shaving, it is safe to assume Mr. Stewart's mobile razor has cut deep into shaving time.

The world record, 17 seconds, is held by President Kennedy's barber, a Mr. Louis Bocchetto, who was recently the subject of an article in the New York Times magazine.

The Times asked Mr. Stewart if he could shave this.

Mr. Stewart, who runs a tidy one-chair shop in the basement of a business block at 1405 Douglas, could have made better time than he did.

Thrice he delayed the shave to wipe the straight razor. Seconds were lost.

In the actual shaving he was extremely fast. He made 55 razor strokes against my greying beard in the time lapse.

Had he been less a craftsman—and merely gouged a head—more time could easily have been shorn along with the whiskers.

There was only one slight touch of the old nick during the job—a tiny red blob oozed under the chinbone.

The shave was clocked with a stop-watch.

Generally complete shaves, with all the salad oil trimmings and fevered towels, take about 20 minutes. Actual razor application time is about half this.

NOT MANY SHAVES

Barbers these days don't get the same chances to shave customers as in the old days. Electric razors and the cost of a shave, $1.50 in Victoria, has trimmed this.

Mr. Stewart says he has given only two shaves this year and all-told last year not over a dozen!

He comes from a barbering family. His father, Harry, operated a shop near the old Times building, starting in 1911. An uncle ran an emporium in Esquimalt near the Halfway House for many years.

50 AN HOUR

Mr. Stewart recalls that his uncle, John, who had been a barber in Glasgow, said that a barber couldn't be employed in a shop there unless he could shave 50 persons an hour! But someone else did the lathering.

When Mr. Stewart himself started barbering, in 1927, shaves were two-bits.

During the shave Mr. Stewart hummed along with the shop radio.

The tune: "Give me five minutes more."

Some Press Reports 'Unfair to Students'

Certain newspaper reports this week regarding regulations governing Sooke district schools were not fair to the students, according to Ronald J. Weir, school board chairman.

"There were implications in some stories that were not true," he said. "We are not concerned with the conduct of the great majority of our students."

Briefly, the new rules, announced this week, prohibit boys and girls from pairing off alone, require them to stay on the school grounds during noon hour, and to take the school bus home.

Further there will be no visiting in cars at noon hour.

IT'S OFFICIAL

"These standards are in effect in all our schools," Mr. Weir said. "All the board was doing was making them official, and although we have had dozens of compliments from parents on our stand, there has not been one complaint."

"Our ruling on 'pairing off' was referred to as segregation," he continued. "The last thing we want to do is interfere with the normal sociability of students, and have no intention of breaking up mixed groups."

"POOR TASTE"

"A school ground is no place to display affection, though, and there are always one or two students who show poor taste in this regard. Actually most of the students are fair, and are glad to see some pressure put on offenders."

"But talk of 'segregation' is absolute nonsense!"

"I'm sorry about the whole thing," he said. "There have been innuendoes, exaggerated conclusions, and my remarks have been taken out of context to give meanings far from what I intended to convey. I feel very badly about the wholly undeserved reflection some press reports cast on our students."

Open Visiting to Start at St. Joseph's

St. Joseph's Hospital will switch to longer visiting hours next week.

Beginning Sunday, Feb. 12, visitors will be allowed in the general wards at any time between 3 and 8 p.m. Present hours are 2 to 3 p.m. and 7 to 8 p.m.

New children's ward visiting hours will be 11 a.m. to noon and 2 p.m. to 7 p.m. Maternity ward hours will be 3 to 4 p.m. and 7 to 8 p.m.

The new system, called "open visiting" has been adopted in 12 of the province's hospitals in past years, including Royal Jubilee Hospital here.

It is primarily designed to give patients, rather than visitors, a break.

By stretching out the time alloted to visiting, the hospital hopes to eliminate the concentrated "bunching" of visitors which could overwhelm a patient.

"Frequent and short (10 to 15 minutes) visits over the length of the patient's stay in hospital are beneficial," the hospital bulletin announcing the change said. "Long visits are tiring and could be harmful to the patient."

NAVAL SHIP MOVEMENTS

Ottawa, Skeena return Feb. 10.

Sussexvale, Beacon Hill and **New Glasgow** return April 21.

Jonquiere returns Sunday.

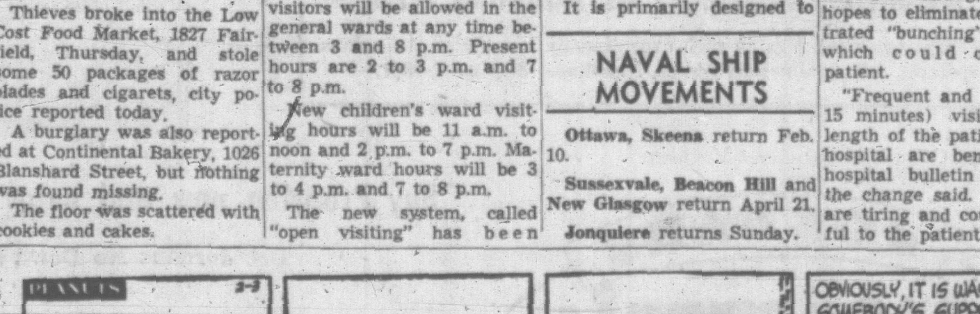

ASK The TIMES

Q. Could you please inform me what official capacity Fred Davis and Pierre Berton hold with the CBC?—M.C.

A. Both are freelance agents in their CBC work.

Q. Could you please tell me where I can buy a book on the care and habits of Keeshonden?—J.B.

A. As far as can be determined from breeders and owners, no such book has yet been published. However, each month an article on the breed of dog is carried by Dog World, Judy Publishing Co., 469 East Ohio Street, Chicago 11, Ill.

Anyone wishing a question answered is invited to send the problem along to The Times, addressed to "Ask the Times" Editor. Questions and answers will be published daily.

All questions should deal with matters of fact and be of general interest. The Times does not undertake to solve conundrums or legal problems. Nor will it attempt to put a value on old coins, stamps or antiques. These should be submitted to dealer.

THE BETTER HALF By Bob Barnes

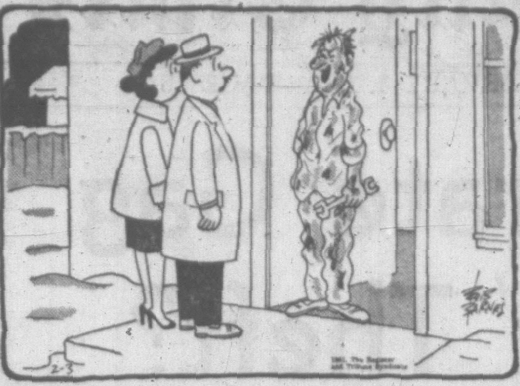

"Glad you dropped over, Stanley—I was getting awfully lonesome working on that darn furnace all by myself."

WHY GROW OLD?

By JOSEPHINE LOWMAN

Doesn't Understand How Alcohol Makes You Gain

Q. "I do not understand how alcohol can make one gain weight since I have read that the calories from alcohol are not stored as fat but are burned right up."

Lowman

A. These calories are not stored as fat and are burned up rapidly, BUT they supply energy which otherwise would have come from food and therefore food is stored as fat which would have been used for the energy the alcohol supplied. See?

Q. "Will you please repeat your exercises for reducing the abdomen? I want to give them a try and misplaced the newspaper which had them in it. Will these flatten the abdomen and firm the muscles? Housework won't do it, I have found out."

A. It is true that special exercises use the muscles in a way housework doesn't. I will be glad to send my tested abdomen slimming exercises to any of my readers who send a stamped, self-addressed envelope with their request. Address me in care of this newspaper. In the meantime here is a good one to begin with:

Lie on the floor on your back with your legs straight and your arms resting on the floor at your sides. Raise the right leg up to right angles to the body. Return leg to floor. Raise the left leg up to right angles to the body. Return to the floor. Knees must be stiff throughout this exercise. Continue, alternating right and left. This is an easy beginning exercise. The leaflet will give you more difficult ones.

Q. "I have a baby seven months old and I am still not down to my normal weight. I'm 12 pounds overweight. My waist is three inches too large. Please give me an exercise for this and for my abdomen, which is two inches too big."

A. You will have to count calories, too, since you are overweight, but exercise will speed the loss in inches in the spots you wish to reduce. Start with the abdominal exercise I already have given today. The following is a good one for the waist. Stand tall with your feet comfortably separated. Raise your arms sideward, shoulder height. Bend to the left, trying to touch the fingers of your right hand to your left toe. Raise trunk to erect position. This time bend to the right, trying to touch the fingers of your left hand to your right toe. Raise trunk. Continue, alternating. If you cannot do this, bend over as far as you can with stiff knees.

Clubwomen's News

Second Meeting—Newly organized Women's Auxiliary to Malvern House School met for a second time recently. Regular meetings will now be held and all past members of the school are eligible to join. Telephone Mrs. McDowell at EV 5-5645.

MR. MIKE'S CHAR-BROILED STEAKS 1.19
1740 Douglas St. EV 5-1923

THIS SATURDAY!
The SALVATION ARMY THRIFT STORES (phone EV 6-3295) at 685 Alpha Street and the main store on Johnson Street, as well as in the warehouse on Johnson Street, will feature
CHILDREN'S CLOTHING

SHOPPING GUIDE

Old English Recipe Used For This Delectable Bacon

By PENNY SAVER

Women who would tempt their husbands' jaded appetites with a tantalizing dish of breakfast bacon, cured old country style, should visit the meat store I was in this morning. Having heard "through the grape vine" about quality of bacon cured by this butcher, I decided to see for myself. Believe me, it's every bit as good as I was told!

Present owner, who took over the business some six years ago, uses old English recipe handed down by original owner.

What makes the difference in taste? Says this butcher: "We use dry heat in our smokehouse instead of steam. Bacon is all smoked by hardwood fires."

Before smoking period, bacon is prepared in tubs. For two weeks fresh pork is placed between alternate layers of salt and sugar.

Sliced cured bacon is selling at 79 cents a pound or 40 cents a half pound. One customer I met in the store tells me that she's been buying this bacon for 20 years and wouldn't dream of using any other!

Ready-to-eat hams, similarly prepared, are priced at 63 cents a pound, while tenderized hams are a good 'buy' at 57 cents a pound.

Enterprising butcher also produces delicious meat loaves ready to pop into the oven. Two-pound loaves are 85 per cent beef and 15 per cent pork with addition of mild spices and onions. They're priced at 95 cents. Baked in a low oven for an hour and a half, they're a busy woman's standby on a crowded weekend! Butcher suggests pouring half a tin of tomato soup over loaf before placing in oven.

Other 'specials' you should check on this weekend are bananas that sell at two pounds for 39 cents, and fresh local Grade A large eggs, a 'give-away' at 85 cents for two dozen.

If you would like to know where Penny shopped today, give her a ring at EV 2-3131.

DEAR ABBY . . .

Give 'Em an Inch . . .

By ABIGAIL VAN BUREN

DEAR ABBY: My daughter is 15 and her boy friend is 16. They are "going steady."

I don't object to his making himself at home here, but I think he is overdoing it. He takes off his shoes, and even his shirt, in my living room. He goes to the refrigerator and helps himself whenever he feels like it.

I don't want to be an old stick-in-the-mud, but is this the way all teen-agers act? If so, I'll keep quiet. If not, I would like to call it to a halt. Please advise me.

TEEN-AGER'S MOTHER

DEAR MOTHER: No well-bred teen-ager (or adult, for that matter) goes to the refrigerator and helps himself. Most teen-agers DO take off their shoes, but I would certainly tell the young man to keep his shirt on.

★ ★ ★

DEAR ABBY: My husband and I took a trip two years ago. While travelling we met a very nice Australian couple. We exchanged Christmas cards and that was the extent of our friendship.

We just received a letter from them telling us they are naming us "godparents" for their new-born son. I thought godparents had to be present at the christening. Does this mean we have to send a gift now and one every year on his birthday? It takes forever to get parcels from here to Australia unless they go air-mail, which would cost more than the gift.

Is it possible to refuse to be godparents? Has anyone ever done it before? Should we decline?

SHIPS THAT PASSED IN THE NIGHT

DEAR SHIPS: It is. They have. And you should. (Diplomatically.)

★ ★ ★

DEAR ABBY: Why do mothers of babies who are not able to talk insist on putting their little darlings on the phone when people call to talk to their parents?

They will say, "want to talk to Billy?" and before you know it, Billy is screaming into the phone. You are forced to talk baby talk and coo to him while the mother tries in vain to get him to say "Cookie" or "Hi" or something, while you just sit patiently and wait for it all to end.

Many of my friends are guilty of this boring fault and you'd be doing a public service to wake them up.

MOTHER OF THREE AND NOT GUILTY

★ ★ ★

"What's your problem?" For a personal reply from Abby, send a self-addressed, stamped envelope in care of this newspaper.

★ ★ ★

Who pays for what? For Abby's pamphlet, "How To Have a Lovely Wedding," send 50c to ABBY, in care of this newspaper.

DUNCAN & DISTRICT ASS'N FOR RETARDED CHILDREN
MEETING
Monday, Feb. 6, 8 p.m.
St. John's Hall, Duncan
Speaker:
Dr. David McGann
Professional Consultant for the mentally retarded in B.C. and a member of the UBC Faculty of Education.
Film: "There Is a Door"
Everyone Cordially Invited

TANG'S 1c SALE Continues

Bring a Friend and Share the Bargains!

LADIES' DRESSES
Wools, taffetas, crepes and brocades. Sizes 9 to 20, 18½ to 24½. Reg. $10.98 to $25.00.
EXAMPLE
Buy one dress for $10.98. Choose another up to the same value ..... FOR ONLY 1c
INCLUDING ONE GROUP OF MATERNITY DRESSES

LADIES' WOOL SKIRTS
Reg. $7.98 to $12.95 .... 1c Sale

FOR GIRLS AND TEENS
DRESSES—Reg. $3.98 to $12.98. In nylon, taffeta, wool, plaids .... 1c Sale
JUMPERS—Wools, plaids and cords ...... 1c Sale

ALL SALES FINAL
TANG'S PAGODA
2624 DOUGLAS STREET PHONE EV 4-8686

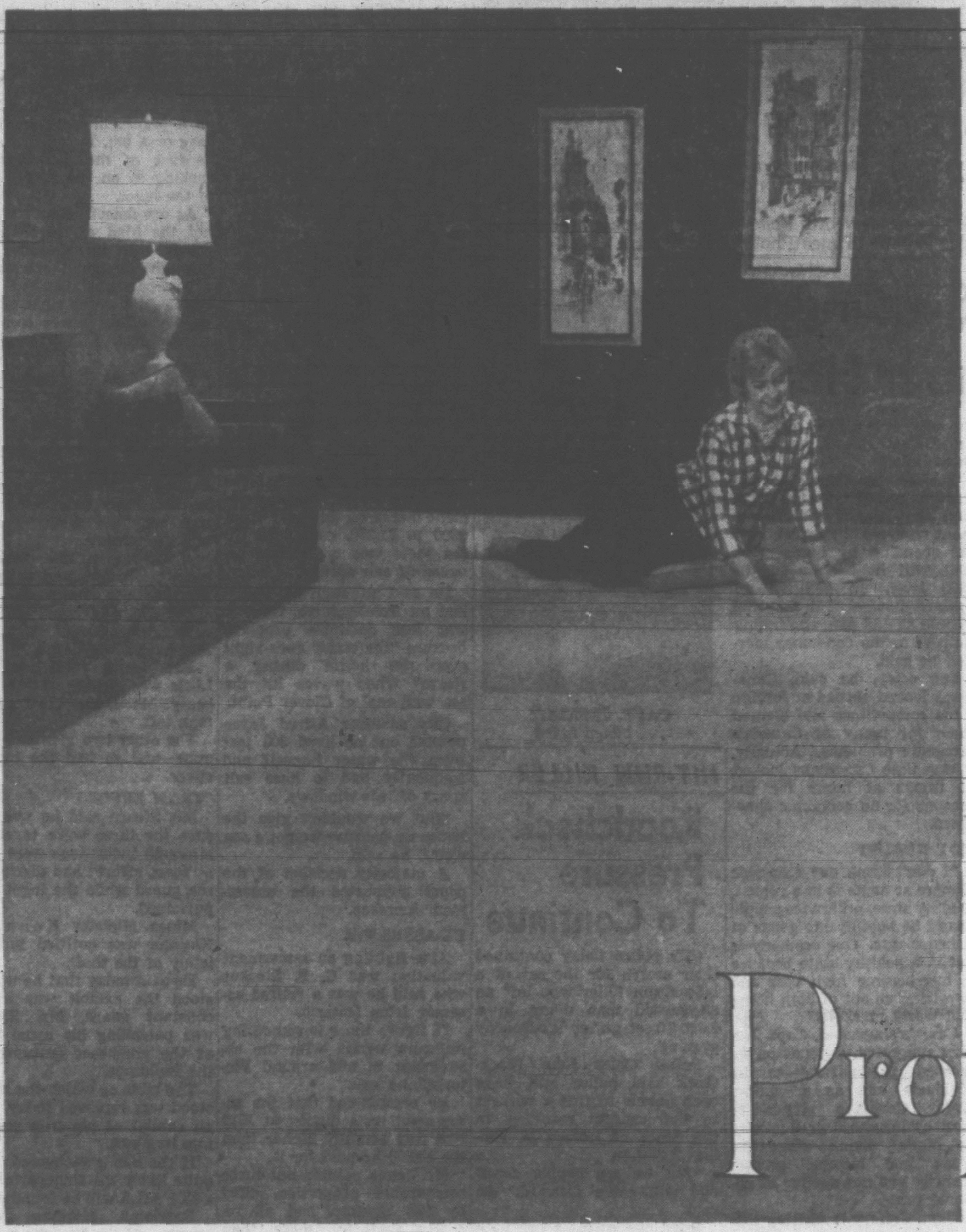

JORDANS
presents the
excitingly new
and beautiful
twist broadloom
designed for
carefree living

Propylon
only $11.95 sq. yd.

A Gorgeous Color Range: Gold, Beige, Coral Sand, Nutmeg, Green, Cinnamon and Turquoise.

Jordans Famous Home Service
A phone call or letter is all that is needed to have a courteous Jordan specialist help you with your selection right in your own home.

Out-of-Town Customers
If you wish to have a sample of this wonderful new Propylon carpet mailed to you, please fill in the coupon below and mail it to your nearest Jordans store.

Jordans Rugs Ltd.
Please send me a sample of Propylon twist broadloom in the following shades ....
NAME ....
ADDRESS ....
CITY ....

Attention Residents of Nanaimo Area
All these beautiful rugs at such exceptionally low prices at Jordans Carpeteria, 160 Commercial Street, Nanaimo. SKyline 3-3061.

Propylon is made of an entirely new man-made fibre specifically designed for twist broadloom.
Propylon has a rich new muted lustre that gives you colors of exceptional beauty and decorator appeal.
Propylon has an exciting new texture to lend the air of elegant character to your home.
Propylon is sturdy and rugged in performance. It has a closely set cushiony pile that can withstand the constant pounding of daily family traffic.
Propylon is for carefree living. NO need to pamper this carpet! The smooth yarn releases the dirt and dust readily in vacuuming or spot cleaning.
Propylon needs no mothproofing, is non-allergenic and is free from annoying static.
Propylon is for the budget-conscious homemaker. Incredibly it is in the medium price range and is exceptionally good value at only $11.95 sq. yd.
Propylon 12'x9' Rug .... Only $149.95
12'x15' Rug .... Only $248.60

Western Canada's Largest Carpet Merchants
JORDANS CARPETERIA SAVES YOU MONEY

Buy Propylon now and enjoy your carpet while you pay for it
Use Jordans No Down Payment Bank Interest Plan

CORNER VIEW AND BROAD
Phone EVergreen 3-7171 - 3-8831

Women

Women's Editor Elizabeth Forbes

OF PERSONAL INTEREST

Back and Forth To Mainland

His Honor the Lieutenant-Governor crossed to Vancouver this morning to attend a luncheon party on board the P and O liner Ss Oriana.

The Lieutenant-Governor returned to Victoria again this afternoon and with Mrs. Pearkes will attend a reception in the Georgian Lounge at the Empress Hotel this evening given by Mr. and Mrs. Edward Lawrence. The early-evening party is to honor Mr. William D. Kelly, new assistant general manager of the Toronto-Dominion Bank and Mrs. Kelly.

His Honor will cross to Vancouver again on Saturday to be present at the annual international banquet of the inter-club council of business and professional women's clubs of the lower mainland.

Co-Hostesses

Mrs. O. W. Pauline and her sister, Miss Norma Macdonald, have entertained during the coffee hour on the last two Wednesdays. Parties were held in the Pauline home on Foul Bay Road.

Return Home

Mr. and Mrs. R. B. Young have returned to their home on Telegraph Bay Road after spending the past two weeks vacationing in Hawaii. They were accompanied by friends, Mr. and Mrs. N. G. Gray of Ottawa, who had spent the previous week as their house guests. Mr. and Mrs. Gray returned to Ottawa on Tuesday.

Buffet Dinner

Miss Sandra Noble will entertain at a buffet dinner in the Oak Bay Avenue home of her parents, Mr. and Mrs. J. R. Noble, prior to attending the Cardinal Dance at St. Margaret's School this Saturday. Invited are the Misses Catherine Shore, Frances Nicolls, Pamela Paver, Jean Dunbar, Anthea Fisk and Elizabeth Pember, all senior girls of the school, and Richard Grubb, Peter Darington, Gary Vigers, Lorne Metheral, Daryl Paver, Harley Ranson and John Dixon.

To Hawaii

Mr. and Mrs. David Brown, Richmond Road, are sailing this evening from Vancouver in the Ss Oriana. They will visit San Francisco and Los Angeles before going on in the ship to Honolulu for a vacation in the Hawaiian Islands. They will fly home by Pan-American Airways to Seattle at the beginning of March.

Mr. and Mrs. Robert Watters will also sail in the Oriana to California. They plan to take their car aboard and will drive back to Victoria after a holiday in the south.

Reception

Four Liberal members of the Legislature, Mr. Ray Perrault, Mr. Alan Macfarlane, Mr. Gordon Gibson and Mr. H. C. McKay, also Mrs. Macfarlane, Mrs. Gibson and Mrs. McKay, will be honored at a reception and social evening next Wednesday evening commencing at 8.30 p.m. Gathering is being hosted by the Oak Bay Liberal Association, under convenership of Mrs. H. B. McClung, Mrs. Harold Johnston, Mr. Bob Hutchison and Mr. David Sparks. In the receiving line with the honor guests will be Mr. Allan Cox, association president, and Mrs. Cox. Hostesses will be Mrs. P. A. Gibbs, Mrs. McClung and Mrs. Johnston. Brief talks will be given by the legislative members. There will be dancing, bridge, whist and crib. Refreshments will be served by the Lady Laurier Club under convenership of Mrs. H. Menzies.

Salt Spring Notes

Mrs. J. Catto of St. Mary's Lake, entertained at a luncheon on Monday in honor of Mr. and Mrs. W. Byers who are leaving Salt Spring Island shortly to make their home in Victoria. Other guests were Mr. and Mrs. F. H. Newnham, Mrs. C. Leggett and Miss Mary Lees.

Mr. Marcel Godfrey, well-known artist of Kent, Eng., and Mrs. Godfrey, have been guests of Major and Mrs. B. W. Markham of Vesuvius Bay.

Mr. and Mrs. Irl Bradley were recent visitors in Seattle and Vancouver; Miss Marguerite Gear and Miss Marcia Sober have been in Vancouver to attend a future teachers' conference at University of British Columbia; Mrs. J. Hawksworth and Mrs. D. Parsons are spending a few days in Vancouver.

Bridal Party

Miss Muriel Stephens was honored last Tuesday evening when Mrs. S. Barker, Mrs. J. Corbyn, Mrs. K. Dicks and Mrs. J. Ferguson entertained in the Ferguson home on Fernwood Road. The bride-elect was presented with a set of stainless steel cookware and other gifts which were arranged in a model dog kennel in honor of groom-elect, Mr. Douglas Porteous, who is on staff of SPCA. Tiny china animals were suspended from corsages of silk flowers which were presented to Miss Stephens; to Mrs. C. Stephens, her mother, and Mrs. D. Porteus, mother of groom-elect. Games were played and refreshments served. Other guests were Mrs. C. Porteous, Mrs. M. Ferguson, Mrs. G. Taylor, Mrs. A. Ruttan, Mrs. J. Ellis, Mrs. S. Sweeney, Mrs. W. Barker, Mrs. R. Brown, Mrs. F. Brown, Mrs. E. Tucker, Mrs. J. Olmstead, Mrs. V. Adset, Mrs. R. Draper, Mrs. L. Pratt, Mrs. A. Percival, Mrs. E. Fisher, Mrs. P. Hart, Mrs. J. Eden, Misses Sharon Stephens and Dale Barker.

St. Louis College Mothers' Club, annual meeting and election of officers, Monday at 8 p.m.

Attractive home of Mrs. Newton Cameron, centre, at 3015 Valdez Place, will be setting for a coffee party on February 14 from 11 a.m. to 1 p.m., arranged by St. Phillips Altar Guild. Convener is Mrs. J. W. Maltby, right, and assisting on the committee is Mrs. W. Clark, at left.

Spring Hats Make Talking Point At Bridge-Tea in Colwood Club

All three lounges at Royal Colwood Golf Club were crowded Thursday afternoon with members of the ladies division, intent on enjoying their annual bridge and tea.

Arrangements of spring flowers added to the gaiety of the occasion. New spring hats worn by nearly every woman in the clubhouse created a colorful picture and gave a talking point to the afternoon.

Mrs. A. B. Hall, who came from Nanaimo for the party, had chosen a deep cloche of rough black straw trimmed with a huge white rose and dotted veil; Mrs. R. Rickenson's head-hugging cap was of turquoise flowers and green leaves.

On Mrs. Jack Gilbert's head was a cluster of huge magnolias and green leaves; Mrs. Frank Skillings softly draped turban was of rich plum velvet.

Mrs. Frank Rowbotham wore a high rising cloche of black tulle encircled with delicate feather trim.

The ladies' captain, Mrs. Raymond Foster, who acted as hostess for the afternoon, had chosen a conical shape of flat pink roses interlaced with pale velvet leaves; Mrs. Ralph McCall wore a spray of pink and mauve petals well forward on her head; white, yellow and dark green feathers were combined in a tall toque worn by Mrs. Harold Menzies.

A sparkling white nylon straw bonnet with brandy wine grosgrain trim was choice of Mrs. Jack O'Hern; Mrs. V. Lee's stunning twisted turban was of beige and coffee with crisp nose veil; a brimmed hat completely covered with green and white organdy leaves and with a circlet of frosted fruit around the crown was worn by Mrs. F. Bliss.

There were 47 tables in play. Conveners were Mrs. M. I. Grant and Mrs. H. Matthew. Draw for door prizes resulted in Mrs. H. H. Baker, Mrs. A. Playfair, Mrs. I. H. Solly, Mrs. G. L. Hay, Mrs. Gordon S. Stancombe, Mrs. R. McCall and Mrs. I. M. Major being lucky winners.

Bureau Head to Visit City; Will Speak Here

"The Women's Bureau, Seven Years Later," will be title of an address to be given by the director of the bureau, Miss Marion Royce, Ottawa, at meeting of Victoria Business and Professional Women's Club in the War Amputations Association Hall, 1610 Oak Bay Avenue, on Monday, February 13.

Miss Royce was appointed director of the Women's Bureau of the Department of Labor at Ottawa, in 1954 soon after it was formed. Prior to this appointment she was principal of Multon College for two years and also spent some time as secretary for social and international questions, relating especially to the role and status of women, with the World YWCA headquarters at Geneva.

For the three years, 1958-60, when Canada was a member of the United Nations Commission on the Status of Women, Miss Royce acted as adviser to the Canadian representative at meetings of the commission held in Geneva, New York and Buenos Aires.

Miss Marion Royce

Lions' Auxiliary Banquet

Mrs. Oliver Elliott was installed president of the Lions' Auxiliary at annual banquet in the Colonial Inn.

Other officers are Mrs. E. C. Brown, vice-president; Mrs. C. W. Conrad, treasurer; Mrs. P. W. Gilson, corresponding secretary; Mrs. C. R. Savage and Mrs. J. P. Frampton, two-year directors, and Mrs. L. E. Evenden and Mrs. M. H. Mooney, one-year directors.

Perfect attendance ribbons were presented by Mrs. Jack Horne to Mrs. Earle Cross, Mrs. Jack Johnston and Mrs. E. C. Brown, one year; Mrs. R. P. Hagel and Mrs. Gilson, two years; Mrs. D. R. Ewing and Mrs. Elliott, three years, and Mrs. H. R. Paulin, four years.

Mrs. Hagel presided and welcomed as a special guest, Mrs. Marc Hinch. Invocation was given by Mrs. F. W. Grossmith. Following reading of the annual report by retiring president, Mrs. Johnston, she was presented with a gardenia corsage and a gift by Mrs. George Hinch. Mrs. Elliott also received a gardenia corsage.

Installing officers were Mrs. C. Rae and Mrs. Paulin. Named to committees were Mrs. R. R. LeJeune, Red Cross; Mrs. L. K. O'Neill, phoning; Mrs. Mooney, sick visiting; Mrs. E. H. Emery, door prizes; Mrs. T. M. Fortune, badges; Mrs. Hagel, membership, and Mrs. Brown, publicity.

Sunday Meeting

Delegates from the Alberni Valley, Parksville, Qualicum, Nanaimo, Chemainus, Sidney and Victoria will attend a meeting of Council No. 10, Northwest Region, International Toastmistress Club in the Chez Marcel, Sunday at 12 noon. Meeting will be chaired by Mrs. G. Casper, Wellington. Vice-chairman will be Mrs. R. Crichton, Parksville; secretary, Mrs. K. Aldred, and treasurer, Mrs. H. Ker, both of Victoria. Victoria Toastmistress Club will be hosts for the meeting.

Lustrous Ivory Satin Gown Worn By Edmonton Bride

When Miss Leona Nadine Acres, RN, was married recently to Const. Brian William Carver, RCMP, in Edmonton, she wore an ivory satin gown styled on princess lines with sabrina neckline and full skirt. A shoulder-length veil of illusion net misted from a small crown of pearls. Her pearl necklace was a gift of the groom and stephanotis and fern were arranged in her bouquet.

Parents of the couple are Mr. and Mrs. Milton Acres, of Amisk, Alta., and Mr. and Mrs. William H. Carver, of Victoria.

Baskets of spring flowers decorated the church for the ceremony.

Mr. Acres gave his daughter in marriage.

The maid of honor, Miss Helen Scofield, RN, and the bridesmaid, Miss Betsey Lepchuck, both from Manning, Alta., wore waltz-length gowns of turquoise taffeta and lace. They carried bouquets of chrysanthemums.

Const. P. B. McGuckin, RCMP, was best man and Const. Ralph Maxwell, RCMP, was usher.

A reception followed in the Autumn Room of the Airlines Hotel in Edmonton, where a three-tier wedding cake centred the bride's table.

The groom's parents, from Victoria, attended the wedding. Other out-of-town guests were Mrs. R. Richardson, of Vancouver, and Mrs. J. Carver, of Los Angeles.

When leaving on a honeymoon in the United States, Mrs. Carver donned a dressmaker suit of dark grey wool with a sheared lamb collar. She wore a mauve hat and accessories and an orchid corsage.

The couple will make their home in Grande Prairie.

Lake Hill Women's Institute, Quadra Street Hall, Monday at 1.30 p.m.

Loyal True Blue Association, Capital City 303, Orange Hall, Monday at 8 p.m.

Women Join in Prayer

Prayer services throughout the Greater Victoria area are planned to mark World Day of Prayer on Friday, Feb. 17. Affiliated groups in Victoria include Anglican, Baptist, Lutheran, Church of the Nazarene, Reformed Episcopal, Free Methodist, Penticostal, Presbyterian, Christian Reformed, Salvation Army, United Church of Canada, Young Women's Christian Association, Christian Business Women's Club, the CIGT Council and the Girls' Auxiliary of the Anglican Church.

Afternoon service, in Glad Tidings Tabernacle, 842 North Park Street, at 2 p.m., will be led by Mrs. E. A. Hornby with Mrs. Orville Carlson, Thailand, the speaker.

Mrs. E. A. Francis, Africa, will be speaker at evening meeting to be held in the Salvation Army Citadel, Pandora Avenue, at 7.30 p.m. Mrs. Ernie Bent will preside.

Women of various denominations will assist in the two services and similar services will be held in other churches in the area.

Clubwomen's News

Dinner Dance—Cosmo Pals, women's auxiliary to the Cosmopolitan Club, will hold their annual installation dinner and dance at the Chez Marcel Saturday. New officers will be Mrs. C. Ellis, president; Mrs. R. Marconi, secretary; Mrs. J. Kenny, treasurer, and Mrs. L. Lamb, sergeant-at-arms. Gift presentation will be made to past president Mrs. P. Neal.

BLANKET SPECIAL
ANY BLANKET HALF PRICE Only 50c
SUIT SPECIAL
LADIES' AND MEN'S, ONLY $1.25
OPEN – 7 a.m. to 6 p.m.
PAGE THE CLEANER
ONE-DAY SERVICE EV 2-9191

BIRTHSTONE JEWELRY
Amethyst for February
See our large selection of Amethyst Rings for ladies and gentlemen, also Necklets and Earrings.
DOOR PRIZE WINNER DIAMOND RING
MRS. A. CAMPBELL
530 TAIT STREET
OPEN TONIGHT TILL 9 P.M.
EASY TERMS
NO CARRYING CHARGES
ROSE'S LTD.
1317 Douglas St. JEWELERS

SATURDAY FINAL DAY!
Sensational Bargains!
They revert to regular prices Monday!
DRESSES
SKIRTS
BLOUSES
1/2 PRICE SALE
Karolyn's Style Shoppe
New Fashions That Bloom in Spring
An enchanting array of lovely spring frocks in a glorious gamut of colors, fabrics and styles! Excellent size range. Just arrived!
EV 2-9662 ESTEVAN SHOPPING CENTRE

New Low Prices for the FINAL CLEARANCE
OF LADIES' HIGH-GRADE SHOES
AUTHENTIC SAVINGS OF
40% 50% 60%
REDUCTIONS AND MORE!
Ladies' Style Shoes — Reg. $15.95 and $16.95. New Low Price $9.95
Ladies' Style Shoes — Reg. $19.95 to $21.95. For the Final Clearance $12.95
Ladies' Style Shoes — Reg. $16.95 to $18.95. New Low Price $10.95
Ladies' Flats and Casual Shoes — Reg. $10.95 to $14.95 $5.95
"De Liso Debs" Style Shoes — Reg. $22.95 to $28.95. Short lines. For the Final Clearance $8.95
Ladies' Fine Casuals — Reg. $16.95 to $19.95. For the Final Clearance $12.95
Ladies' Smart Shoes
A large group of short lines. Two and three pairs of a kind. Reg. $16.95 to $18.95. Reduced to a Very Low Price for Quick Clearance $3.00
Sorry— No Refunds No Exchanges
Munday's
No Charges No Deliveries
1203 DOUGLAS STREET

RINGS for MEN

10k gold, Stone-Set Rings, from $15.00
10k gold Signet Rings, from $10.00
Sterling Silver Signet Rings, from $2.50
10k gold Lodge Rings, from $20.00
Convenient Terms Without Carrying Charges
OPEN TONIGHT TILL 9 P.M.
F. W. Francis Ltd.
Kitty Corner from the Bay
1684 DOUGLAS STREET PHONE EV 4-7611

Old Gold Shop
A. K. McLeod Co. Ltd.
NEW LOCATION
915 DOUGLAS
(Strathcona Hotel Block)
Open All Day Wednesday
Friday Till 9 p.m.

Coats New for Spring

Just arrived, a lovely selection of Spring Coats you should see now and make an early choice.
New pastel shades in wools and boucles . . . lovely coats for your first days of spring wear. Also smart walking suits in wool and boucle, some with leopard trim.
From $32.50
New 2-Pc. Knit Suits and Dresses in lovely spring colors
COTTON KNITS, from $19.95
WOOL KNITS, from $29.95
Open a Jean Burns Budget Account
OPEN FRIDAY TILL 9 P.M.
JEAN BURNS LTD.
1211 DOUGLAS ST. PHONE EV 3-2033

VICTORIA OFFICE TELEPHONE EV 2-3131

CLASSIFIED WANT ADS

DUNCAN BUREAU TELEPHONE 1600, 1602

Victoria Daily Times
18 FRIDAY, FEB. 3

SUBSCRIPTION RATES

Wherever carrier service is maintained, $2.00 per month.

Single copy sales price 10 cents daily; 14 cents Saturday.

By mail: Canada, Great Britain, Yukon Territory, one year $18.00; six months $10.00; three months $5.00; single months $2.00. Australia, month $2.50; U.S.A. month $2.00. Foreign $3.00 per month. (Weekend) Saturday only, Canada $5.00 per year; U.S.A. $5.50 per year; Australia $6.50 per year; Foreign $7.00 per year.

CLASSIFIED RATES

19c per line per day; 54c per line for three days; $1.00 per line for six days; $3.70 per line for the month (26 days). Above rates apply to consecutive insertions. Minimum advertisement two lines only. Contract rates on application.

Birth notices, $1.25 per insertion.

Marriages, Engagements, In Memoriam Notices, Cards of Thanks, Death and Funeral Notices not exceeding 12 lines $1.75 first insertion and $1.25 subsequent insertions. Each additional line 16c daily.

TERMS OF PUBLICATION

In the event of an error occurring the liability of Victoria Press Ltd., shall not exceed the charge for the space actually occupied by the item in question.

The Victoria Press Ltd., shall not be liable for the non-insertion of any advertisement beyond the amount paid for such advertisement.

DUNCAN BUREAU

30 Kenneth Street, Post Office Box 182. Telephone Duncan 1600 or 1602.

All advertising copy will be subject to the approval of the Victoria Press Ltd., who reserve the right in its sole discretion to classify, reject or insert copy furnished.

All claims of error in publication shall be made within 12 hours thereafter, and if not made shall not be considered. No claim will be allowed for more than one incorrect insertion nor for errors not affecting the value of the advertisement.

United States representative: DeClerque Shannon, New York, Chicago, Detroit, Cleveland, Atlanta, San Francisco, South Pasadena.

Eastern Canada representative: FP Publications, 320 Bay Street, Toronto, Ont.

Replies to private box numbers may only be obtained from the downtown office of the Victoria Press Ltd., at 1215 Broad Street, and at the Duncan Bureau, 30 Kenneth Street.

1 BIRTHS

CURRY—Born to Mr. and Mrs. W. C. Curry, 1666 Cedar Avenue, Victoria, B.C., at the Royal Jubilee Hospital on January 27, 1961, a daughter, Jan Elizabeth, 7 lbs., 4½ ozs.

5 DEATHS and FUNERALS

BUSCH — In Victoria on Thursday, Feb. 2, 1961, John Frederick Busch of 999 Burdett.

Chaplin's are in charge of arrangements which will be announced at a later date.

BRACHAT—Mrs. Mary Brachat of 334 Maitland Street, aged 82 years, at Victoria, B.C., on February 1, 1961. Mrs. Brachat has been a resident of Victoria for 52 years. Survived by her husband of Victoria; two sons, Victor of New Westminster, B.C., and Ernest of Victoria; one daughter, Mrs. Wm. (Margaret) Spershott of Victoria; one sister in California; two grandchildren and one great-grandchild.

Funeral service will be held at Hayward's Chapel on Saturday, Feb. 4, 1961, at 1.30 p.m. Interment at Hatley Memorial Gardens. Pastor William A. Williams officiating. Supervised parking adjoining the chapel.

BROWSE — In Victoria on Feb. 1, 1961, at the Royal Oak Private Hospital, George Steavenson Browse, aged 88 years, of 481 Joffre Street; born in England and resident here for 20 years. He leaves seven grandchildren; 11 great-grandchildren and one sister in Paraguay, S.A. He was an old-age pensioner.

Funeral services will be held in McCall Bros.' Funeral Chapel, corner of Johnson and Vancouver Sts., Saturday, February 4, at 4.15 p.m., Rev. F. W. Hayes officiating, followed by cremation. Flowers gratefully declined. If desired donations may be made to the Cancer Fund, 1900 Fort Street.

CONNORS—On Feb. 1, 1961, at the residence, 510 Catherine Street, Charles Aaron Connors, aged 86 years, a resident here for 18 years, formerly of Montreal, P.Q. He leaves his wife, Mary; four sons, George, Charles, William and Mal, all of Victoria; 10 grandchildren, and one great-grandchild. He was a member of St. Saviour's Anglican Church.

Funeral services will be held in McCall Bros.' Floral Funeral Chapel, corner of Johnson and Vancouver Sts., Saturday, Feb. 4 at 3.15 p.m., Rev. Dr. Douglas Kendell officiating. Interment in Royal Oak Burial Park.

GARDNER—On January 31, 1961, at St. Joseph's Hospital, Angy, beloved wife of Henry Gardner and mother of Hazel, Caroline and Richard, after a long illness courageously borne.

Funeral services will be held in St. Mary's Anglican Church, Metchosin, Saturday, February 4, at 2.30 p.m. Rev. Dr. A. W. R. Ashley officiating. Interment in St. Mary's Churchyard. McCall Bros. Funeral Directors Ltd. in charge of arrangements.

GLEED—At the Veterans' Hospital on Feb. 1, 1961, Mr. James George Gleed, aged 75 years; born in England, and a resident of Sidney, B.C., for the past 34 years, late residence, 2416 Admiral Avenue, Sidney, B.C. He leaves two nephews and one niece, in England. Mr. Gleed was a veteran of the First World War.

Funeral services will be held in the Sands Funeral Chapel of Roses, Sidney, B.C., on Saturday, Feb. 4, 1961, at 2 p.m., Rev. Canon F. C. Vaughan-Birch officiating. Cremation.

5 DEATHS and FUNERALS

HOLLIER—Mr. Hubert Hugh Hollier of 2336 Lee Avenue, aged 82 years, at Victoria, B.C., on Feb. 1, 1961. Mr. Hollier was born at Gloucestershire, England, and has been a resident of Victoria for many years; and travelled for the Hudson's Bay Co. for many years. Survived by his wife, Edith, of Victoria; two brothers, Harold L., of Ruislip, England, Phillip of Hamilton, Ontario.

The remains are entrusted to Hayward's Chapel pending funeral arrangements.

KETTLE—In Victoria on February 2, 1961, Catherine Kettle, aged 84 years, of 1878 Neil St., born in Walkerton, Ont., and resident here since 1906. She leaves two daughters, Mrs. W. (Violet) Kendall and Mrs. F. (Florence) Grossmith, both of Victoria; three grandchildren; two sisters in Toronto and one in Iowa; also nieces and nephews. She was predeceased by her son Wilbert in 1929 and her husband William in 1949.

Funeral services will be held in McCall Bros.' Floral Funeral Chapel, corner of Johnson and Vancouver Sts., Saturday, February 4, 1961, at 12 noon. Brigadier C. J. Milley and Rev. A. J. Loughton officiating. Interment in Royal Oak Burial Park.

LAURIE — At the residence, 1924 Cochrane Street, on Feb. 2, 1961, Robert Laurie, aged 93 years; born near Elmwood, Bruce County, Ont., and a resident here since 1935, formerly of Prince Albert and Portage la Prairie where he was C.N.R. agent for many years. He is survived by two daughters, Margaret at home, and Mrs. L. G. (Jessie) Saunders of Saskatoon; one son, James Scott Laurie of West Vancouver. He was a member of Confederation Lodge, No. 116, A.F. & A.M.

Funeral services will be held in McCall Bros.' Floral Funeral Chapel, corner of Johnson and Vancouver Sts., Monday, Feb. 6 at 1.30 p.m., Rev. A. I. Avery officiating. Interment in Royal Oak Burial Park.

RULLER — At Sooke, B.C., William Henry Ruller, aged 69 years, resident of Saseenos, formerly of Sacramento, Calif. He leaves one son, Winston Dorian of Victoria, and one granddaughter, Mrs. J. Nicols of North Burnaby.

Funeral arrangements will be announced later by McCall Bros., Funeral Directors Ltd.

TAYLOR — In Victoria on Jan. 31, 1961, George Taylor, aged 71 years, of 2515 Shelbourne Street, formerly of Leoville, Sask.; born in Gloucestershire, Eng. He leaves his wife, Mabel; three daughters, Mrs. R. (Vivian) Woods of Penn, Sask., Mrs. H. (Dorothy) McKinley, in Ladysmith, B.C., and Mrs. H. (Joyce) Reeves in Cassidy, B.C.; four sons, Nelson of Victoria, Ronald in Duncan, Gordon of Buffalo Narrows, Sask., and Thomas of Penn, Sask., and 17 grandchildren.

Funeral services will be held in McCall Bros.' Funeral Chapel, corner of Johnson and Vancouver Streets, on Saturday, February 4, at 1.15 p.m., followed by cremation. Flowers gratefully declined. If desired donations may be made to The Heart Fund, 1900 Fort Street.

8 CARDS OF THANKS

The wife and family of the late Lt-Cmdr. Thomas Mace, R.C.N., wish to express their sincere thanks to all those who have given contributions to the Cancer Society or who have sent messages of sympathy during their recent bereavement.

10 FUNERAL DIRECTORS

Three Funeral Chapels dedicated to Thoughtful and Understanding Service.

SANDS MORTUARY, LIMITED
"Memorial Chapel of Chimes"
Quadra Street at North Park Street, Victoria, B.C. EV 3-7511

SANDS FUNERAL CHAPEL OF ROSES
Fourth Street at Sidney Avenue, Sidney, B.C. GR 5-2932

SANDS FUNERAL CHAPEL OF HEATHER
Colwood Corners, Colwood, B.C. GR 8-3821

HAYWARD'S B.C. FUNERAL CO. LTD.
Established 1867
The Hayward Family
Bruce M. Leyden, formerly of Calgary
734 BROUGHTON ST. EV 6-3505

McCALL BROS.
"The Floral Funeral Chapel"
Their Understanding Service Is Complete in Every Detail
1400 VANCOUVER STREET EV 5-4465-66

Thomson & Irving FUNERAL CHAPEL
Est. 1911 Formerly of Winnipeg
Dignified, Courteous Service at Moderate Cost
PRE-NEED AT NEED SHIPMENTS
1625 Quadra Street Phone EV 4-2612

CHAPLIN'S FUNERAL CHAPEL
Kindness, Courtesy, Service
980 Quadra Street EV 4-5512

11 MONUMENTAL

MORTIMER'S MONUMENTAL WORKS
ESTABLISHED 1877
"The Finest in Craftsmanship"
633 David Street EV 3-6421

STEWART MONUMENTAL WORKS Ltd. Monuments since 1896. 1408 May Street. EV 4-3452.

VICTORIA MONUMENT, LIMITED
"Memorials of Distinction"
740 Finlayson at Douglas EV 2-5834

12 FLORISTS

BROWN'S
Flowers for Every Occasion
EV 4-6612, EV 4-3521 Nights

POSY SHOP
In The Yarrow Bldg.
623 Fort Street EV 5-2475

The Flower Basket
EV 2-6744
Fairfield Plaza, 1548 Fairfield

12 FLORISTS

BALLANTYNE'S
EV 4-0555
One No.—3 Phones. Charge by Phone

13 CEMETERIES AND BURIAL PARKS

Royal Oak Burial Park
MUNICIPALLY OWNED
Plots from $85.00 to $115.00
Perpetual care included.
For further information
Phone GR 9-3213

14 ANNOUNCEMENTS

MARITIME MUSEUM OF BRITISH Columbia is closed for renovation and will be re-opened Monday, Feb. 6th.

15 COMING EVENTS

$ $ $ $ $ $ $ $ $ $ $ $ $
$ BINGO $
$ 'Boilermakers' $
$ Hall $
$ 802 Esquimalt $
$ FRIDAY $
$ AVALANCHE $
$ BINGO $
$ 2 $100 Jackpots $
$ Plus 4 Games 25c $
$ Plenty of Free Parking $
$ $ $ $ $ $ $ $ $ $ $ $ $

$ BINGO $
ARMY, NAVY & AIR FORCE VETERANS' AUDITORIUM
1001 Wharf St.
FRIDAY, FEB. 3RD, 8 P.M.
Cash and Extra Games Prizes
TWIN JACKPOTS, $200 EACH
57 AND 62 CALLS
All Proceeds to Veterans' Charities

EXHIBITION OF FLOWER PAINTINGS
by
EMILY SARTAIN
ELIZABETH ROOM
EMPRESS HOTEL
To Be Opened By
MRS. GEORGE PEARKES
SATURDAY, FEBRUARY 4
AT 3 P.M.
Open Feb. 4-12 inclusive. Daily 10 a.m.-9 p.m. Sun. 2 p.m.-5.30. Admission Free.
(Donations gratefully accepted for St. John's Church Restoration Fund.)

COME TO THE NEW DANCE HALL, the Douglas St. C.C.F. Hall at 2560 Douglas St. Now under new management. Modern and old-time dancing every Saturday night with Ron Chisholm's Lancers orchestra, featuring waltzes, fox trots, sambas and polkas. Also spot dances, door prize. Come join in the fun. Refreshments served. Dancing 9 to 12. Gents $1.00. Ladies 50c.

VICTORIAN ORDER OF NURSES' Rummage Sale, Saturday, March 4, in Victoria Ballroom. Collections are being made now of all kinds of clothing, jewelry, bric-a-brac, books, records, etc. Please call VON Headquarters, EV 3-9013.

RUMMAGE SALE TO BE HELD Friday, Feb. 3, at 7 p.m., in the C.C.F. Hall on Courtney St. Sponsored by Chapter Y of the P.E.O. sisterhood.

18 RESTAURANTS

• ROUNDUP GRILL •
European Style Chicken
1816 Quadra

THE COCK PHEASANT
5285 W. Saanich Road GR 9-2066

20 LOST AND FOUND

REWARD FOR INFORMATION AS to the whereabouts, dead or alive, of Sandy, a small, brown keeshond. EV 4-2242.

LOST—BLACK PURSE; FOUL BAY-Oak Bay area. Reward. 1632 Amphion St. EV 3-3511.

LOST, ORANGE KITTEN, BEACON Hill area. Reward. CPL, Ph. EV 4-6554.

LOST FROM 3734 TILLICUM, black Lab. dog. Ph. GR 9-4607.

LOST YOUR PET? HOMES WANTed, found. S.P.C.A. EV 3-0514.

LOST, WHITE MALE CAT, RED and white collar. Reward. EV 5-3686.

LOST 1 BLUE GLOVE. EV 3-2324.

21 MALE HELP WANTED

LEARN A TRADE
ENROLL NOW FOR
ELECTRONICS, RADIO, TELEVISION
WELDING
Practical schools in Vancouver. We also teach Auto Diesel Drafting, Refrigeration, Air Conditioning, Commercial Art, Photography. Chicago Vocational Training (gov't approved), 1065 Howe St., Vancouver, B.C.
Victoria Press, Box 2083
Or
Phone EV 5-7461

FREE HOUSEKEEPING ROOM with separate entrance in ground level basement. Evening meal supplied, require active retired man with knowledge of gardening. Duties also include odd jobs around small estate. References required, non-drinker. Available March 1. Victoria Press, Box 2048.

WANTED—YOUNG MAN TO OPERate rug and upholstery cleaning business, no investment required, everything supplied, commission basis. Do not apply unless honest and willing to work hard, meet the public. Victoria Press Box 2089.

YOUNG SINGLE MAN, EXPERienced in office work, neat appearance and good personality, to work weekends for board and room. References. Victoria Press Box 2082.

CANADA'S LARGEST HOUSEHOLD moving company requires sales representatives for lower Vancouver Island. Victoria Press, Box 2087.

LABORER HANDYMAN, STEADY employment for strong, healthy willing worker in Esquimalt area. Victoria Press, Box 2088.

EXPERIENCED BAKER FOR European bakery. EV 4-2001.

Classified Ads Are

A REAL ESTATE DIRECTORY

CLASSIFIED ADS A TREMENDOUS HELP. HOME HUNTERS FIND THE IF YOU ARE PLANNING TO BUY A HOME IN THE FUTURE, START WATCHING THE CLASSIFIED ADS NOW.

THE COST IS SO LOW

TO PLACE YOUR CLASSIFIED AD, PHONE
EV 2-3131 or EV 3-4111

THEY'LL DO IT EVERY TIME
By JIMMY HATLO

21 MALE HELP WANTED

WANTED
By
The Consolidated Mining and Smelting Company Of Canada Limited
Trail, B.C.
ENGINEERS
for Layout and Design of Chemical and Metallurgical Plants

In an expanding established industry. Salary commensurate with experience. Excellent working conditions, fringe benefits and technical staff policy.

Interviews available with J. V. Rogers, Manager, Engineering Division, in Vancouver at the Doric Howe Motel on Wednesday, February 8 and in Victoria by phoning GRanite 9-4185 Friday and Saturday, February 10 and 11.

Written applications may be submitted to J. A. Gray, Supervisor Staff Department, The Consolidated Mining and Smelting Company of Canada Limited, Trail, B.C.

TRUMPETERS and TROMBONISTS

There's a place for you in Canada's militia. Now is the time to become a member of one of Canada's outstanding military bands . . . the 5th (B.C.) Independent Medium Artillery Battery band. Instruments and full dress uniforms are provided. You receive active service rates of pay and have the opportunity to qualify as tradesman, leading to NCO ranks. Vacancies also exist in other instruments. Young men 16-17 years may join with their parents consent. Phone the Orderly Room of the 5th Battery after 8 o'clock on Tuesday or Friday evening (EV 4-2912) or call in to the Orderly Room in the Bay St. Armouries.

THE MAN WE ARE LOOKING for must be of good character, well spoken, neat appearing and above all enthusiastic and aggressive. Here is the opportunity to receive one of the best commissions in the industry and be well rewarded for earnest endeavor. Phone Don Telford from 10-11.30 a.m. Telmac Small Cars, EV 5-1405.

SANDER AND CLEAN-UP MAN for paint shop. Age 21-25. Apply Mooney & Sons.

22 SALESMEN, AGENTS

WANTED
REAL ESTATE SALESMAN
We have an opening for a licenced Real Estate Salesman. Revised commission contract, liberal advertising, Life, sickness, accident and M.S.A. benefits. Enquiries confidential. P. R. Brown & Sons, Ltd., 762 Fort Street, Victoria, B.C. EV 5-3435.

AGENCY MANAGER
If you are a proven producer in the Sickness and Accident Insurance Field and have the sales ability and the leadership necessary to manage an Agency Office in Victoria my Company is prepared to finance your position leading directly to a prosperous career with vested renewals, advertising and recruiting support. This is a one-in-a-lifetime opportunity for a top man with unlimited opportunities and income. Replies kept in strict confidence. All applicants will be given interview. Our staff is aware of this opening. Please write, giving full particulars, to Mr. James Trimble, Victoria Press, Box 2071.

A STEADY REPEAT - PROFIT business will be yours in 1961, if you join our ranks. Sell in your surroundings. 250 guaranteed products. Familex Products, 1600 Delorimier, Montreal, P.Q., or Mr. Paul Cloutier, 319 West Pender Street, Vancouver 3, B.C.

WANTED—REAL ESTATE SALESman. Preference to quiet, independent, hard worker. Plenty business. Victoria Press, Box 543.

ROOFING AND SIDING SALESman, selling on commission. Apply 2218 Meredith Rd., Nanaimo, or phone SKyline 4-5807.

25 MALE OR FEMALE HELP WANTED

TECHNICIAN, FOREST RESEARCH (Bioclimatology), $3,750-$4,200, at Victoria, B.C. For full particulars as to residence and qualification requirements see posters on display at your nearest Post Office and National Employment Service or the Civil Service Commission at Vancouver or Victoria. Apply before February 14, 1961, to Civil Service Commission, 6th floor, 1110 W. Georgia St., Vancouver 5, B.C.

EXPERIENCED BALLROOM SILver medalist dance teacher, $32 per week. Paid vacation. Apply in person to Rolando Dancers' Club, 607 Yates, 6 p.m.

CARETAKER FOR SMALL APT. block. Would be opportunity for retired couple. Victoria Press, Box 2080.

CANADA'S LARGEST HOUSEHOLD moving company requires sales representatives for lower Vancouver Island. Victoria Press, Box 2087.

26 FEMALE HELP WANTED

MONEY - MAKING OPPORTUNITY for ambitious woman capable of working on her own. Unlimited opportunity for woman who proves herself. Personal interview required. Apply Victoria Press, Box 2062.

1 TO 2 DAYS A WEEK FOR A WOman under 40 years with good appearance and pleasant personality as hostess-elevator operator. Apply National Employment Office, Order No. F184.

YOUNG GIRL OR WOMAN TO LIVE in for room and board and small wage for baby-sitting. Apply 798 Lampson, Suite 3, between 10 a.m.-2 p.m.

WANTED — MIDDLE-AGED WOMan to assist in caring for elderly couple for a few hours each day. Victoria Press, Box 2074.

A LADY TO LIVE IN AND LOOK after 4-year-old boy. Ph. EV 5-5918 after 4.30 p.m.

KIND ELDERLY LADY TO LOOK after baby while mother works. EV 5-4833.

DAYTIME BABY-SITTER REquired, Monday to Friday. Four Ways district. EV 2-3063.

HOUSEKEEPER FOR WIDOWER, children. Permanent. Victoria Press, Box 2091.

26 FEMALE HELP WANTED

JOB TRAINING OPPORTUNITIES

Applications are invited from females between the ages of 18 years and 44 years to undertake training as Practical Nurses in the B.C. Vocational Schools: NANAIMO and VICTORIA.

The course which is of one year's duration, 4 months in formal classroom instruction and 8 months "in "on the job" training in hospitals, is designed to train selected females to provide nursing care to patients in hospitals, institutions, or homes under the supervision of registered nurses or physicians. The next class is scheduled to commence on May 1st, 1961.

Those applicants wishing training in the B.C. Vocational School, Nanaimo, should direct their enquiries to the Principal, B.C. Vocational School, Nanaimo, P.O. Drawer 130, Nanaimo, B.C.

Those applicants wishing training in the B.C. Vocational School, Victoria, should direct their enquiries to the Director, Technical and Vocational Education, Department of Education, Victoria, B.C.

Where need is shown, financial assistance may be granted under Federal-Provincial Training agreements during the training period.

WANTED
INSTRUCTORS FOR A PRACTICAL NURSING TRAINING PROGRAM AT VICTORIA AND NANAIMO

QUALIFICATIONS:

British Columbia Registered Nurse with a minimum of 5 years hospital experience.

Preference will be given those applicants with one or more years of teacher training and/or hospital supervisory experience.

The selected applicants will be required to participate with other instructors in the instruction of the basic principles of Practical Nursing both in classrooms and in hospitals. This training programme is offered under the joint sponsorship of the Federal and Provincial Governments.

Commencing salary — $415 per month.

Appointment effective—April 1st, 1961.

Form of application, returnable on or before February 17th, 1961, available from the Director of Technical and Vocational Education, Department of Education, Victoria, B.C.

EARN $23 WEEKLY PLUS A FREE WARDROBE in your spare time. Just show fashion frocks to friends. No investment, canvassing or experience necessary. Write: North American Fashion Frocks Ltd., 3425 Industrial Blvd., Dept. G 2985, Montreal 39, Que.

ASSOCIATED TELEVISION AND Major Appliances Ltd. require a clerk-typist for full-time employment. Medical and other benefits available. Experience preferred but not a necessity. Phone EV 5-8021 or EV 6-1221.

LADY TO LOOK AFTER TWO children Monday-Friday, or live in. South Oak Bay. Phone EV 4-3121.

KIND, HAPPY HOME NEEDS mother's help. Live in. GR 7-2965

FULL AND PART-TIME WAITresses. Astoria Cafe, 744 Yates.

27 TEACHERS WANTED

PART - TIME HIGH SCHOOL teacher, science, home economics, for small class. Victoria Press, Box 2090.

29 SITUATIONS WANTED MALE

WANTED, JOBS FOR NEEDY MEN
HARBOR LIGHT CORPS
(THE SALVATION ARMY)
EV 4-3396

JEWELLER WITH 16 YEARS' EXperience wishes to locate in or around Victoria. Interested in buying into business or take full charge of watch repair department. Have full line of watch repair tools. References supplied on request. Apply to W. H. Thomas, Box 103, Fort Saskatchewan, Alberta.

IF THERE'S ODD JOBS YOU would like done, or garbage to be removed, call EV 5-3638. We have equipment to handle most any job. All work guaranteed.

OLD COUNTRY PAINTERS, BIG or small, we paint them all. Just call GR 8-4382, GR 8-2843.

CABINETS AND FURNITURE made; house repairs. Tiles laid. Very reasonable. EV 3-9166.

COMPETENT ACCOUNTANT available, part-time, your price. Ph. EV 2-0728.

FULLY EXPERIENCED MEAT cutter urgently requires work. Ph. EV 2-2618.

20 YEARS' EXPERIENCE ALL types pruning and gardening. Reasonable. EV 2-1431.

EXPERIENCED PAINTER, WORK guaranteed. Phone EV 5-8953.

HANDYMAN JOBS OF ANY kind. EV 2-7744.

50c FT. FOR METAL GUTTER INstalled. 2-year guarantee. EV 2-3351.

ACCOUNTING — BOOKKEEPING. Part-time. EV 3-5978—anytime.

DUTCH GARDENER WANTS ANY kind of garden work. GR 5-2808.

MAN WILL CUT TREES WITH power saw, and odd jobs. EV 6-2589.

DIGGING, GARDENING, GUARANteed job. Reasonable. GR 7-1081.

EXPERIENCED JANITOR OR dish wash. EV 5-9890.

2 YOUNG MEN WILL DO ANY job. $1.00 per hour. EV 2-1225.

30 SITUATIONS WANTED FEMALE

HOUSEKEEPING BY REFINED, active widow in her 60's, for widower or motherless home. Good cook. Does not smoke or drink. Victoria Press, Box 2097.

OFFICE ASSISTANTS (V.I.), PH. EV 3-6021 for part-time office help, stenos, clerks, machine operators. J. R. Pipes, mgr.

EXPERIENCED TYPIST DESIRES temporary or permanent employment. Speed 115 words per minute. EV 6-3946.

ALL TYPES OF FLOORS EXPERTly cleaned, waxed and polished by machine. Homes our specialty. Gregg's, Established 1920. EV 4-5023.

DAY CARE, FOR CHILD IN MY home. Shelbourne-Hillside area. EV 4-4286.

HOUSEWORK WANTED MORNings, $1 hour and bus fare. Phone EV 5-1040.

30 SITUATIONS WANTED FEMALE

REFINED MIDDLE-AGED LADY requires housekeeping position for 1 or 2 persons in good home. Live in or out. Victoria Press, Box 2077.

BABY - SITTING BUREAU, LIcensed. EV 4-6037, 10 a.m.-8 p.m.

EXPERIENCED HOUSEWORK, $1 per hour plus bus fare. EV 3-7227.

WILLING TO DO TYPING IN MY home. EV 4-5667.

RELIABLE LADY WANTS housework. EV 2-8321 after 5.

CARE FOR CHILD IN MY HOME, Gordon Head area. GR 7-3470.

31 SITUATIONS WANTED MALE or FEMALE

MARRIED COUPLE WOULD LIKE share with widow, widower light duties (companion), minimum wages, English-speaking, in refined home. Victoria, Uplands. Victoria Press, Box 2092.

36 BUSINESS SERVICES and DIRECTORY

ASPHALT PAVING

O.K. PAVING CO.
FREE ESTIMATES—EASY TERMS
EV 5-1812

Jet Black Top Paving Co.
Most Convenient Terms EV 2-9436
GUARANTEED WORK

BRICKLAYERS

ALL TYPES OF MASONRY WORK. R. A. (Sandy) Ormiston EV 4-6777

BULLDOZERS

Irrigation Ponds, Land Clearing, Roads, Excavating, Backfilling
JOHN D. KISSINGER JR.
EV 3-8425 day EV 2-3947 night

J. HENSON — BULLDOZING, loading, grading. GR 9-4234 or EV 5-0609.

CARPENTERS

HOME REPAIRS, PLASTER, broken glass, plumbing, hotwater tanks, leaky roofs, foundations, houses raised. EV 2-4644.

CARPENTER REPAIRS, ALTERAtions, gutters, stairs, tile and cement. H. Pistell. EV 2-8602.

ALTERATIONS, REPAIRS, NATIVE son. Fences to finished NHA homes. C. E. Clark & Sons. EV 4-7063.

FINISHING — FREE ESTIMATES. GR 7-1257.

CARPETS AND LINOLEUM

HOURIGAN'S CARPET & LINO. Supplied and installed. Estimates free. 715 Pandora. EV 6-2401.

CEMENT

FARMER CONSTRUCTION LTD.
Repair Department
Concrete Work, Sewers, Rock Blasting. EV 4-0511.

GILMOUR CONST.
GR 7-1606 CEMENT EV 4-3486

DRAINS, SEWERS, CEMENT Guaranteed. Politano & Birkett. EV 4-8306, GR 9-2985.

CHIMNEY CLEANING

STAR CHIMNEY SWEEP, DAY and night service, no waiting list. Vacuumed clean. EV 4-0821.

STERLING CHIMNEY SERVICE Expert cleaning. Modern vacuum equipment. EV 4-8742. GR 9-2007.

CLEAN-UP SERVICE

SPEEDY CLEAN-UP SERVICE—Walls, windows, yards, basements. References. 24-hour calls. EV 3-9660, EV 4-3572.

RUBBISH HAULED, BASEMENTS cleaned. EV 4-6718 after 5 p.m.

GARBAGE TAKEN ANY PLACE anytime. Island Junk. EV 3-0343.

CONTRACTORS

L. H. RATNER CONSTRUCTION
REPAIRS AND ALTERATIONS
COMMERCIAL AND RESIDENTIAL
STORE FRONT SPECIALISTS
DESIGNS AND ESTIMATES
EV 5-3332
939 YATES ST.

FARMER CONSTRUCTION LTD.
Repair Dept.
Alterations, additions, carpentry.
EV 4-0511

G. H. WHEATON LTD.
Repairs, Alterations EV 2-2159

GILMOUR CONST.
EV 4-3486 REPAIRS GR 7-1606

A. J. BARR, LTD.
HOUSE REPAIRS, DRAINS, DRIVEWAYS, EXCAVATING, ROCK BLASTING. $1,000 job costs $34 per month. GR 9-2581, GR 9-1440.

DITCHING, SEWERS, TANKS, trucking. Any tractor job. S. L. Jewkes. GR 7-2925. EV 5-9843.

HOMES, REPAIRS, ALTERAtions, framing, finishing, for less. Mac. EV 5-1257.

HOME BUILDING REPAIRS. H. E. Fowler & Sons, Ltd. EV 5-2496.

DRESSMAKING

DRAPES, SLIP COVERS OR dress alterations. Will call at your home for estimates. Pick up and delivery. EV 6-5274.

DRESSMAKING AND ALTERAtions—Fittings done in your home. Dressing gowns a specialty. Excellent workmanship. GR 9-2816.

DRESSMAKING, ALTERATIONS, MILLINERY. EV 2-4927.

DRAPERIES; EIDERDOWNS, BEDspreads, slipcovers. EV 3-6930.

DRYCLEANING

FEBRUARY SPECIAL
FYFE CLEANERS
LADIES' OR GENTS'
• SLACKS—59c
EV 4-2214 — EV 4-6519
Fyfe Cleaners, 3460 Quadra

ELECTRICAL CONTRACTORS

FREE ESTIMATES
Complete wiring installation. Older houses rewired. J. McCoy. GR 9-5931.

NORM ELLIS. COMPLETE WIRing service. Day or night. EV 2-9732.

KEN ROGERS FOR RE-WIRING and new services. EV 3-0661.

36 BUSINESS SERVICES and DIRECTORY

FLOORING AND SANDING

ALL TYPES OF FLOORS EXpertly cleaned, waxed and polished by machines. Homes our specialty. Gregg's, established 1920. EV 4-5023.

M. & M. FLOOR CO. LTD. FLOOR laying, sanding, finishing. Free estimates. EV 6-3078. GR 9-2053.

FURRIERS

FUR REPAIR SERVICE
Remodel, repairs. Call, delivery. Paul. 205 Beach Drive. EV 2-3380.

GUTTER CLEANING

GUTTERS DOWNPIPES
Cleaned, Repaired and Renewed
EV 3-3915
MODEL SHEET METAL
2010 DOUGLAS STREET

HAIRDRESSERS

TYRRELL'S BEAUTY SALON
Hair Styling Specialists
609 Courtney Street EV 3-6831

HALF PRICE PERMS. NEW RAY Beauty. 920 Pandora. EV 4-3844.

JEWELLERS

BIRKS JEWELLERS
Complete guaranteed watch repair service, 706 Yates. EV 2-4241.

CARMICHAEL SILVERSMITHS
Victoria's Silverware Specialists
706-712 Humboldt EV 3-1743

LANDSCAPING

Barker Landscaping
FREE ESTIMATES EV 2-8323

LANDSCAPING, LAWNS, ROCK work, etc. Mulholm. EV 2-0237.

LAPIDARY

ROCKHOUND SHOP — LAPIDARY machinery, slabbing, polishing, jewellery, findings. 1385 Hillside. Ph. EV 6-2032.

THE CLASSIFIED AD IS A SALESman that can sell anything from a castle to a kite.

LAWN MOWER AND SAW SERVICE

LOU'S LAWN MOWER SERVICE
Sharpen Now—Avoid Spring Rush
EV 5-2714 Jacobsen 642 Cormorant

ENJOY
A REED SHARP TOOL
COOK and VIEW EV 3-8323

YOU GET SO MUCH FOR SO little with a Classified Ad. Ask about our low 6-Time rate.

PAINTERS AND DECORATORS

ISLAND DECORATORS
Painters Paperhangers
Spray Painting
Convenient Time Payments
Phones:
Day EV 3-9059
Night EV 2-1479

PAINT NOW!
PAY LATER!
Home owners—apartment owners. Have your decorating done now! Up to three years to pay in easy monthly payments.
A. C. GRIEVE
Painting & Decorating
Phone EV 2-1413

WEBB & SON
EV 4-6827. Paperhanging, painting. Quick, clean, reliable. First-class workmanship. Thirty years' experience Victoria. Terms if desired.

MAY I BE OF SERVICE TO YOU? Order now at special rates. Paperhanging, painting, repairs, etc. Guaranteed, clean, fast, efficient Tommy Barker. EV 3-8773.

GREGG'S PAINT WASHING DEPT. Kitchen, bathrooms, etc. 38 years' experience. EV 4-5023. Estimates.

$10 UP — ROOMS PAPERED OR painted. Stucco painting. D. Smythe. EV 2-3837.

C. T. LONGMAN DECORATORS. Painting, spraying, paperhanging. Free estimates. Phone EV 6-2813.

PAINTING AND DECORATING. Reasonable rates, satisfaction guaranteed. Terms. EV 2-7885.

INTERIOR, EXTERIOR PAINTING. Free estimates. EV 3-0904 after 6.

G. DAVIDSON PAINTING, QUICK service. $10 a room up. EV 3-3775.

HAVE BRUSH — WILL PAINT! GR 7-6864.

PARKING LOTS

PARKING—CITY CENTRE
Dominion Motors. EV 5-5012

PAVING

$ $ $ $ $ $ $ $ $ $ $ $ $
$ IDEAL PAVING CO. $
$ Ltd. $
$ EV 2-7612 EV 2-6206 $
$ $ $ $ $ $ $ $ $ $ $ $ $

PHOTO ENGRAVING

PHOTO ENGRAVING
Half Tone Line and Color
Engraving. Commercial Art.
ISLAND ENGRAVERS
649 Pembroke, Just Below Douglas
Phone EV 2-8831

PLASTERERS

PLASTERING, STUCCO, BRICK repairs. Good job. Reasonable. Call evening EV 4-6732.

PLASTERING, STUCCO AND patching. Quality job at a reasonable price. GR 9-4779.

PLUMBING AND HEATING

PITT & HOLT LTD.
J. WELHAM, Prop.
Plumbing, heating, installations, furnace repairs, sheet metal work, oil burners and appliances.
Financed under home improvement plan. 602 Esquimalt Rd. EV 3-7413

D. DANIELSON — PLUMBING REpairs, alterations, new. Reasonable. Emergency call anytime EV 5-8813.

S. H. BROWN PLUMBING, REmodelling, new work. Reasonable. 24-hour repair service. EV 2-2747.

MASTER PLUMBER, $1.25 PER hour. Free estimates. EV 5-4854.

OIL

BURNER SERVICE.
24-hour service Phone EV 3-2576.

ROOFING AND INSULATION

WHY HAVE SNOW IN ATTIC OR ON YOUR TV SET

We can put a new roof on or change over your antenna, using newer and better types for protection and reception. Guaranteed workmanship. Antenna Repairs — Roof Repairs
BROCK ROBERTSON
Roofing and Antenna Service
Est. Since 1910 EV 3-9644

DUROID AND ASPHALT SHINGLE coating. Hickey Bros., EV 5-4387.

36 BUSINESS SERVICES and DIRECTORY

ROOFING AND INSULATION

VICTORIA ROOFING AND INSULATION COMPANY
917 FORT
EV 2-2331 EVENINGS EV 4-4818

Parker Johnston Ltd.
1314 BROAD ST. EV 2-9181
ROOFING — INSULATION at it's very BEST. Over 40 years combined experience to stand the TEST.

ROOFING, SIDING, INSULATION
ROOF AND GUTTER REPAIRS
CAPITAL CITY ROOFING
1920 OAK BAY EV 3-5911

SHAVER REPAIRS

SHAVERS SHARPENED, LOWEST rates. Shaver Clinic, 800 Yates.

TAILORING

LADIES' AND MEN'S TAILORING. Alterations. Double-breasted suits made single. Accurate Custom Tailors, 720 View. EV 6-5233.

YOUR DOUBLE-BREASTED SUIT can be made single-breasted. See Morisse, 691 Burnside. EV 3-2038.

J. COOPER, TAILOR. ALTERAtions, repairs. 635 Fort. EV 3-4693.

TREE SERVICE

SCIENTIFIC PRUNING, SPRAYing fruit and shade trees. Trees felled. Chemical spraying: brush, grass, weeds. Chas. A. Cowie Tree Surgeons, Ltd. (Licenced and insured). EV 2-1676; eves., EV 3-1668.

CAPITAL CITY TREE EXPERTS. EV 3-6432. EV 3-1805.

COMPLETE TREE SERVICE. Free estimates. R. Davis. EV 2-1171.

U-DRIVE CARS

DICKSONS BROS. U DRIVE
Brand new English and American cars. Lowest rates.
813 Douglas EV 4-6923

WASHING MACHINES

KER ELECTRIC, AUTHORIZED Beatty Service, 1119 Fort. EV 2-3425.

37 PROFESSIONAL SERVICES

ACCOUNTING

AUDITING, ACCOUNTING, BOOKkeeping services. Weekly, monthly, part time. Reasonable. EV 3-3955.

ACCOUNTING - BOOKKEEPING. Part time. EV 3-5978 anytime.

INCOME TAX SPECIALISTS, ACcounting Corp. America. EV 5-2446.

CHIROPRACTOR

G. H. McLEAN, D.C.
884 Fort EV 5-0923 - EV 5-0585

MUSIC TEACHERS

LAWRENCE REID, A.R.C.T. Teacher of piano, and music theory. Studio or home lessons. EV 3-3021.

PRIVATE DETECTIVES

VICTORIA'S OLDEST LICENSED and bonded private detectives. NATIONAL INVESTIGATION AGENCY, LTD.
Advice Free and Strictly Confidential
24-Hour Service EV 4-2814

VICTORIA DETECTIVE AGENCY
24-Hour Service EV 3-7364
"Confidential Free Consultation."

39 PERSONALS

BUSINESS MAN, LATE 40'S, would like to meet attractive, intelligent, home-loving girl, 25-40. No encumbrances. Immediate object companionship, shows, dancing, etc. Full details and snap if possible. Victoria Press, Box 2093.

ALCOHOLICS ANONYMOUS
Having trouble with your drinking? Contact Alcoholics Anonymous at EV 3-0415 or P.O. Box 1, Victoria, B.C. Confidential.

40 BUSINESS PERSONALS

$1.00 INSURES YOUR GLASSES
FULLY FOR ONE YEAR
Against breakage or loss.
Optical Prescriptions filled promptly
MAYCOCK OPTICAL DISPENSARY LTD.
1327 Broad at Johnson EV 4-7651

ENGAGED GIRLS WHO WILL live permanently in Victoria, let the BRIDAL SHOWER give you a big basket of lovely things. Phone GR 7-1858, Avis or Cari Walton.

COFFEE URN RENTALS
CAIRO IMPORT CO.
Opposite H.B.C. EV 4-6242

BARTENDERS SEE CLASSIFICAtion 41.

41 TRADE SCHOOLS

LICENSED BARTENDING SCHOOL opening soon. 440 West Pender St., Vancouver, 3, B.C.

42 EDUCATION

TUTOR YOUR CHILD WITH B.C. Course of studies and World Book Encyclopedia. EV 5-5960. No obligation. A. A. Ferguson.

43 DANCING

10 HOUR LESSONS, $12
FOXTROT, TANGO, WALTZ, SAMBA, CHA CHA, RUMBA
MON. TO FRI. 8 TO 10 P.M.
(every week)
Special Teen-Age Class
10 HOUR LESSONS, $5
SATURDAY, 2 TO 4 P.M.
ROLANDO DANCERS CLUB
607 YATES EV 6-1684

ACADEMY BALLROOM DANCING classes. Private lessons. Special Latin-American class Mondays. Ph. EV 3-1643, 1012 Douglas.

60 FUEL

COAL

FOR A REAL TREAT—IN HEAT
"MIDLAND" COAL
DRUMHELLER'S FINEST
12 SACKS DRY KINDLING DELIVERED, $5
Cameron Active Fuels
723 CORMORANT STREET
EV 3-3121
Associated With
Kingham-Gillespie Coal and Oil
613 FORT STREET
EV 3-1124

60 FUEL

COAL

LOOK!
"VESTA"
COBBLE FURNACE MIXTURE
$18.35 Ton
Walter Walker & Sons Ltd.
739 Pandora EV 4-7104
Stove and Furnace Oils

WHY SLAVE WITH WOOD?
CLEAN ALBERTA SOOTLESS
DIPLOMAT COAL
Ideal range, Nut, $16 ton; egg, $18.25; lump, $19.35. Bags kindling, Pres-To-Logs.
"Our 1961 Calendar Is Here"
RICHARD HALL & SONS
746 Fort Street EV 4-1431

PRES-TO-LOGS
½ UNIT, 120 LOGS, $9.50
MONARCH NUT, $18 TON
WILLIAMS—EV 2-9395 ANYTIME

ORDER NOW
PLANER ENDS
$7 PER CD; $10 1¼ CDS.
DRY, $8 CD; $12 1¼ CDS.
12 SACKS DRY KINDLING
DEL. IN BASEMENT, $5.

COAL SPECIAL
VICTORY LUMP
$19.35 TON

Pres-to-Logs and Packaged Coal now available for pick-up service at our new location, 2333 Government Street, yard entrance on Douglas Street (next to the Dairy Queen).
HARKNETT FUEL LTD.
EV 4-2647 — EV 4-9381
2333 GOVERNMENT

WOOD AND SAWDUST

DRYLAND SAWDUST
Coarse, Clean, Dry
Specially for Furnace
2 Units Blower $8.95
Immediate Delivery
WHOLESALE FUEL
EV 5-7611

BLOCKS AND SLABS
12-in. Millrun—Guaranteed Clean
2½ Cords $7.95
5 Cords $14.75
All Thick Bark
2½ Cords $17.50
THREE DAYS ONLY
FIR SAWDUST
GUARANTED 100% FIR
PROMPT DELIVERY BY BULK OR BLOWER
Fertilizer Sawdust Available
IDEAL FUEL CO. LTD.
EV 2-4622 — EV 2-2832

SAWDUST — WOOD
100% FIR
We still have summer prices. Get your sawdust now before prices go up. Special prices for fill bin fertilizer sawdust, 2 units $8
We haul this wood from Sooke. All hand picked, 100% fir, blocks and slabs.
2½ Cords $14
ONE-DAY DELIVERY
DHILLON FUEL CO.
EV 3-3811 and EV 2-0459

DRY CORDWOOD
DOUGLAS FIR
This wood will last 35-40% more than ordinary millwood. This means you are not paying more than ordinary millwood. Ideal for furnace or fireplace also 2 ft. for drum furnace.
1 CORD $11 — 2 CORDS $20
ONE-DAY DELIVERY
DHILLON FUEL CO.
EV 3-3811 and EV 2-0459

100% FIR MILLWOOD
Hand Picked
2½ Cords $15.50
100% Screened Fir Sawdust
3 Units by Blower $18
EMPIRE FUEL LTD.
739 Pandora Avenue EV 2-2424
Night Phone GR 9-6044

PRES-TO-LOGS
DELIVERED
½ UNIT, 120 Logs, $9.50
60 Logs $5.25
KINDLING
Plywood ends, no chopping, 40c sack.
Williams Fuel, EV 2-9395 Anytime

HONEYMOON BAY FUEL
100% Fir Blocks and Slabs, 12", Excellent Quality
2½ Cords $12.00
EV 4-8725

KILN-DRY 100% FIR PLANER ENDS
2x4, 2x6, 2x8, etc., 12" lengths
Hand-picked, no rubbish
1 Cord $7 — 1½ Cords $10.
SOOKE FUEL, EV 2-2211, EV 3-8323

HAND-PICKED FIR
Del. Langford, Colwood and Sooke
2½ CORDS $14
BASI BROS. EV 4-6780

FIRWOOD SALE
All fir slab, blocks, 2½ cds., $14.
Our best quality furnace firwood, 2½ cds. $14
Bone-dry quality, cedar $12
2½ Units dry fir sawdust $15
ASSOCIATED FUELS
EV 2-5016 Eves. EV 4-4758

100% HAND - PICKED DRYLAND fir slabs and inside blocks, 2½ cords, $12. Langford, Colwood, Happy Valley. We handle Pres-to-Logs. Jogindar Lumber Co. GR 8-2621.

FIR BUSHWOOD. GOOD FIREplace wood. Reasonable. EV 3-7095.

BRIDGE LESSON

By OSWALD JACOBY

Probably the worst partner in bridge is the hand-hog. This player usually starts as a no-trump fiend and tries to play all hands at no-trump himself. However, if the hog's partner commits the unpardonable sin of bidding no-trump first the hog goes out of his way to take the play away from him.

The hog will always rebid a five-card major suit and if he has a six-card major suit you are going to find it almost impossible to get the play away from him.

NORTH (D) 3
♠ K 7
♥ A Q 8 6
♦ K J 3 2
♣ K 10 7

WEST
♠ 10 9 6 2
♥ 9 3 2
♦ A 10 8 4
♣ J 8

EAST
♠ 8 5
♥ J 10 4
♦ 9 7 5
♣ A Q 6 5 4

SOUTH
♠ A Q J 4 3
♥ K 7 5
♦ Q 6
♣ 9 3 2

No one vulnerable

North	East	South	West
1 N.T.	Pass	3 ♠	Pass
3 N.T.	Pass	4 ♠	Pass
Pass	Pass		

Opening lead—♣ J

South's bidding is hoggishness at its worst. Many players would simply raise their partner's opening no-trump to three. Others would try a Stayman two-clubs and then go to three no-trump.

If South played the Jacoby transfer he could have bid two hearts and then gone to three no-trump after North bid spades as requested.

If allowed to play three no-trump North would have had no trouble making four odd against the normal club lead. He would win the first club and run off five spades and four hearts. Playing at four spades our hog was unlucky. West opened the jack of clubs and he lost two clubs, a club ruff and the ace of diamonds before he could gain the lead.

INDEX TO WANT AD HEADINGS

	Classification No.
Acreage for Sale and Wanted	156
Announcements	14
Apartments for Sale	152
Auto Body Work and Painting	109
Auto Repairs and Service	108
Auto Financing and Insurance	110
Bands, Musicians and Orchestras	32
Bicycles and Motorcycles	86
Births	1
Boats and Marine	80
Building Supplies	61
Burial Parks and Cemeteries	13
Business Opportunities	145
Business Personals	40
Cards of Thanks	8
Cars for Sale	100
Cars and Trucks Wanted	112
Chicks, Poultry, Hatching Eggs and Supplies	91
Coming Events	15
Commercial Properties	157
Cottages and Campsites	117
Country Homes and Properties	151
Dancing	43
Deaths, Funerals and Lodge Notices	5
Education	42
Engagements	2
Exchange Real Estate	147
Farms for Sale and Wanted	158
Farm Implements	74
Female Help Wanted	26
Flats and Apartments to Rent, Furnished	128
Flats and Apartments to Rent, Unfurnished	129
Flats and Apartments Wanted	130
Florists	21
Foreign Import and Sports Cars	101
Fuel	60
Funeral Directors	10
Furniture	62
Garden Supplies	78
Halls, Stores and Offices to Rent	137
Hotels	116
Housekeeping Rooms to Rent	123
Housekeeping Rooms Wanted	125
Houses to Rent, Furnished	132
Houses to Rent, Unfurnished	133
Houses Wanted to Rent	134
Houses for Sale	150
In Memoriam	9
Listings Cancelled	148
Listings Wanted	149
Livestock and Supplies	9
Lost and Found	20
Machinery	72
Male Help Wanted	21
Male or Female Help Wanted	25
Marriages	3
Miscellaneous for Sale	82
Miscellaneous Wanted	83
Miscellaneous to Rent	138
Monumental	11
Mortgage Loans and Insurance	141
Moving and Hauling	115
Musical Instruments	65
New Car Directory	99
Parts, Tires and Accessories	107
Personal Loans	140
Personals	39
Pets	90
Places to Visit	16
Professional Services	37
Property for Sale	154
Property Wanted	155
Restaurants	18
Room and Board	120
Rooms to Rent	121
Rooms Wanted	122
Salesmen and Agents	22
Sewing Machines	68
Situations Wanted, Male	29
Situations Wanted, Female	30
Situations Wanted, Male or Female	31
Stoves and Furnaces	67
Swaps	84
Teachers Wanted	27
Timber	81
Tools for Sale or Rent	73
Travel	28
Trade Schools	41
Trailers and Trailer Parks	111
Trucks	106
TV, Radio, Sales and Service	64
Vacation Guide and Summer Resorts	118
Wanted to Borrow	142
Wanted to Buy, Houses	153
Wanted to Rent, Miscellaneous	139

The Biggest Selection of Pre-Owned Cars Right at Your Fingertips . . . See Classification 100 in the Classified

60 FUEL

WOOD AND SAWDUST

GUARANTEED FIR SAWDUST
Double Screened
2½ Units by Blower $12.45
2 Units by Bulk $7.95
PLANER ENDS
12" length, 1 cord $7
1' and 2', mixed lengths, 2½ cds. $10
WOOD — WOOD
GUARANTEED ALL FIR
12" Slab and Block
2½ cords $11.95
5 cords $23.45
BEST FUEL CO.
EV 4-5524

SEASONED WOOD
Every piece hand loaded, guaranteed no rubbish, stove length, medium size, ready to burn.
1 CORD $8.00
2 CORDS $15.00
100% FIR SAWDUST
DOUBLE SCREENED AND DRY
2 Units by blower, $12.00
Agricultural Sawdust
All Hemlock
2 UNITS ONLY $5.95
3 UNITS ONLY $8.50
Dry Shavings, 3 Units $9.00
Reductions on Larger Orders
IMMEDIATE DELIVERY
O.K. FUEL
EV 4-2452 — EV 5-1812

OAK FIRE WOOD FOR SALE. Cut and split to your order. Delivered. $15. EV 4-7095.

FIR CORD WOOD, EXCELLENT for fireplace, $10. Your own delivery. GR 9-3081.

FURNACE AND FIREPLACE ALDER. $7 load, any length. GR 4-1100 or EV 3-3079.

61 BUILDING SUPPLIES

MOORE-WHITTINGTON LUMBER Company Ltd.
"The Home of Building Ideas"
DO IT NOW
50% OFF FRONT DOORS
Some painted, some with hardware, some with glass tops. These doors are reduced by ½ for quick sale. Various sizes too.
ARBORITE
DISCONTINUED COLORS, 40c PER SQ. FT.
PLYWOOD
Undersize
Handy Panels
¼x24x48 $ .80 ea.
¾x24x48 1.44 ea.
¾x24x48 2.00 ea.
¾x16x96 2.50 ea.
¾x48x42 2.24 ea.
11/16x30x48 1.05 ea.
R-C Mahogany, ¼x4x7.
$3.78 ea.
ECONOMY LUMBER
Framing Lumber and Sheathing, economy grade, sling load lots, $21.50 per M.
TEAK TABLE TOPS
20x30 $6.95 ea.
20x48 $11.25 ea.
36x72 $20.50 ea.
Teak Legs (set 4) $5.00
Monday to Friday
8 a.m. to 5 p.m.
Saturdays 8 a.m. to 12 noon
LOTS OF FREE PARKING
Off Bay Just West of Government St.
2614 Bridge St.
EV 3-7106

WE WILL NOT BE UNDERSOLD
No. 2 Plywood Specialties —
4/8 Weldtex $3.44
4/8 Etchwood $3.44
4/8 Frontier Ply $4.08
4/8 Shadowood $2.74
4/8 Fiesta $4.01
4/8 Mark 7 $5.04
ECONOMY GRADE LUMBER
1,000 bd. ft. or over
2"x4"x8" S4S $19.50
2"x4" Random length $19.50
1"x6" Random length $19.50
2"x8" DS, Random length $19.50
FREE DELIVERY, 2 cl. or over
4'x8'x¼ Hardboard $1.39
4'x8' Gyproc Sheets $2.27
Ceiling Tile — 12"x12", 12"x24", 16"x16", or 16"x32". White or Ivory finish, 64 sq. ft. $8.99
Cedar Fence Posts, each 40c
Zonolite insulation, bag $1.49
Wool Batts, 2", 70 ft. $4.64
Roll Floor Coverings, Reg. $1.29, while they last, only 85c sq. yd.
9"x9" Floor Tile, from 8c
30-gal. Hot Water Tanks $24.95
½" Copper Pipe, per ft. 25c
2"x6" Door Jamb, PG, per set, $2.95
PG Moldings, ½ Price
1"x10" KD Shelving, lin. ft. 12c
1"x12" KD Shelving, lin. ft. 15c

LANGFORD BUILDING SUPPLY
Open daily 8 to 6 except Sunday
GR 8-1724
940 Goldstream Ave.

R. A. GREEN LUMBER CO., LTD.
BUILDERS' SUPPLIES
2801 DOUGLAS ST. EV 5-9774-5
TOP BUYS IN BUILDING SUPPLIES
PLYWOOD — BOAT LUMBER
MILLWORK — BAPCO PAINT
INSULATION — IT PAYS.
WESTROC, ZONOLITE, GYPROC
FINISHING LUMBER
Easy to Park — Service Right Now

FENCING FOR LESS
50' COMPLETE, $15.50
• 12x20 CARPORT, COMPLETE, $77
• 12x20 GARAGE, $135 plus ROOF
• COMBINATION STORM DOORS $14.50
Saanich Lumber Yards
3041 DOUGLAS. EV 5-2486
Open All Day Saturday

BUTLER BROTHERS
Keating X Rd.
READY-MIXED CONCRETE DELIVERED
5 DAYS A WEEK
MONDAY THRU FRIDAY
GR 4-1121

THE CLASSIFIED AD IS A SALESMAN that can sell anything from a castle to a kite.

61 BUILDING SUPPLIES

Do
It
Now!
Western
RED
CEDAR
Bevel
SIDING

"Keystone" clear kiln-dried siding is the finest available—a quality material for all applications where perfection is required.

THE LUMBER

Western red cedar lumber is noted for its exceptional durability, lightweight and beautiful color, ranging from almost pure white of the narrow sapwood to reddish brown heartwood. It is very easily worked, is free from pitch, takes and holds stains, paints and enamels excellently, and is superior for gluing. Because of these qualities, Western red cedar is especially adaptable for use as bevel siding for quality homes.

DURABILITY

Western red cedar is one of the most durable species known. Its heartwood is highly resistant to decay, and can be counted on for long and worthy service where conditions favoring decay prevail.

WEATHERING CHARACTERISTICS

Left exposed without paint or other protective finishes, Western red cedar weathers to an intriguing grey color having little or no sheen. It is one of the most stable species of lumber, having very little tendency to cup and pull loose from fastenings when exposed to the weather.

INSULATING QUALITIES

Western red cedar has the highest insulating value of all commonly-used soft woods—another point in its favor as siding, and of particular importance when used as roof decking.

5 GRADES TO CHOOSE FROM

Complete Stocks of All Widths and Grades. When You Buy Specify "Keystone" Western Red Cedar Bevel Siding.

BRITISH COLUMBIA FOREST PRODUCTS LIMITED
Victoria Sawmill Division
Fir, Hemlock and Cedar Lumber Products
Plywood
Cedar Shakes
PRES-TO-LOGS
Phone EV 5-3331
371 Gorge Road E.

CUBBON LUMBER
Building Supplies
(Formerly Drysdales)
1720 COOK ST EV 4-4411

HOUSE ORDERS AND QUANTITY LOTS
Cubbon on Cook will gladly figure a delivered price on your lumber, finish, and plywood requirements. No obligation.

SAVE WITH No. 1 MAHOGANY
OURS IS TOP GRADE

	1-9 Sheets	10 Plus
3x6x¼ Rotary	$1.44	$1.29
32x96x¼ Rotary	1.98	1.79
4x8x3-16 V-groove	3.84	3.46
4x8x¼ Rotary	4.16	3.75
4x8x¼ Rotary V'd	4.80	4.32
4x8x⅝ Rotary	11.30	10.20
4x8x⅝ Ribbon	14.40	13.95
4x8x¼ Sen V'd	8.92	7.96
4x8x⅝ Sen plain	19.20	17.20

SOMETHING NEW
4x8x3-16 Prefinished V'd Mahogany 4.90 4.48
4x8x¼ Prefinished V'd Mahogany 6.40 6.08

BUY DIRECT FROM OUR FACTORY and save on the following items. Quick delivery at the present time.

KITCHEN CABINETS, custom made to suit your individual needs.

POCKET SLIDING DOOR FRAMES —If you don't like swinging doors, choose one of these. The door slides into the wall, with no waste space.

PREFITTED INTERIOR DOORS AND DOOR FRAMES. We do the work—you install the completed unit. Choose fir or mahog. doors.

MEDICINE CABINETS. Plate glass mirrors. Popular single size, $9.95. Double size only $19.95.

STORM WINDOWS AND DOORS Example, a 2'6"x6'8"x1⅛ combination screen and storm door costs only $20.50.

MANY CUSTOMERS are pleased with the results of our IDEA MAN. If you are planning to build a rumpus room, carport or sundeck, why not give our IDEA MAN a call? You are under no obligation and he will save you money.

FINISH IT WITH GYPROC
GYPROC 4x8x⅜ $1.71
FIREPROOF 4x7x½ 2.00
WALLBOARD 4x8x½ 2.27
4x9x½ 2.56
4x10x½ 2.84

YELLOW CEDAR picture moulding on display in the Cook St. store.

WANT CREDIT? SEE CUBBON Up to 36 months to pay for home improvements.

A REMINDER! We will not be undersold, and we will meet all advertised prices.

OPEN 8 A.M. to 5.30 P.M.
SIX DAYS A WEEK
EV 4-4411 EV 5-5821

INTERLOCKING METAL weather strips. B. T. Leigh. 736 Newport. EV 5-9685.

SAND AND GRAVEL, ROAD gravel and clay fill. O.K. Trucking Co., 780 Topaz. EV 5-1812.

61 BUILDING SUPPLIES

STEWART & HUDSON
Everything for the Builder
NEW PLYWOOD CUTS
All Tops in Value—Quality Items—Handy for so many jobs:
¼", 48x22 S. Each 49c
¼", 10x96 S. Each 60c
¼", 48x14 S. Each 35c
¼", 48x12 S. Each 25c
¼", 24x24 S. Each 25c
¼", 37x85 S. Each $1.89
¼", 33x82 S. Each $1.49
¼", 48x42 S. Each $1.25
5/16", 21x48 R. Each 25c
⅜", 48x22 S. Each 75c
⅜", 12x96 S. Each 95c
⅜", 24x48 S. Each $1.25
⅜", 24x48 R. Each 85c
⅜", 11x77 S. Each 95c
⅜", 12x96 R. Each 80c
⅝", 24x24 S. Each 75c
⅝", 24x48 S. Each $1.50
¾", 30x48 S. Each $1.95
¾", 24x96 GIS Each $3.95
Hardboard Cuts, 12x70x⅛. Each 18c

WALLBOARD BARGAINS
Yes! Special prices as our contribution to the winter work program—so why not Do-It-Now.
P.V. Hardboard, 48x48x⅛. Each 95c
P.V. Hardboard, 48x96x⅛. Each $1.45
P.V. Squartex, 48x48x⅛. Each $1.75
Sanded Weldtex, 48x96x⅜. Each $3.75
Pioneer Pine Ply, 48x96x¼. Each $4.89
Pegboard, 24x48. Each $1.44
Pegboard, 36x48. Each $2.16
Pegboard, 48x48. Each $2.88

NO. 1 MAHOGANY PLYWOODS

	1-9 Sheets	10 Plus
36x72x¼ Rotary	$1.44	$1.29
32x96x¼ Rotary	$1.98	$1.179
48x96x¼ Rotary	$4.48	$3.98
48x96x¼ Vee Groove	$4.80	$4.32
48x96x3/16 Vee Groove	$4.16	$3.75
48x96x⅝ Rotary	$11.84	$10.66
48x96x⅝ Ribbon	$14.72	$13.75
48x96x¼ Sen Vee	$9.92	$8.96
48x96x⅝ Sen Plain	$19.20	$17.20

MATCHING MAHOGANY DOORS
All sizes, prices, from $4.95.

LOW LUMBER PRICES
Economy grade—See to appreciate. 1,000-ft. lots
2x4-8 Pre-Cut Studs $19.50
2x4 Random $19.50
2x6 & 2x8 Random $19.50
1x6 Cedar T. & G. $19.50
1x6 Fir Hem T. & G. $19.50
1x6-1x8 Dressed Boards $19.50
CHARGE ACCOUNTS
REVOLVING CREDIT
BUDGET ACCOUNTS
SHORT-TERM FINANCING
STEWART & HUDSON LTD.
405 Gorge Rd. EV 2-2171, EV 2-3612
Open Monday thru Saturday till 5.30
Write, or phone for FREE Catalogue of Building Materials

SHAWNIGAN LUMBER YARDS LIMITED
2000 Government St.
"Quality at the Right Price"
NEW IMPERIAL STONEBORD
Gypsum wallboard now available in beautiful woodgrains.
4x8x⅜" Red Mahogany, per sheet $4.80
4x8x⅜" Blonde Walnut, per sheet $4.80
Drop in and see this attractive board.
REGULAR (GYPSUM) STONEBORD
4x8x⅜" thick, per sheet $1.72
4x7x⅜" thick, per sheet $2.02
4x8x⅜" thick, per sheet $2.30
4x9x⅜" thick, per sheet $2.59
4x10x⅜" thick, per sheet $2.88
4x7x½" thick, per sheet $2.27
4x8x½" thick, per sheet $2.59
4x9x½" thick, per sheet $2.91
4x10x½" thick, per sheet $3.24
4x11x½" thick, per sheet $3.56
4x12x½" thick, per sheet $3.89
All the above sizes in stock for immediate shipment.
GUTTER AND ACCESSORIES
4x4 Sel cedar step gutter, per lineal foot 25c
4x4 clear fir step gutter, per lineal foot 40c
3x4 clear fir OG gutter, per lineal foot 31c
4x4 clear fir OG gutter, per lineal foot 40c
4x5 clear fir OG gutter, per lineal foot 47c
2" galv. downpipe, 10' lengths, each $2.00
2" galv. elbows, each 40c
Downpipe leaf guards, each 35c
Duro-Gum, for caulking leaks, 1-lb. tins, each 36c
Drain pipe covers, each 35c
Drain gratings, each 45c
Cement drain tile, each 15c
Cement drain tile tees, L's and Y's, each 75c
SHAWNIGAN LUMBER YARDS LIMITED
2000 Government St. EV 2-7261
"At the Sign of the Revolving Clock"

BUTLER BROTHERS
409 BAY ST.
NEXT TO V.M.D.
• CULVERT TILE REINFORCED OR PLAIN
• DRAIN TILE, CLAY OR CEMENT
• BRICKS
• BRICK MORTAR
• BUILDING BLOCKS, ALL SIZES
• CEMENT
• SAND
A Full Line of Plastering Supplies
Specializing in LIME PUTTY
OPEN
7.30 to 4.30 MON. to FRI.
8 to 12 SAT.
EV 5-8031

$ $ $ $ $ $ $ $ $ $ $ $
SALE!
MAHOGANY DOORS
Stain Grade
all sizes
1-6 to 2-8x6-6x1⅜"
$5.00
Also many odd doors on special to clear.
If It's a House Problem
Call the HOUSE DOCTOR
EV 2-3171
BUILDERS SASH & DOOR Limited
350 Garbally Rd.
$ $ $ $ $ $ $ $ $ $ $ $

SPECIAL!
FLOOR TILE
2 for 17c
WALL TILE
2 for 5c
VICTORIA ROOFING & INSULATION CO. LTD.
917 Fort EV 2-2331

GRAVEL SPECIALS! ROAD AND driveway, 5 yds $9.75; 8 yds, $14.75. Also concrete gravel (navyjack), washed sand and pea; fill. Capital Trucking, EV 3-1733 anytime.

T.V. with Lee

New CBC Musical With Ernie Prentice, Betty Phillips at 7.30

By PHIL LEE, Times TV Editor

ROLL OVER AND play dead, you squares. I'm a convert from Rhomboidville and a disciple of Bobby Darin, a 24-year-old entertainer who, Tuesday night, staged an hour of musical life that seemed endowed with more zip than the chimp Ham in his Mercury Redstone rocket.

Now reminiscent of Donald O'Connor, now looking like himself in other shows when he was guest, Darin, the boy who grew up on the streets of New York and came to the fore through his own special beat-ups of "Mack the Knife" and "Clementine," made with the jokes, made with the feet, the face and every other part of him that he could manage to contort.

And such was the sheer jump of his personality even an old square such as I could feel myself grow rounder in sympathy with the bounder.

When Darin gets around to catching his breath, however, he should proffer his thanks to director-producer Bud Yorkin and Norman Lear who concocted a dilly for him, allying him with the one and only Bob Hope, who has been known to pull even such lowly chestnuts as the late Arthur Murray Show out of the fire; the Tony Charmoli dancers and a sweet-faced young female called Joanie Sommers who knows that you can belt a song as well as your waist. What's more, they gave him first rate sets, cameras, lights and Billy May's orchestra.

Hope's monologue, as usual, was a treat, being as topical as President Kennedy's family and latest appointments. And his stint with Bobby in a spoof of the comics was first-rate. Meanwhile Miss Sommers was dong her share as a most capable and winsome singing partner.

But, mostly, the show climbed up on the shoulders of the effervescent, almost cocksure Darin. Even those who don't care too much for the lad must have been surprised by his ability and agility in such numbers as his triple threat, "Lucky Pierre."

Bobby D, I have a hunch, will be around for a long time to come.

★ ★ ★

AND NOW, in different tempo and language, a sincere thanks to Omnibus for its touching hour Monday night titled "Abraham Lincoln: The Early Years." Royal Dano turned in a superb performance as the angular, almost ungainly young backwoodsman moving towards the greatness of his destiny. Nor should one forget capable Joanne Woodward for her sympathetic portrayal of Ann.

This is the sort of thing I wish fervently that we could do with our greats—take some simple passage from their lives and build it up into a composite picture so that all our citizens may behold and understand who these were who made Canada what it is today.

Simplicity says so much. Perhaps that is why it is so rare.

Children's Corner

5.00: Junior Roundup, 6, 2; Capt. Puget, 4; Stan Boreson, 5; J. P. Patches, 7; Brakeman Bill, 11; Cloud 13, 13.

5.15: Popeye, 11.

5.30: Fury, 6, 2; Rin Tin Tin, 4; Burns and Allen, 5; Kit Carson, 7.

5.45: Jefferson Drum, 8.

6.00: Ivanhoe, 5; Hopalong Cassidy, 13.

6.15: Father Knows Best, 2; Soldiers of Fortune, 8.

6.30: Whirlybirds, 7; Silent Service, 11; Pony Express, 12; All-Star Theatre, 13.

Sport

6.30: Channel 4: Championship Bowling between Tom Hennessey and Don Ellis.

7.00: Channel 2: Time Out for Sport.

11.27: Channel 2: Ted Reynolds' Sports Roundup.

12.05: Channel 2: Wrestling from Toronto.

Headliners

7.30

Channel 2: CBC-TV introduces new musical series from Vancouver. Regulars include singers Ernie Prentice and Betty Phillips with George Calangis and the orchestra. First show guests include folk singer Kel Winzey and bongo player Clyde Griffiths.

Channels 7, 11: Mary Astor stars in Rawhide's western, "Incident of the Promised Land."

8.00

Channels 6, 2: The country music of Country Hoedown.

8.30

Channels 6, 2: Perry Mason investigates "The Case of the Waylaid Wolf." Son has his eyes on daddy's new secretary.

Channels 7, 11, 12: Route 66's "Ten Drops of Water" is a re-run.

9.00

Channel 4: 77 Sunset Strip's mystery, "The Corsican Caper." The con man is found murdered.

Channel 5: Bell Telephone Hour stars Carol Lawrence, Roberta Peters and Polly Bergen, Russell Arms and Theodor Uppman plus dancer Kelly Brown in "Almanac For February." Dates honored include Valentine's Day, vaudeville, George Gershwin and Victor Herbert.

9.30

Channel 7: Jackie Gleason tackles half-hour No. 3. First was a flop. Second was a surprise solo castigation of himself and his new show that some say was Gleason at his best. What has the rotund one got up his sleeve for this one?

10.00

Channel 4: Detectives presents "See No Evil." The mobster is shot down in a restaurant.

Channel 5: Michael Shayne's mystery, "The Heiress" with Susan Oliver and Lynn Bari. It lasts one hour.

10.30

Channels 7, 11: Eyewitness to History examines the depth of a news story.

Tonight's Movies

6.30: Channel 6: Charles McGraw and Adele Jergens in 1950's "Armored Car Robbery."

9.30: Channel 13: Kirk Douglas in 1952's good western, "The Big Sky."

10.55: Channel 8: Charles Quigley and Rita Hayworth in 1938's "Convicted." A mystery.

11.00: Channel 11: E. G. Morrison in 1945's drama, "The Last Chance." About Second World War refugees.

11.15: Channel 12: Glenn Morris in 1937's "Tarzan's Revenge."

11.20: Channel 7: John Hodiak and Barbara Britton in 1954's "Dragonfly Squadron."

11.25: Channel 6: The western—"Frontier Marshal."

11.30: Channel 4: Kirk Douglas and Dany Robin in 1954's "Act of Love." The gal can have food—for a price.

Tonight's Programs

ALL TIMES ARE LOCAL

CHANNELS RESERVE RIGHT TO MAKE LAST-MINUTE CHANGES

CBUT Vancouver Channel 2	KOMO-TV Seattle Channel 4	KING-TV Seattle Channel 5	CHEK-TV Victoria Channel 6		KIRO-TV Seattle Channel 7	CHAN-TV Vancouver Channel 8	KTNT-TV Tacoma Channel 11	KVOS-TV Bellingham Channel 12
News, Father Knows, News	News, Daily Bowling	Ivanhoe Hunt. Brink.	News, Sports Movie	6.00 6.30	News Whirlybirds	Jeff Drum, Soldiers Fortune	News Silent Service	Fun, News Pony Express
Time Out Ballads	Bowling Funday Funnies	Blue Angels Happy	Movie Movie	7.00 7.30	Pony Express Rawhide	Chana-O-Rama Maverick	Shotgun Slade Rawhide	Death Valley Dangerous Robin
Count. Hoedown Perry Mason	Harrigan & Son Flintstones	Happy Family Nan Fabray	Count. Hoedown Perry Mason	8.00 8.30	Rawhide Route 66	Maverick Underwater	Rawhide Route 66	Four Just Men Route 66
Perry Mason Danger Man	Sunset Strip Sunset Strip	Telephone Hour Telephone Hour	Perry Mason Danger Man	9.00 9.30	Route 66 Jackie Gleason	Sports, News Dangerous Robin	Route 66 Riley	Route 66 Mike Hammer
Have Gun Sea Hunt	Detectives Law, Mr. Jones	Michael Shayne Michael Shayne	Have Gun Gunsmoke	10.00 10.30	Twilight Zone History Witness	Dangerous Robin Decoy	David Niven History Witness	Phil Silvers Two Face West
News, Sports Gunsmoke	Deadline Movie	World Today Jack Paar	News Movie	11.00 11.30	News; Movie Movie	Movie Movie	Movie Movie	News, Movie Movie
Wrestling Wrestling	Movie		Movie	12.00 12.30		Movie		Movie

Early Saturday Programs

CBUT Vancouver Channel 2	KOMO-TV Seattle Channel 4	KING-TV Seattle Channel 5	CHEK-TV Victoria Channel 6		KIRO-TV Seattle Channel 7	CHAN-TV Vancouver Channel 8	KTNT-TV Tacoma Channel 11	KVOS-TV Bellingham Channel 12
	Adventure Western Movie	Shari Lewis King Leonardo		9.00 9.30	Capt. Kangaroo Capt. Kangaroo		Capt. Kangaroo Capt. Kangaroo	Capt. Kangaroo Capt. Kangaroo
	Western Movie Western Movie	Fury Lone Ranger	Cartoons	10.00 10.30	Magic Land Roy Rogers		Magic Land Western Movie	Magic Land Mighty Mouse
	Music Decisions 61	Pro Basketball Pro Basketball	Western Movie Western Movie	11.00 11.30	Sky King Mighty Mouse		Western Movie Mighty Mouse	Cartoons Project 12
	Soupy Sales Pip the Piper	Pro Basketball Pro Basketball	Comedy Time Movie	12.00 12.30	Movie Movie		News Adventure	Hand Arts Farm Show
	Cameo Theatre Cameo Theatre	Pro Basketball Passing Parade	"Panama Lady"	1.00 1.30	Movie Pim Spring Golf		Adventure Pim Spring Golf	Big Picture Pim Spring Golf
	Basketball Basketball	Movie "Kising Bandit"	Three Stooges Wrestling	2.00 2.30	Pim Spring Golf Pim Spring Golf		Pim Spring Golf Pim Spring Golf	Palm Spring Golf
Junior Theatre	Basketball Basketball	"Kising Bandit" True Story	Wrestling Wrestling	3.00 3.30	Movie: "Cafe Society"		These Are Yours Boots, Saddles	Sgt Preston William Tell
Junior Theatre Speaking French	Contrails Quizdown	Detective's Diary Bowling Story	Faith Adventure	4.00 4.30	"Cafe Society" Horse Races	News, Ray	10-4 Horse Race	Newsreel Horse Racing
Can Consulate Cartoons	All-Star Golf All-Star Golf	Capt. Gallant Saturday Prom	Can Consulate Cartoons	5.00 5.30	Milestones Kids Sports	Milland, Time Music	Dan Smoot Big Mac	This Is Alice Jeff's Collie
CBUT Vancouver Channel 2	KOMO-TV Seattle Channel 4	KING-TV Seattle Channel 5	CHEK-TV Victoria Channel 6		KIRO-TV Seattle Channel 7	CHAN-TV Vancouver Channel 8	KTNT-TV Tacoma Channel 11	KVOS-TV Bellingham Channel 12

61 BUILDING SUPPLIES

Driveway Muddy?
Cinders for better drainage. Immediate delivery at reasonable prices.
"Albitol"
A cement additive to insure a permanent bond between new and old concrete surfaces.
Furnace Liners
We have a good selection of furnace materials including liners, fire clay and devil's putty.
Remodelling Attic or Basement?
Insulation, wallboard and ceiling tile.
Quick-Mix Concrete and Topping Mortar in any quantity, and Bricks in any style.
Open Saturday till 1 p.m.
Customer parking lot.
Come in and browse
ISLAND BUILDING SUPPLY COMPANY
575 GORGE ROAD EAST
Phone EV 2-5178
Opp. B.C. Electric Bus Depot

DOORS
—MAHOGANY
—FOLDING
S. J. PEDEN LTD.
562 Johnson
EV 5-6331

62 FURNITURE

KILSHAW'S
AUCTIONEERS
Cash for Furnishings
1115 Fort EV 4-6441

BRITISH UPHOLSTERY SHOP, 1403 Broad St. We will gladly call at your house with patterns and give free estimates. Calls with no obligation. EV 5-2222.
Drapes — Slipcovers

CLEANING
3-piece chesterfield cleaned, demothed, in your own home, from $15. All work guaranteed. We also clean carpets. Call Ambassador Home Service, EV 2-5582.

62 FURNITURE

TRADE-IN VALUES
4-Piece Blonde Bedroom Suite with Box Spring and overlay $82.50
5-Piece Chrome Dropleaf Table, 4 chairs (as new) 55.00
New Yorker Lounge, Air Foam Cushion 49.50
6-Piece Hardwood Kitchen Suite, Table, buffet, 6 chairs 49.50
Tri-Lite Lamp complete 12.50
Ivory Bedside Tables, Arborite Top 7.50
3-0 Bungalow Bed and spring only 7.50
Studio Lounge. Makes into double bed 52.50
8-0x10 Hooked Rug 39.50
9-0x12 Hooked Rug 59.50
HOME FURNITURE
825 Fort EV 2-5138

HOLLAND BROS. & CO.
NEW AND USED FURNITURE
824 FORT STREET Ph. EV 3-0913
SPECIALS
9'x12' carved broadloom carpet (green) $55.00
Walnut telephone table and chair $22.50
8-piece twin bedroom suite with new box springs and mattresses $229.50
Hoover apartment-sized washer $29.50
Office desk, in good condition $67.50

H H H H H H H H H H
PAY DAY PRICED AT HUMBER'S
H H H H H H H H H H

LUNDS AUCTIONEERS
ADVANCE CASH ON CONSIGNMENTS
926 Fort EV 6-3308

WE BUY, SELL AND TRADE good used furniture. Give us a call. Island Trading 1415 Government Street. EV 4-5354.

SWEDISH MODERN BEDROOM suite, 1-yr-old, excellent buy at $150. GR 8-4288.

WALLY GRAY BUYS FOR CASH. EV 2-1631.

HAGEL'S CHESTERFIELD UPHOLSTERY. 1917 Quadra. EV 4-8042.

CUSTOM CRAFT UPHOLSTERY
J. DOBIE — GR 9-3508

62 FURNITURE

NEW AND USED FURNITURE SPECIALS!
2-Pc. Chesterfield Suite, 2 cushions, high back, gold $79.50
2-Pc. Airfoam Chesterfield Suite, gold pattern cover 59.50
3-Pc. Rose Tapestry Chesterfield Suite 39.50
2-Pc. Rose Tapestry Frieze Chesterfield Suite 49.50
2-Pc. Sectional Brown wool Frieze chesterfield 29.50
Good Spring filled mattress Hide-a-Bed 29.50
Chesterfield chairs, to clear, each 7.50
Danish airfoam cushion Daybed, Reg. $229 159.00
New table lamps with shades, to clear $9.50 and 14.50
Nylon Frieze Cogswell rocker, rust, new 39.98
Walnut Bedroom Suite, vanity bench, chest-wardrobe, 4'6" bed, spring and mattress 89.50
Swedish Elm china cabinet, glass sliding doors, Size 57x18x61," Reg. $205 169.50
Vilas Mr. and Mrs. Dresser, 52x19", mirror 38"x26", new 99.50
4' Maple bed with foot and side rails 29.50
Mahogany dining suite, 6 heart back chairs, Dutch buffet Dresser, table 60x46 69.50
Walnut 9-Pc. Dining Suite, China cabinet, buffet, extension table, 6 leather-covered chairs 89.50
Murphy In-a-Wall Bed, 4'6", new, reduced to 89.50
6x9" Rugs, Oriental reproductions, cotton, pile and jute, new 39.50
Studio Bed Lounge, wine cov. 29.50
6-Pc. Dining Suite, Walnut, buffet, 4 chairs, ext. table 59.50
SPECIAL TO CLEAR
2-Pc. Chesterfield suite $14.50 and 19.50
Coca Door Mats, 21"x13", New, to clear 1.69
8x11" Cotton Pile Rugs, Oriental reproductions, new 59.50
Hall Runner, Axminster and Wilton, new, lineal yard 4.50
Hall Runner, Viscose, Latex back, Lineal yard 3.90
EASY TERMS—FREE DELIVERY
STANDARD FURNITURE BARGAIN BASEMENT
Scollard Bldg. View St. EV 2-5111

CONTENTS OF HOMES BOUGHT FOR CASH OR ADVANCE MADE
MAYNARD'S
Auctioneers
Quick Cash Settlement
731-3 Johnson Street
EV 4-5921 EV 4-1621

1 WALNUT DOUBLE BED WITH mattress, $15. EV 6-1275.

62 FURNITURE

PANDORA FURNITURE
Good bedroom suite $89.95
5-Pce. chrome sets, $15.00 to $49.95
New bunk beds and mattresses $90.00
Spring-filled mattresses, good, $10.00
1050 PANDORA (NR. COOK)
EV 3-6319

2-PIECE TYNAN CHESTERFIELD suite, $49. GR 7-2448.

YELLOW WROUGHT-IRON KITchen set, $40. EV 4-6685.

63 MUSICAL INSTRUMENTS

WESTERN MUSIC CO. LTD.
Distinguished for Dependable Service
INSTRUMENTS
SHEET MUSIC AND BOOKS
ACCESSORIES
829 Fort St. EV 2-1311

FOR ALL YOUR MUSICAL NEEDS
"Enjoy the Confidence of Dealing With Specialists"
RECORDS
RECORD PLAYERS
MUSIC
Musical Instruments
Repairs—Teaching Studio
PAN MUSIC CO.
745 PANDORA EV 5-4421

HEINTZMAN AND NORDHEIMER pianos, new and used, for sale or rent. Showroom at 2020 Douglas, day or any evening. Transportation provided. Exclusive agents. Fletcher Bros. Ltd. (Walter Fletcher). Phone EV 3-0248.

PLAY "SILENT NIGHT" IN 5 minutes on this new Lowrey chord organ. Two organs in one. Its a chord organ plus full two-key board organ. $25 down. Fletcher Bros. EV 3-0248.

STUDIO PIANO NEEDED FOR teaching, will accept as down payment on Hammond Organ. $895. Terms. Bernie Porter. EV 2-9542. 721 View.

B-FLAT CLARINET AND CASE. Like new. Cost $115. What offers? GR 5-2297.

63 MUSICAL INSTRUMENTS

EVERYTHING MUSICAL!
Instruments, Pianos, Organs, Sheet Music, Records, etc.
Let Professional Musicians Serve You
COMPLETE REPAIR DEPARTMENT
HALL & FAIRFIELD MUSIC CENTRE
Open Wednesday Afternoon and Friday evenings
728 FORT ST. PHONE EV 5-8342

EATON'S MUSIC CENTRE
Hammond Church Organ and Speaker.
Demonstrator model. $3,200
EATON'S Music Centre,
Phone EV 2-7141

NEW AND USED PIANOS AND organs. Easy terms and trade. Hall & Fairfield Music Centre. 728 Fort. EV 5-8342.

LEARN TO PLAY PIANO-ACCORDION quickly and easily. Bernie Porter. Phone before 12 noon. EV 2-9542.

HEINTZMAN & CO. PIANO AND bench, beautiful walnut case. Reconditioned, like new. Rent to purchase, $10 month. EV 3-0248.

HEINTZMAN & CO. TRANSPOSING piano, reconditioned and guaranteed. Rent to purchase, $10 mo. EV 3-0248.

BEAUTIFUL SPINET PIANO, only 3 ft. high, for rent. Phone EV 3-0248.

A NEW 120 BASS ORLANDI ACcordion, with case. What offers. EV 5-8271 after 6 p.m.

PIANO OR GRAND PIANO wanted. Call Duncan 1421-R-2 or write Cowichan Station P.O. Box 23.

WANTED TO BUY, HEINTZMAN or Mason & Risch piano. Will pay cash. EV 4-9979.

WANTED TO BUY—HEINTZMAN, Nordheimer or Mason & Risch. Will pay cash. EV 3-0248.

BEAUTIFUL GRAND PIANO FOR rent, $20 per month. Rent applies if purchased. EV 3-0248.

WANTED TO BUY—GOOD USED piano. EV 2-8906.

SEE YOUR DREAM HOME LISTED IN TODAY'S REAL ESTATE PAGES

WANTED TO BUY, GOOD USED piano. EV 3-0248.

ENGLISH-TYPE CONCERTINA wanted. GR 5-2259.

64 TV, RADIO, SALES AND SERVICE

AN OUTSTANDING OFFER
ADMIRAL
23" Wide Angle TV
WITH
• CRADLE BASE
• FRONT MOUNTED SPEAKER
$239.95
BUTLER BROTHERS
New Location
1720 Douglas St.
EV 3-6911

RENT OR BUY
17" AND 21" USED TVs
$69 TO $99
RENTAL APPLIES ON PURCHASE
KING TV & RADIO
1672 Douglas Street EV 4-9913

BUTLER BROTHERS
TV Service
3396 DOUGLAS
Qualified technicians. All work guaranteed. Bring your tubes to our shop for FREE testing on the very latest equipment. EV 3-1511.

HILLSIDE ELECTRIC
TV repairs. Antenna installations $36 up. Have an all-wave antenna installed $48.50 We feature Corrosion proofing. Terms.
1120 Hillside EV 2-6221
Night, EV 5-2013

WHY RENT?
Buy a Used TV
Terms — Easy
Mc & Mc
Guaranteed TV Repairs

HARLEY R. TAYLOR
TELEVISION SPECIALIST
GR 7-2400

WHY HAVE SNOW IN ATTIC OR ON YOUR TV SET
We can put a new roof on or change over your antenna using newer and better types for protection and reception. Guaranteed workmanship. Antenna Repairs — Roof Repairs
BROCK ROBERTSON
Roofing and Antenna Service
Est. Since 1910 EV 3-9644

RCA VICTOR 21" COLOR TV, blond mahogany lowboy, first-class condition, only $500. For free color demonstration phone GR 5-1888.

Guaranteed Service and Repairs to All Makes of Radio and TV
ATKINSON & PEARCE
EV 2-8521 2652 Quadra Street

GUARANTEED BETTER TV REception. New 10 T.W. Channel Master antenna. Quadra Appliance Servicentre, 3514 Quadra, EV 5-6422.

PICTURES WEAK? SNOWY? flashing? Call Rawnsley and Jones for ALL antenna problems. EV 3-8751. Installations — Kits — Trade-ins

LOOKING FOR A BETTER USED CAR — SHOP FIRST IN "AUTOMOBILES FOR SALE"

ANTENNAS AND REPAIRS
VIC. WEST RADIO & TV
906 Esquimalt Road EV 2-4413

TV ANTENNAS, MASTS AND ACcessories for do-it-yourselfers. Precision Machine Co., 1819 Douglas.

TV RENTALS, DELTA ELECTRIC. 714 Cormorant. Ph. EV 4-7416.

21" ELECTROHOME, COMPLETEly overhauled, $90. EV 5-5535.

$4 24-HR. PROMPT EFFICIENT service. Teletron TV. EV 5-2632.

LAWRENCE HILL TV AND RADIO repairs. EV 2-3267.

3-HEAD ANTENNA, 20', COMplete. Phone EV 5-9659.

66 BICYCLES AND MOTORCYCLES

BICYCLES OVERHAULED, REpaired and painted. New and reconditioned bicycles, accessories, sporting goods, etc., at Victoria Sporting Goods, Ltd. 1410 Douglas Phone EV 4-7374

BICYCLE SALE NOW ON! ROYAL cycle, 3 speeds, $34.50; Raleigh, 3 speeds, $39.50; 12 bicycles, $12.50. Electronic Bike Shop. 738 Johnson, corner Blanshard. EV 5-9833.

COMPLETE REPAIRS
Bicycles, tricycles and wheel chairs
CARMICHAEL'S BICYCLE SHOP
829 Fort EV 2-9728

GOOD SELECTION OF NEW AND reconditioned bicycles. Take trade-ins. Easy terms. Robinson's, 1307 Broad St. EV 5-3429.

GIRL'S 15-INCH-WHEEL C.C.M. bicycle, $16; boy's 24-inch-wheel Raleigh bicycle, $20. Both good condition. EV 2-6501.

GUARANTEED MOTORCYCLE and scooters at Brooklands Motorcycle Sales and Service Ltd. 937 Fort. EV 3-5926.

'49 WATER-COOLED VELOCETTE, good shape, many spares. EV 2-0504.

NEW AND USED BICYCLES; REpairs. Russ Hay, 1320 Government.

MOTORCYCLE SALES
26-1 Douglas Street EV 4-7843

BOY'S BIKE, 26" WHEEL, GOOD condition, $18. Eves. GR 7-1127.

67 STOVES AND FURNACES

BAREFOOT HEATING
Oil burner sales service and installations. Specialists on Cyclos. Free estimates. 24-hour service. GR 7-2539.

GAS RANGE (4-BURNER), AND separate garbage burner, matched pair, white enamel, Moffat. Sell separate or together. EV 5-2836.

OLDER-TYPE OIL STOVE, DRUM and pump. Reasonable. EV 2-9867.

67 STOVES AND FURNACES

USED
AUTOMATIC OIL
Floor Furnaces
"EVEN TEMP"
"KRESKY"
6 ONLY "COLEMAN"
YOUR CHOICE $67
Used Wall Furnaces
1 ONLY "KRESKY" FORCED AIR DUAL OIL AUTOMATIC.
1 ONLY "EVEN TEMP" DUAL OIL FORCED AIR
YOUR CHOICE $64
ALL RECONDITIONED
Three Used Oil Heaters
Your Choice, $38
ALL GOOD SHAPE, GUARANTEED.
New "Siegler" Automatic Oil Heaters
WITH MIRACLE OF TRAVELLING HEAT. REG. $365. 8 ONLY, MARKED IN TRANSIT.
YOUR CHOICE $199
INCLUDES TANK
"Coleman" Automatic Oil Furnaces
80,000 B.T.U. 250 GAL. TANK, ALL SHEET METAL UP TO 6 EXISTING WARM AIR RUNS
Special, $635
Guaranteed. Up to 5 years to pay.
KERSEY'S
METAL PRODUCTS AND HEATING SUPPLIES
PHONE EV 5-6236 ANYTIME
24-HOUR GAS AND OIL BURNER SERVICE AND PARTS
FREE ESTIMATES

HARKNETT APPLIANCES
YOUR AUTHORIZED DEALER FOR THE
COMPLETE LINE OF T-A-P-P-A-N Electric Ranges
SEE THE EXCITING NEW FABULOUS "400" BEAUTIFUL BUILT IN STYLING WITHOUT BUILT-IN COST
PLUS
THE "CONSTELLATION" BY TAPPAN. DESIGNED FOR BUILT IN INSTALLATION.
AVAILABLE IN COLOR
REMEMBER — MOST ELECTRIC RANGES HAVE SOME FEATURES YOU LIKE—"TAPPAN" HAS THEM ALL
HARKNETT APPLIANCES
2333 GOVT. ST.
EV 4-4169

C. J. McDOWELL'S
WAREHOUSE CLEARANCE SALE!
See the GE built-in oven and surface units. Chrome oven and surface units, complete,
$238
Oven and surface units in yellow, pink and turquoise, complete,
$228
WE SELL—WE INSTALL
WE SERVICE
C. J. McDOWELL
1000 Douglas EV 3-4138

FOR ALL YOUR Heating Requirements
New and Used
CALL
PRE-FAB SHOP
515 ALPHA
EV 2-5214
OPEN ALL DAY SATURDAY

BRAND-NEW
40" Moffat, double oven de luxe electric range with 4 elements plus deepwell cooker. Reg. $599, for $429.
C. TAYLER
HOME APPLIANCES
707 JOHNSON EV 3-3281

SAVE AT SOUTHALL'S
3 Used automatic oil floor furnaces from, each $50
1 25-lb. Fairbanks-Morse coal stoker, as new $75
1 Used wood and coal water heater $8
1 Used "Esso" conversion oil burner, A-1, complete with controls $65
SOUTHALL'S HEATING LTD.
833 Balmoral EV 5-9777 anytime

YOU DON'T BUY JUST A FURNACE FROM SOUTHALL'S
YOU INVEST
IN A HEATING SYSTEM (INSTALLED BY EXPERTS) AND RECEIVE DIVIDENDS FROM LOW COST OPERATION. 3% FINANCING AVAILABLE.
Southall's Heating Ltd.
833 Balmoral EV 5-9777

"CYCLOS"
You Will Be Certain
OF A COSY, WARM KITCHEN, ABUNDANT HOT WATER, EVEN-TEMPERATURE BAKING, CLEAN ECONOMICAL OPERATION WITH A "CYCLOS" OIL RANGE.
C. Tayler Home Appliances
707 JOHNSON ST. EV 3-3281

"PACIFIC"
The famous sealed-in steel furnace and oil units that cannot smoke. Give you a lifetime satisfaction.
PACIFIC SHEET METAL WORKS LTD.
1009 Yates Street EV 2-3169

NEW AND USED OIL RANGES AND HEATERS, SALES AND SERVICE. EAGLE SALES, 1016 FORT, EV 2-3923.

ALL-WHITE ENAMEL WOOD AND coal stove. Almost new. $55. 930 Queens Ave.

USED AND NEW FURNACE AND stove sawdust burners. Model Sheet Metal, 2010 Douglas St.

STOVE AND FURNACE PARTS, Incinerators. Victoria Foundries Ltd., 623 Pembroke St. EV 4-2124.

SOUTHALL'S HEATING LTD 833 Balmoral EV 5-9777

68 SEWING MACHINES

RENTALS AND REPAIRS
Singer, 726 Yates. EV 3-6513

71 FARM IMPLEMENTS

FORD DIESEL BONUS
Ford Tractor Company will pay half cost of fuel for the first 400 hours or 6 months (whichever sooner), on Ford Fordson Dexta or Major diesel tractors purchased during February or March.
This, plus unequalled low prices make Dexta and Super Major by far the finest tractor values today.
MAYHEW, STRUTT & WILLIAMS LTD.
2812 Douglas St. EV 4-8022

FERGUSON 20-30 TRACTORS FROM $1,295
BOLENS GARDEN TRACTOR $225
3½-H.P. MERRYTILLER AS NEW $175
F & F TRACTOR & EQUIPMENT LTD.
2940 DOUGLAS EV 3-7843

71 FARM IMPLEMENTS

ALL ROADS
Lead to Your Nearest
CASE DEALER'S "SHOWCASE"
FEB. 6 TO 11
BE SURE TO ATTEND
You could strike it rich if you are a bona fide farmer. $15,000 worth of Case farm equipment will go to some lucky farmer.
Plus a beautiful Philco Hi-Fi Console
FOR THE LADIES—
A Chance To Win a $35, 5-piece set of Galaxy Kitchen Ware.
BUTLER BROS.
KEATING CROSS ROAD
GR 4-1121

73 TOOLS FOR RENT

FOR RENT
Space Heaters — Compressors
Rock Drills—Concrete Breakers
Pumps — Mixers
Floor Sanders and Polishers
2981 Tillicum Alf Becker, EV 4-6414

74 GARDEN SUPPLIES

FERTILIZER

FEB. SPECIAL—6-YD. LOAD OLD chicken manure, sawdust mulch mix, $11 load del.; 6 yds., cow, $15; 6 yds., horse straw, $15. J. S. Carlow, GR 8-2292 anytime.

GUANO AT FARM, 50c PER BAG. 5 bags delivered, 60c per bag. SIDNEY DUCK FARM 9485 Pat Bay Hwy. GR 5-1412

FOR THE BEST SPRING GARDEN dig cow manure in now, $3 yard. RUDD'S DAIRY FARM GR 9-3073

WELL-ROTTED COW MANURE, no weeds, 2 yds $7 del. EV 5-4356.

GARDEN TOOLS

FOR RENT. GARDEN TILLERS, power rakes, aerators, rollers. ISLAND CAMPING & RENTALS 3260 Douglas EV 4-4651

TOP SOIL, ROCKS AND FILL

BLACK TOPSOIL
A-1 government tested top quality black loam soil, rich in humus and fertilizer, very clean, no weeds or sod. Highly recommended for top dressing for new lawns, shrubs and flower beds. For immediate delivery phone EV 2-2211. also clay fill and road gravel.

EXCELLENT TOPSOIL GOVERNMENT INSPECTED
Road gravel, sand and fill. Prompt delivery, reasonable rates. TRICO TRUCKING CO. LTD. EV 3-3502 EV 5-0439

COARSE GARDEN SAND, 5-YD. LOAD $12.50 Delivered in Greater Victoria. EVANS, COLEMAN & EVANS LTD. 900 Wharf Street EV 2-5121

A-1 BLACK TOP SOIL, PEAT SOIL, fill rock, road gravel, manure. Soil and manure by the sack. E. Nixon, GR 9-1337.

ROAD GRAVEL, FILL AND ROCK. Soil, hauling. Cow manure. Anytime. T & W Trucking. EV 5-4260.

BLACK TOP SOIL, 1½-YARD load, $5. EV 5-1044.

80 BOATS AND MARINE

LIKE NEW
• '59 MK 55A 40-H.P. Complete with controls, prop and tank $625
• '59 MK 58A 45-H.P. Complete with controls, prop and tank $695
• '60 MERC 300 Complete with controls, prop and tank. Run less than 30 hours. $550
10% DOWN—TERMS TO SUIT
MERCURY MARINE
660 DISCOVERY ST. EV 5-8922

FOR SALE
NEW
MARINE TOILETS $65 TO $85
CAPITAL IRON & METALS LTD.
1832 STORE STREET EV 5-9708

YOU SAVE $225 ON 15' DORSETT RUNABOUT AND SAVE $240 ON 17'. WHY NOT BUY THE BEST AT THESE REDUCED PRICES. TWO ONLY LEFT OF EACH.
MULLINS MARINE SALES LTD.
845 YATES EV 2-1928

* DEALERS ATTENTION *
We have been appointed distributor for Marine Lubriplate products. Stock on hand at all times for your convenience.
MULLINS MARINE SALES LTD.
EV 2-1928 845 Yates St.

MERCURY MARINE
Authorized Dealer for Mercury Outboards
UNIFLITE BOATS
660 Discovery EV 5-8922

Esquimalt Marine
Boats, Rentals, Trailers, Motors
EV 5-8541, GR 9-6878 526 Head St.

B.M.C. Marine Diesels
Universal Marine Engines
* ORR MARINE *
140 Kingston EV 2-5813

* AUTHORIZED *
BRIGGS & STRATTON
Parts and Service
B.C. Power Mower Sales
832 Balmoral EV 2-6813

CLINKER BUILT BOATS 13-21 Feet
D & L BOAT WORKS
6431 Pat Bay Hwy. GR 4-2074

SEVEN SEAS MARINA
CASH PAID for canoes and dinghies GR 4-1944 - 6459 Pat Bay Highway

PROFESSIONALLY BUILT NEW hul. 22'x8', cedar planked, ready for cabin. Well worth seeing. Phone GR 7-3294.

TRADE 1959 TEENEE 800 LB. boat trailer and cash difference for 1,100 lb. similar make. Phone EV 2-0277

14' OUTBOARD, 58" BEAM, fully equipped, as new, with trailer, winch, $500. Engine Seagull 40 plus, $150. GR 7-1366.

10' CARTOP STYROFOAM BOAT, 10 h.p. 1959 Evinrude engine. $350. EV 2-0277.

* WALKER MARINE SALES *
Good used boats, 15 ft. - 34 ft. 1661 Feltham Rd. GR 7-2727

WANTED — 23' SANGSTERCRAFT outboard. Must be sound and reasonable for cash. EV 6-1847.

ISLAND BOAT BROKERAGE
943 YATES STREET
EV 6-3714 - GR 7-3593 - GR 7-6838

GOOD, SEAWORTHY, 20-FT. CABIN cruiser, inboard motor, dinghy, etc., $850. GR 9-2018 for particulars.

BUILDERS SASH & DOOR, LTD. 350 Garbally Road. Ph. EV 2-3171. Boat lumber, plywoods, plans, etc.

MARINE ENGINES
Dix Equipment, Ltd.
800 Yates (at Blanshard) EV 6-2031

CANOE COVE MARINA LTD. Swartz Bay, GR-5-2612, Sidney, B.C.

AL'S TRAILERS, SMALL WHEELS, custom built, $85. EV 3-8233.

80 BOATS AND MARINE

BETTER BOAT BUYS
AT
B.C. YACHT BROKERS, HARBOUR MARINE
39 SONGHEES ROAD
1. 20' Norseman Cabin Cruiser with 55 Merc and tandem trailer, complete $2,995
2. 17' Cabin Cruiser with new Mercury 75 and trailer, complete $2,395
3. 23' Reinell, complete with 215-h.p. Interceptor Engine, sleeps 5, enclosed head $8,200
See these terrific values at Harbour Marine
For further information contact Ron Stone at EV 6-3494.

Used Johnson Outboards Galore!
'59 50-h.p. elec. long $685
'58 50-h.p. elec. long $585
'58 50-h.p. manual $495
'59 35-h.p. elec. long $510
'58 35-h.p. elec. long $445
'58 35-h.p. elec. long $445
'55 25-h.p. elec. long $245
'59 18-h.p. elec. $395
'58 18-h.p. $290
'60 10-h.p., new guarantee $315
'57 7½-h.p. $170
'54 5½-h.p., as is $75
'55 3-h.p. $75
ALSO
'58 Mercury 40-h.p., w/controls $495
'58 Viking 3-h.p. $80
10% DOWN—TRADES WELCOME
ANGUS MARINE
2220 Douglas St. EV 4-7431

16-FT BELLBOY CONVERTIBLE
1 35-hp. Johnson Electric start, one 18 hp. Evinrude electric start, 1,300-lb. tilt boom Mastercraft trailer. Full winter cover and many other extras in absolutely immaculate condition.
$2,695
Phone GR 5-2533 Days
CANOE COVE MARINA LTD.
Swartz Bay GR 5-2612 Sidney, B.C.

Interceptor-Powernaut
INBOARD-OUTBOARD COMBINATION
See this precision built outdrive with 360° swing, snap release lever allowing easy removal of outdrive for storage, mooring or trailer transport, and other new features. Combined with the revolutionary light weight 100-h.p. 170 cu in. Golden Interceptor Marine engine with three point suspension. An unbeatable combination for outboard or inboard boats.
Mayhew, Strutt & Williams
2312 DOUGLAS ST. EV 4-3822

12-FT. FIBERGLAS — DECKED, steering, windshield, 1958 Johnson 7½. All in A-1 condition. Phone EV 4-9851, days only, or EV 5-7002 eves.

OUTBOARD SALES, SERVICE. Coast Power Machines. EV 2-1421.

18' PLYWOOD OUTBOARD cruiser. Offers. EV 2-3720.

SEE YOUR DREAM HOME LISTED IN TODAY'S REAL ESTATE PAGES

14-FT. BOAT AND TRAILER, $175. EV 2-5233.

81 TIMBER

TIMBER AND FOREST LAND bought and sold for cash. F. G. Rainsford, B.C.R.F., 923 Fort Street. EV 5-2446, EV 2-9888.

82 MISCELLANEOUS FOR SALE

OUR JANUARY SALE Continues
Take advantage of this opportunity to purchase an all-wool worsted well-tailored
SUIT FOR $38.10
Comes in charcoal grey, charcoal brown, mid-grey and blue. Sizes 36 to 44, short, regular and tall. Extra pants, $11.40. No charge for alterations.
LES PALMER
714 View EV 2-2825

MAIS ELECTRIC
Clean Used Appliances
USED REFRIGERATORS FROM $29.95
USED RANGES FROM $19.95
USED WASHERS FROM $9.95
USED TVs FROM $48.00
You Save All Ways at Mais
1821 COOK EV 5-2434

RENT A "ZENITH" HOME FREEZER

L-O-O-K!
30" GAS RANGE
Fully Automatic
(3 Years Old) $199.95
MARSHALL-WELLS
724 Fort St. EV 4-1021
or EV 6-5657 evenings

Repairs or New Shavers
Whether it be repairs or new electric shavers, remember the SHAVER SHOP will meet all advertised prices or better. 743 FORT ST.

BONUS BEEF SPECIAL
We are offering free this week with each side of Grade A Red Brand baby beef, a set of six stainless steel hollow-ground steak knives. These sides are tender, perfect-cutting beef around 150 lbs., and are priced at only 45c lb. Front quarters, Grade "A", 37c lb. Hind quarters, Grade "A", 55c lb. Cutting, wrapping and sharp freezing 5c lb. extra.
ALBERTA MEAT MARKET
1809 Cook St.
EV 3-3012 or EV 3-8552

RIFLES AND SHOTGUNS
25/35 Win., $39.50; 16-ga. Rem. pump, $49.95; 12-ga. Stevens, double, $59.95; 12-ga. Browning auto., $95; 270 Husq. lt. wt., $99.95; 308 Husq. and scope, $159.50; 16-ga. Spanish double, $65.
Lay-Away Plan
Robinson's, 1307 Broad. EV 5-3429

FLITE CASEIN POWDER, AN economical decorating material. Easy to mix, dries quickly, won't rub off. Comes in 8 colors and white. 5 lbs. $1.80. SHERWIN-WILLIAMS Store, 1314 Douglas. Ph. EV 4-3013.

PLANTER, COPPER EDGE, 8' long, ideal for rumpus room; oak desk; beautiful chaise lounge (fabric); Lazy Boy-type chair (genuine leather); single chesterfield (fabric); large plate glass mirror. 2790 Dean.

ATTENTION, SOCIAL CONVENERS! Can supply beef pies, pork pies, sausage-rolls, dinner rolls and doughnuts for any occasion. Ph. GR 9-2424.

GARBAGE BURNER WITH COPPER coils, copper pipes for attaching to water tank, $40; sawdust range, good condition, offers. Ph. EV 4-8424.

WANTED, 100 MORE CUSTOMERS to open monthly accounts. Low prices, open evenings. Free delivery and phone service. Busy Bee Grocery. Phone EV 3-9131.

BOOK-BROWSING
It's free, it's fun, and best at THE HAUNTED BOOKSHOP
845 Fort Street EV 2-1427

VIOLIN BY "PIERRE NICOLO" with Max Leicht bow, $175. Victoria Press, Box 551.

1 REMINGTON RAND TYPEWRITER, 13" carriage. Very good order. Phone EV 4-9087 after 6 p.m.

PLYWOOD SECTIONAL SHED with floor, 4 ft. by 7 ft. by 5 ft. 6 in. high, $10. GR 7-3728.

G.E. SEMI-AUTOMATIC WASHER, good condition, $50. EV 4-8994.

SNOW SKIS, BOOTS, POLES, TOGS. Peetz Ski Shop. 574 Johnson.

BABY CARRIAGE AND CRIB, good condition, $25. GR 7-2760.

SUNSHINE BUGGY, $15. EV 2-1920. 3258 Glasgow.

WEDDING DRESS AND PINK semi-formal, cheap. EV 5-5510.

SERVICE STATION CASH REGISTER, upright, $95. GR 8-1669.

LARGE SPACE OIL HEATER, $40; cast iron radiators. EV 5-4989.

FULL-LENGTH WEDDING GOWN. Size 16. GR 9-5164.

82 MISCELLANEOUS FOR SALE

WOODWARD'S
Used Appliance And Marine Showrooms
779 Pandora Ave.
EV 2-8932
SALE
3 DAYS ONLY
Thurs., Fri., Sat.
9 a.m. to 5 p.m.
WOODWARD'S RECONDITIONED TVs
All Guaranteed 30 Days, Parts and Service
GROUP 1
Table and Console Models. Popular makes.
Limited Quantity $68.88
GROUP 2
Better Quality Table and Console Models. Many with New Picture Tubes
$98.88
GROUP 3
Late Model, Good Quality Furniture Cabinets
$138.88
******
SPECIAL
G.E. Mobile Maid Dishwasher $159.95
******
WOODWARD'S ELECTRIC RANGES
40" Frigidaire $69
24" Fawcett $99
40" Moffat $89
40" Westinghse $79
24" Westinghse $65
40" Moffat $49
36" Beach $96
40" Moffat (as is) $19
McClary wood/coal combination $95
WOODWARD'S MISCELLANEOUS
Sunbeam Frypan, medium $12.95
Sunbeam Frypan, large $12.95
Ronson Hair Dryer $9.95
Sunbeam Mixmaster $42.99
Sunbeam Mixmaster Junior $15.88
TV Antenna lead-in, foot 3c
Automatic Toaster $9.95
Chip and Dip Bowl $6.99
Cake Plates $1.29
Cup and Saucer 59c
Rabbit Ears TV Antenna $2.95
Card Tables $6.95
9x12 Tent $35.00
Sun Cot Mattress $7.95
Treadle Sewing Machine $9.95
WOODWARD'S USED FURNITURE
2-Pc. Chesterfield (Wine) $52.00
Hideabed (Beige) $95.00
2-Pc. Chesterfield (Red) $59.00
Reclining chair (Red) $59.00
2-Pc Chesterfield (Green) $49.00
5-Pc Dinette $29.00
Davenport $25.00
Bunk Beds $79.00
"Getting It At WOODWARD'S Is Your BEST Guarantee"

Mc & Mc
STOP AND SHOP HERE
BARGAINS — BARGAINS
WASHING MACHINES
Wringer Types $29.95 to $125.00
Automatic $49.95 to $125.00
Television $49.95 to $135.00
LARGE SELECTION at Mc & Mc
1400 Government St.
EV 4-1111

"Infra-Ray" HEATING PADS
FULLY GUARATED
FROM $5.95 TO $10.95
VERY BENEFICIAL WHERE HEAT THERAPY IS PRESCRIBED
McGILL & ORME
SURGICAL SUPPLIES
1012 BROAD ST. EV 4-8433

3-PIECE BEDROOM SUITE, $50; coal and wood white enamel range with oil burner, complete Fawcett oil space heater, tank and stand, $150; portable Valor oil heater, $18. EV 4-1902.

FRIGIDAIRE 40" ELEC RANGE, $90; Empire wood and coal stove, $15; 5'6" roll rim bath, $30; roll rim sink, $12; Beach coal and wood stove, $5; top soil, 1½ yards, $5. EV 5-1044.

MADE-TO-MEASURE SALE EXtended. Buy quality and save. Jack Burgess, 2201-3 Oak Bay Ave. Ph. EV 4-7924.

¾-LENGTH BLACK FUR COAT, large size, good condition. Cost $200 new. Sell for $55. Victoria Press, Box 9075.

EXCELLENT BUY — FRIGIDAIRE electric stove, $90; AMC refrigerator, $70. EV 5-1044.

AUTOMATIC ZIG-ZAG SEWING machine, never used, $100; 3-in-1 elec waffle iron, used twice, $8. EV 5-4181.

MATCHED SET OF GOLF CLUBS, 2-9 irons, 3 woods, new slotted bag; $85. EV 4-9093.

CEDAR HILL MEAT MARKET
3009 Gosworth
For the Best Prices in Town

FORCED OUT, MUST SELL, USED household effects, etc. Bargain House, 2506 Douglas, near Bay St.

SUTHERLAND PHARMACY
Prescriptions—Sub Post Office
2601 Douglas EV 4-3122

GOOD USED FRIDGES, ALL sizes. G.B. Refrigeration, 405 Bay. Reliable service. EV 6-2744.

FOR THE BEST TURKEYS AND chickens in town. Stuart's Meat Market. 1402 Douglas. EV 3-9213.

YOUNG GRAIN-FED PORK, SIDE or whole, 32c lb.; cut and wrapped 35c lb. Mabberley. GR 8-3093.

GOLF CLUBS — THREE WOODS, five irons, bagboy cart. EV 4-3839.

WRINGER ROLLS SAME DAY IF necessary. Taylor & Co. 816 Fort.

BLACK HUDSON SEAL COAT, size 18, good condition. EV 2-2930.

FOR SALE—WHEEL CHAIR, EXcellent. 2025 Chambers. EV 4-4462.

82 MISCELLANEOUS FOR SALE

WE UNDERSELL ALL FOOD STORES IN B.C.
On These Items
8-DAY FOOD SALE
FRI., JAN. 27, to SAT., FEB. 4
I.G.A. Foodliner, 3475 Quadra
Hi-Way Foodliner, Colwood Corners
Local Grade A, cleaned, whole frying chicken lb. 33c
Canada choice round steaks, a family treat lb. 67c
Canada choice rump roast, lb. 67c
Canada choice round steak roast lb. 67c
Sausages, beef, ranch style 3 lbs. $1
Corn Flakes—Kelloggs, 12-oz. pkgs. 2 for 49c
Solo margarine (most popular margarine) 2 lbs. 49c
Dole's pineapple juice, large 48-oz. tins 2 for 49c
I.G.A. ice cream; made by Northwestern Creamery ½-gal. 59c
Spiced buns, McGavin's, fresh daily, reg. 39c per dozen, per dozen 19c
Oranges, Sunkist, sweet and juicy, family size 5 lbs. 49c
No. 1 carrots, best you can buy 8 lbs. 25c
Cooking onions, in cello bag 5 lbs. 29c
Peas, frozen green, Pixie brand 2 pkgs. 29c
Tuna fish, Blue Pacific 4 tins 49c
We Reserve the Right to Limit Quantities

STANDARD JANUARY CLEARANCE
SPECIALS IN APPLIANCES!
McClary Gas Coal and Wood Combination Range, beautiful condition $149.50
Oilite Oil Range in perfect condition $139.00
* only Wringer Washers, all in good condition, your choice at $39.00
AMC Refrigerator, only $69.00
8 cu. ft. FRIGIDAIRE Refrigerator $69.00
FRIGIDAIRE AUTOMATIC WASHER, excellent value at $89.00
INGLIS AUTOMATIC WASHER $99.00
NORGE 4-Burner COTTAGE RANGE $49.00
HOTPOINT COTTAGE RANGE, 4 burners, only $39.00
All with 30-day Warranty
Easy Terms and Free Delivery at
Standard Furniture Appliance Dept.
737 Yates EV 2-5111

PAINT SALE
Top Quality Paint
"Marvelite" interior white gloss, gal. $3.95
"Marvelite" interior white undercoat, gal. $3.95
"Chlor-Floor" enamel in green, grey, red
Qt. $1.25 Gal. $3.95
"Lignofol" varnish, clear, gal. $3.95
"Wondercoat" exterior white, gal. $5.39
"Wondercoat" exterior white primer, gal. $5.39
AVAILABLE AT
BUTLER BROTHERS
3 LOCATIONS
1720 Douglas EV 3-6911
409 Bay Street EV 5-8031
Keating Crossroad GR 4-1121

TRY "METRECAL"
DIETARY PLAN FOR WEIGHT CONTROL
Measured calories for weight control with adequate nutrition
NEW 3½-LB. ECONOMY-SIZE TIN $7.49
SMALL TIN NOW $1.29
AVAILABLE IN CHOCOLATE, BUTTERSCOTCH AND PLAIN
Plain may be taken with coffee instead of water
ORME PRESCRIPTIONS
757 YATES EV 4-9328

KITCHEN REMODELLING
Whether you need a new sink or a complete new kitchen phone for one of our kitchen planning experts to give you free advice.
Phone today!
W. R. MENZIES & CO.
911 Fort EV 3-1112

REMEMBER!
The Owl Drug Specializes
in Trusses and Post-Operative Supports.
Consult our experienced male and female attendants. Private fitting rooms.
OWL DRUG
FORT AT DOUGLAS
EV 5-6761

SERVICE AND PARTS
For vacuum cleaners, polishers and small appliances. All Makes, G-E, Hoover, RCA, Kirby, etc.
FREE PICK-UP AND DELIVERY
OAK BAY HOME APPLIANCES SERVICE, 2047 OAK BAY
EV 4-4276

POULTRY EQUIPMENT
Brooders, automatic plucking machine, ice making machine, Pre-Pac Toledo scales, Berkel meat saw, stainless steel tables, chill tanks, etc. Rock gas hot-water tank, chicken feeders, auto waterers and miscellaneous articles. GR 9-2027.

SUNSET'S RESTING IN THE WEST
You've tried the others, Now try the Best.
DOMESTIC SALES SUNSET
* HARDWARE STORE *
28 Burnside W. EV 3-3512

FREEZER PACKS. CANADA choice beef, 25-lb. front pack $11.50; 25-lb. side pack $13.75; 25-lb. hind pack $16.50. Save on all freezer supplies. Avonlea Meat Market, 1425 Douglas St. EV 4-9515. Free delivery.

YASHICA 8-MM MOVIE CAMERA, F1.9 lens, de luxe compartment case, light meter, complete $45. All equipment new and in original boxes. GR 4-1052.

DORMAN'S ON DOUGLAS
MEN'S DRESS SHIRTS
SIZE 15, ONLY $2.98
IF YOU WEAR SIZE 15 YOU'RE IN LUCK. REG. $5 TO $7.95

VICTORIA PHOTO SUPPLY LTD. Two great stores. Pictures in "Ten" seconds with the new Polaroid 900 Camera. Store No. 1, 1015 Douglas; Store No. 2, 1609 Douglas.

W. L. ANDERSON
SAFES OPENED — REPAIRS — COMBINATIONS CHANGED, SOLD — BOUGHT — EXCHANGED, 2155 BLANSHARD, EV 6-2022, EV 5-8901.

CASH REGISTERS, SCALES, slicers, adding machines, etc., new and reconditioned. Owen Sons & Richardson, Ltd., 939 Johnson. Ph. EV 3-9353.

LOVELY 17" PHILCO TABLE TV, exceptional condition guaranteed, accept trade-in; also Brownie Turret 8-mm movie camera. GR 8-4431.

NEW 12'x15' RUG, BEIGE; 9'x12' green and beige. Must be sold, Owner returning to England. Victoria Press, Box 545.

SUITS TAILORED, LONDON, England, to measure, $59.50. John McMaster, 1012 Fort. EV 4-4712.

UTILITY TRAILER $10; ALSO 2 650x16 6-ply tires, mounted, $18. GR 8-5048.

REBUILT VACUUM CLEANERS. Repairs-Service to All Makes ABC Electric, 809 Fort. EV 4-3113

POTATOES, CARROTS, TURNIPS, cabbage, shrubs, plants. Top quality. Mattick's Farm. GR 9-1636.

OWNER MOVING—MUST SELL 13.1 cu. ft. Viking de luxe fridge, 100-lb. top freezer, 4 months old. EV 5-1397.

CONCERTINA - TYPE GARAGE doors, heavy quality, on steel track, 14' wide, $60. EV 4-0898.

RANGE, SAWDUST, IN GOOD condition; 2-burner hotplate. Price reasonable. GR 8-2757.

GUARANTEED USED REFRIGERATORS, $49 to $119. C. Taylor Home Appliances, 707 Johnson. EV 3-3281

ENCYCLOPEDIA AMERICANA, 30 volumes, as new, bookcase. Best offer. GR 7-1294.

REVOLVER, 38-CAL. IVER JOHNson, plus holster, $20. EV 3-7264.

82 MISCELLANEOUS FOR SALE

EATON'S
Warehouse Showroom
818 View Street
Choose from a large and varied selection of used furniture and appliances. Use your EATON Account.
Refrigerators
1 General Electric, 10 cu ft $125.00
1 Frigidaire, 9 cu. ft. 100.00
1 Norge, 8 cu. ft. 79.95
1 Prestcold apartment size 119.95
1 Servel Electrolux, 8 cu. ft. 79.95
Washers
1 Thor, square tub 69.00
1 Gibson 20.00
1 Coffield, with pump 69.95
1 General Elec. with pump 59.95
1 Easy Spindry 125.00
1 Viking automatic 179.00
1 Westinghouse automatic 150.00
1 Inglis automatic 89.95
1 Beatty automatic 59.50
Ranges
1 Moffat 40" timed oven 49.00
1 Hotpoint 21" 15.00
1 Acme 32" timed oven 95.00
1 Norge 40" timed oven 95.00
1 Inglis 30" timed oven 159.00
1 McClary oil and electric combination 175.00
1 Cyclos oil 100.00
1 Oil heater 29.95
1 Coleman gas heater 95.00
Furniture
2-Pc. Wine chesterfield 35.00
1 Grey daveno 25.00
1 Green armless daveno 69.00
2-Pc. foam rubber red sectional chesterfield 149.00
5-Pc. Grey chromium suite 59.95
3-Pc. Arborite top walnut finish bedroom suite 124.00
1 Maple server and hutch 95.00
8 Only banquet tables (telescopic) each 22.50
Also
1 Teco sitdown mower 159.00
1 Scott Attwater 7½ hp. outboard motor 130.00
1 Rotor lawn mower 20.00
1 Boy's Bicycle 25.00
1 Baby carriage 34.99
1 Baby stroller 13.99
1 Baby crib 12.00
1 Baby walker 15.95
EATON'S
Warehouse Showroom
818 View Street

GOVERNMENT EMPLOYEES ONLY!
1961 TVs and STEREOS
SAVE FROM 20% TO 25%
HERE IS YOUR CHANCE TO PURCHASE A TV THAT IS CONTINUALLY RATED THE BEST ON THE MARKET! OWN THE FINEST FOR LESS THAN YOU WOULD PAY FOR SALES SPECIALS.
23" TV, Radio, AM/FM and Stereo. Reg. 679.00 Save 25%
YOUR PRICE 504.00
23" 4-Speaker de Luxe Console. Reg. 449.95 Save 23%
YOUR PRICE 346.00
MANY MORE TO CHOOSE FROM STARTING AT 198.00
90 DAYS' FREE SERVICE EASY TERMS
CONTINENTAL HOME SUPPLY
2661 Douglas St. (near Hillside)
Open 9 a.m. to 9 p.m.

FREE!!
5-lb. Frying Chicken
With every side of red or blue brand, grain-fed, Alberta
BABY BEEF
Cut, wrapped and sharp frozen. Sides 50c lb. Fronts 42c. Hinds 60c.
Budget Terms Available on Quantity Orders
HARVEY'S FINE MEATS LTD.
2709 Quadra at Hillside. EV 5-3955

INDIANS SAY
"Mild winter, Palefaces getting mowers sharpened and overhauled early at Lawnmower Hospital, corner Broad and Cormorant St." Good idea. Phone EV 3-5532. Keys cut.

BEATTY WASHER, WHITE enamel, new condition, $75; deep cooker, electric, with frying basket and lid, new condition, $10; upright Hoover, with attachments, $19.50. Phone EV 5-6371 or EV 2-4521 after 6 p.m.

THE LAST ONE
Easy automatic dryer. 7-heat selection. Fully automatic. Reg. $299.95. Going at $199.95.
KENT'S
742 Fort EV 3-7104

PLASTIC TARPS GIVE WIND and weather protection to boats, machinery, lumber, piles, etc. Stock sizes, or made to order. Industrial Plastics. 506 Fort Street. EV 4-5814.

ORDER AWNINGS NOW AND save. Canvas awnings or A.A.A. aluminum awnings. Free estimates. Victoria Tent and Awning Co., 831 Balmoral Rd. EV 2-5215.

3X BOY'S 3-PCE. SNOWSUIT, $10; size 16 T silver brocade cocktail dress, $10; brown tweed lady's suit, size 18, $20. GR 8-4227.

YASHICAMAT CAMERA AND electronic flash attachment plus accessories, $60. Phone EV 4-4723 after 6 p.m.

ELECTRIC STOVE, BENDIX washer, hand lawn mower, Winchester trap, grade 12 gauge shotgun, 9x12 rug. EV 5-0832.

NEW HEAVY SOLID BEECH FURniture, makers hand work bench with steel vises, sliders for professionals or hobbyist. 2407 Fernwood.

USED AUTOMATIC WASHER AND dryer, $249; McClary electric range; Thor automatic washer; G.E. wringer washer. EV 2-6413.

BEEF BY SIDE OR QUARTER. Hogs, half or whole. Good for locker. Sell reasonably. EV 3-9005.

PAY LIGHT AND PHONE BILLS AT McCALL-DAVEY DRUG
Prescriptions Filled—Free Delivery

ELECTRIC FIREPLACE AND 1 Victor cabinet radio, good condition. EV 4-3072.

PAY LIGHT AND PHONE BILLS
BRUCE'S PHARMACY
Prescriptions. 3220 Douglas. EV 2-0406

CHESTERFIELD SUITE, $15; combination gas-wood range, $35. EV 4-6449.

FARWEST PAINTS LTD. LATEX flat only $4.49 per gallon. 2100 Douglas. EV 5-9911.

PAY LIGHT AND PHONE BILLS
GONZALES PHARMACY
Drugs 1845 Fairfield EV 4-0443

40" FRIGIDAIRE STOVE WITH deep fryer, $60. Occasional chair. GR 7-6672.

PAINT SPRAYER COMPLETE with gun, hose and tank. EV 4-4651.

FREEZER OWNERS! SEE US. B.C. Meat Mkt. 632 Yates. EV 4-8622

WRINGER WASHER, GOOD CONdition, $22.50. GR 9-4880.

83 MISCELLANEOUS WANTED

WE BUY AND SELL CAMERAS, musical instruments, radios, furniture, major appliances, etc. Give us a call. Island Trading, 1415 Government. EV 4-5354.

AUCTION MEANS ACTION
Cash in advance, or consign. Diamond Auctioneers. EV 6-3632.

CASH PRICES PAID FOR GENTLEmen's good used clothing. The Bazaar, 1317 Broad Street. EV 2-2814.

KILSHAWS
CASH FOR FURNISHINGS
EV 4-6441

GOOD BOOKS ALWAYS BOUGHT
HAUNTED BOOKSHOP
845 Fort EV 2-1427

DOGHOUSE FOR BOXER DOG. Phone between 5-7 p.m. EV 5-0193.

WANTED — USED FURNITURE. Holland Bros & Co. EV 3-0913.

WALLY GRAY BUYS FOR CASH. EV 2-1631.

PLYWOOD, LARGE FREEZER, single bed; reasonable. EV 5-2632.

83 MISCELLANEOUS WANTED

CONTENTS OF HOMES BOUGHT FOR CASH, OR ADVANCE MADE.
MAYNARD'S
Auctioneers
Quick Cash Settlement
731-3 Johnson St.
EV 4-5921 EV 4-1627

LUNDS AUCTIONEERS
CASH ADVANCES
926 FORT EV 6-3308

DOUBLE-BARRELLED SHOTGUNS 12, 16 or 20-gauge. GR 9-5443.

USED RIFLES AND SHOTGUNS. ROBINSON'S EV 5-3429

* INDUSTRIAL IRON CO. LTD. * 343 Tyee Road EV 4-6922

84 SWAPS

GIBSON TRACTOR COMPLETE with plow, disc, cultivator, harrow, etc., for heavy rototiller or will sell separate. GR 4-2363.

SWAP 16-FT. DAY CRUISER, COMplete with motor and trailer, for 1-ton or ½-ton truck with van body. EV 6-4777.

TAKE HOUSE TRAILER AS DOWN payment for partly furnished house. 525 Sumas.

SCUBA TWIN 30 TANKS AND REGulator, $75, for motorcycle, clarinet or? EV 3-4701.

'58 PONTIAC SEDAN DELIVERY—Will trade for Volkswagen van or car. EV 3-9300.

1953 MASSEY TRACTOR, POTATO planter for hay, oats or livestock. GR 8-2858.

'31 MODEL A, EXCELLENT CONdition, $175, for boat or motorcycle. EV 5-2713.

90 PETS

HARVEY'S PET FOOD, ALL meat, 2 lbs. for 35c. Harvey's Fine Meats Ltd. 2709 Quadra at Hillside. EV 3-2031, EV 5-3955.

MICHAEL WILLIAMS' BOARDING and Training Kennels. Bath, groom, clipping. Lab puppies. GR 8-1067.

CAT COMFORT, 5 LBS 69c, 10 LBS $1.25, 25 lbs $3.00. N.W. Pet Supplies, 351 Cook. EV 5-0733.

SCOTTISH AND WEST HIGHLAND white terriers. Heatherbelle Troupe of Performing Dogs. GR 9-2651.

BABY BUDGIES, TALKING strain, $3.50; also breeders. Ph. GR 8-1704.

REGISTERED BLACK COCKERS. GR 9-3592, after 5 p.m., weekdays. $25.

COMPANION, CHILD'S PET, CHIhuahua puppies, $35. GR 9-1439.

PUREBRED DACHSHUND PUP. EV 4-5972.

MYNAH BIRDS, CANARIES, BUDgies, monkeys. Mattick's Farm.

HEALTHY CATS TO GOOD HOMES. C.P.L., EV 4-9692, EV 5-2534 10-5.

OUTDOOR BIRD AVIARY AND birds for sale. EV 3-6929 after 5 p.m.

6-MO-OLD GERMAN SHEPHERD, female, with shots, $20. EV 5-4853.

FOR SALE—LOVELY PUREBRED male Siamese kitten. GR 9-1833.

TROPICAL FISH AND CAT TO good home. Dog for sale. EV 2-3941.

PURE GOLDEN COCKER SPANIEL, female. GR 7-2339.

91 CHICKS, POULTRY, HATCHING EGGS AND SUPPLIES

WANTED — LIVE FOWL AND roasters, top prices, weighed at your place. GR 8-1182.

TOP-RATE PAY FOR LIVE POULtry. Victoria Poultry. EV 3-0952.

92 LIVESTOCK, SUPPLIES

REGISTERED JERSEY HEIFER, fresh, Portable Farm Master milking machine, 2 milking heads, $100. GR 9-2986.

ATTENTION FARMERS — DRY shavings now available. 3 units $9. O.K. Fuel Co. EV 4-2452.

10 TONS OF GOOD TIMOTHY AND clover, harvested first week in June. GR 5-2588.

ALL KINDS OF LIVESTOCK AND hides—Cash. GR 9-1607.

MINK FARMER NEEDS HORSES and cows. Ph. anytime. GR 8-3085.

JERSEY HEIFER 22 MONTHS OLD. 1525 Charlton Rd. GR 9-2494.

99 NEW CAR DIRECTORY

RAMBLER, HILLMAN, SUNBEAM, Humber, Rover, Metropolitan. Jameson Motors, Ltd., 740 Broughton Street. EV 4-1161.

100 CARS FOR SALE

A AND A
THE GOLDEN RULE
To deal with others as we would be dealt with is our creed. See these fine used cars.
49 VANGUARD Sedan, nice condition $225
51 AUSTIN Sedan, very clean $295
51 AUSTIN Sedan, real buy $245
54 AUSTIN Sedan. See this one $695
55 VAUXHALL Velox Sedan, good buy $1,095
56 VAUXHALL Velox Sedan, one owner $1,295
57 AUSTIN 6-cyl. Sedan, overdrive $1,395
56 PREFECT Sedan, one owner $995
51 MORRIS Oxford Sedan $375
55 FORD Country Station Wagon, V-8, automatic, power brakes, radio, heater, 9-pass. unit. Hard-to-find model. Reasonable.
58 AUSTIN Convertible, nice buy $595
Many more to choose from.
A & A CARMART
2644 Quadra St., opp. Safeway
EV 6-2712

K-M MOTORS
60 VAUXHALL 4-Dr. Station Wgn, 2-tone, custom radio. Very smart model for only $1,995
58 ZEPHYR "6" Sed. Custom radio, low mileage. Spec $1,580
60 AUSTIN A55 $1,699
57 DODGE 2-Dr Wagon 8, Automatic, radio, 2-tone. Clean $1,899
49 FORD 2-Door $99
49 CHEV 2-Door $149
60 LARK 4-dr. $2,499
59 RENAULT $1,099
57 VOLKS $1,099
56 CHEV 2-dr. $1,499
53 CONSUL $599
59 ANGLIA $1,199
945 Yates EV 2-5822

CHRYSLER IMPERIAL (1954)
Motor, body, upholstery all in new condition. Automatic, power steering and brakes. Fully electric. Radio, heater, defroster, turn signals. Five excellent tires, plus two new snow tires. Total mileage 38,000. Only $1,550, $500 cash, balance monthly payments. For appointment to see, phone EV 6-3933.

BEAUTIFUL
'57 Chevrolet Bel Air 2-dr hardtop, fully equipped, driven 15,000 miles by one owner, $1,995.
HOUSTON MOTORS
642 Burnside E. EV 6-4641

1959 CHEV BISCAYNE 4-DOOR, good rubber, new snow tires, window washers; excellent condition, priced for quick sale as employer now supplying cars. Ph. GR 4-1421.

YOUR OPPORTUNITY
'60 Renault Dauphine. 45 m.p.g., only 4,000 miles, asking $1,399.
HOUSTON MOTORS
642 Burnside E. EV 6-4641

SUPER 88
Oldsmobile hardtop convertible, radio and heater, whitewalls, nice finish, just $700. EV 3-6914.

LUNDS CAR AUCTION
For Quick Returns
926 FORT STREET
Phone for Particulars EV 6-3308

'56 PONTIAC 2-DOOR V-8 STANDard transmission; also '40 Chev Coupe, radio, heater. EV 3-0046 after 5 p.m.

100 CARS FOR SALE

ENGLISH CAR CENTRE
1101 Yates EV 5-2431
COMPARE PRICES
These Are The Best In Town
59 MERCURY 4-Door dual range automatic. Power brakes, power steering, radio, only 17,000 miles $2,895
59 OLDSMOBILE Convertible. Turbine trans, power brakes, power steering, radio, only 30,000 miles $3,495
59 MERCURY Station Wagon. Dual range automatic. Power brakes, power steering, radio. Only 20,000 miles $2,995
57 OLDSMOBILE Sed. Turbine transmission, power brakes, power steering. Showroom condition $2,095
61 PREFECT. 107E. New $1,595
60 ANGLIA. 105E $1,545
59 ZODIAC $2,095
58 ZODIAC $1,695
59 MORRIS Oxford $1,595
57 HILLMAN Convertible $1,295
59 TR 3 Sports. 5,000 miles $1,895
52 AUSTIN $295
51 AUSTIN Pickup $195
48 PONTIAC $145
Many more to choose from
Cash for your car

SEE US AT THE AUTO SHOW, MEMORIAL ARENA, FEB. 7-11
JAMESON MOTORS LTD.
58 HILLMANS. Four to choose from $1,195
59 HILLMANS. Four to choose from $1,395
60 HILLMANS. Two to choose from. Executive-driven $1,695
53 HILLMAN Sedan. Runs well. A real buy at $495
56 FORD Fairlane automatic. Radio. Runs well $1,295
52 CHEVROLET Sedan. New tires. Radio. Very clean $495
60 RENAULT Dauphine Sedan. Radio. Showroom cond. $1,495
55 ANGLIA 2-Door. Runs well. Economy plus $595
58 RAMBLER Super Sedan. One owner. Radio, heater $1,995
Open Evenings. EV 4-1161
Les Collier, EV 4-0261
Walt Reid, EV 2-6574
Jack Wilson, EV 5-7902
JAMESON MOTORS LTD.
740 BROUGHTON ST.
VICTORIA, B.C.

DOMINION MOTORS
Blanshard and Cormorant
EV 5-5012 EV 5-6132
60 Lark Convertible. 3,000 miles $3,295
59 Pontiac Parisienne 4-Dr HT, AT $2,795
59 Lark Stn. Wagon "8." Automatic $2,495
57 Ford Stn. Wagon "8." Automatic $1,895
57 Studebaker Hawk V8, automatic, radio $1,795
57 Ford radio $1,595
55 Morris Minor, rebuilt motor $595
51 Nash Rambler Convertible $695
51 Vanguard $195
51 Morris Minor, rebuilt motor $395
Open Till 9 p.m.

1961 MORRIS OXFORD
4-Door Sedan
$2,195
incl. heater-defroster, turn signals, leather seats, padded dash, electric clock and windshield washer.
TRY ONE TODAY
58 HILLMAN Station Wagon $1495
59 MORRIS Oxford Station Wagon $1795
59 MORRIS J2 Van $1595
Trevor Woodruff, EV 4-2680
BOB REBITT, EV 5-6277
Maurice Keeble, EV 6-3944
HORWOOD BROTHERS
Morris—MG—Wolseley
810 Johnson St.
EV 3-6113

50 HILLMAN, 2 new tires, clutch and battery $250
52 MORRIS, '61 licence $225
52 HILLMAN, '61 licence $395
49 STUDEBAKER $200
54 PONTIAC, in good condition, for quick sale $595
55 OLDS Sedan, top condition $1,650
56 HILLMAN $895
47 CHEV Sedan, valve grind, brake lining and carburetor overhaul, etc. $225
47 CHEV Sedan $200
Saunders & Hitchman
2040 Cadboro Bay EV 2-4594

'52 KAISER, HYDROMATIC, RADIO, heater, whitewalls, in good condition. Spare parts, $325. EV 2-5578.

59 AUSTIN PICKUP, 52 FORD Ranchwagon, both in top shape. EV 3-1811.

'51 DODGE, REBUILT ENGINE, new tires, radio and heater, 67 Wellington. EV 2-0739.

100 CARS FOR SALE

PACIFIC CHRYSLER PRODUCTS LTD.
SEEING IS BELIEVING
Over 100 Cars to Choose From
60 DODGE 2-Door. Heater, low mileage. Blue $2,595
57 DODGE Royal Hardtop. Excellent condition. Equipped $2,095
55 CHEV 2-Door. One of the best $1,195
58 EDSEL 2-Door Hardtop $2,195
59 DODGE Royal Sedan. Equipped $2,995
58 FORD 2-Door $1,895
57 BUICK Century $2,195
57 MONARCH 1 owner $2,095
55 CHEV Good shape $1,195
51 FORD Tudor $295
SMALL CARS
58 LLOYDWAGON 2-Door $595
59 FIAT 2-Door. Good Condition $995
57 HILLMAN $1,095
59 RENAULT $1,295
58 VOLKSWAGEN $1,195
53 AUSTIN $695
Your price may be our price—Let's get together and talk about it.
See Our New 1961 Chrysler Products at the Auto Show, Feb. 7-11.
PACIFIC CHRYSLER PRODUCTS LTD.
"The Only Place To Buy"
Yates at Cook EV 6-2411

SPEEDWAY MOTORS
VOLKSWAGEN TRADES
56 VW Window Van $1,195
56 CHEV. ¾-Ton Pickup $995
55 OLDS. Super 88, R $1,295
55 METEOR Niagara, R $1,095
55 CHEV. V-8, 2-dr. R $1,095
56 FORD Victoria HT, power steering, radio, auto trans. $1,395
SMALL MODELS
47 AUSTIN Ten $95
48 AUSTIN A-40 $195
50 VAUXHALL "Six" $195
51 MORRIS Oxford $195
55 CONSUL $995
57 VANGUARD $795
59 RENAULT $1,195
59 MORRIS 1000, 2 carbs $1,095
56 AUSTIN, black, low mileage $995
4,000,000 friends all drive Volkswagens. We have one for you, too.
WE'RE GOING TO THE AUTO SHOW
SPEEDWAY MOTORS
971 Yates EV 5-2415

OLSON MOTORS LTD.
BARGAIN LOT
Johnson and Cook
57 FORD $1,499
52 PLYMOUTH $499
56 METEOR $899
41 CHEV $99
49 MONARCH $499
55 CHEV $1,299
At Olson's Bargain Lot
A-1 USED CARS
Johnson at Cook, EV 4-1144

SUPER MOTORS LTD.
847 YATES ST. EV 5-0031
57 MERCURY ½-Ton $1,295
53 CONSUL $545
51 HILLMAN $245
1930 MODEL A, nice condition, $295
53 PONTIAC, 5-passenger $695
50 CHEV. Pickup $295
59 CONSUL, real clean $1,695
58 SUNBEAM Hardtop, radio and heater $1,695
56 FORD, automatic, V-8, Tudor $1,295
53 PONTIAC, 5-passenger $695
55 CHEV. Pickup $995
Also have several repossessed cars that may be bought with no down payment.
EARL WARHOLM
847 YATES EV 5-0031

PHILP MOTORS
IF WE MAKE A DEAL WE'LL BUY THE MEAL
GENERAL MOTORS PRODUCTS
60 CHEV. Bel Air 2-dr Hardtop, 6-cyl., radio, heater. This car has only 4,100 miles on it $2,895
59 CHEV. Impala Sedan, fully equipped, 20,000 miles $2,595
57 OLDS. 4-dr Hardtop, fully equipped, 41,000 miles $2,295
53 OLDS. Sedan, one owner automobile, radio, heater, automatic transmission $845
JOE PHILP PHIL HENDRY
Quadra and Pembroke
EV 6-4741

1958 NASH RAMBLER STATION wagon, radio, heater. Drive away, $175. EV 2-6467.

1956 CONSUL SEDAN, IMMACulate, $850. GR 7-1784.

'58 PONTIAC AUTOMATIC, 18,000 miles, $1,995, 1 owner. EV 5-9636.

100 CARS FOR SALE

PAY LESS at ISLAND'S LARGEST DEALER
COMPARE! Price! Selection! Warranty! Terms! Condition!
YOU'LL AGREE MORRISON'S IS THE ONLY PLACE TO BUY!
'60 OLDSMOBILE Super 88 4-Dr Hardtop, fully luxury equipped. Pay Less at $3895
'59 PONTIAC Convertible, V-8, fully powered. Pay Less at $2995
'55 CADILLAC Sedan, 1-owner case-history car in mint condition. Pay Less at $2295
'57 DODGE De Luxe 2-Door V-8 with automatic trans, radio. Pay Less at $1495
'58 CHEVROLET 2-Door Family Sedan, custom radio, 2-tone. Pay Less at $1795
NO ONE ANYWHERE SELLS FOR LESS THAN MORRISON
LOW-PRICED SPECIALS
'49 PONTIAC Coupe Pay Less at $95
'50 PONTIAC Sedan Pay Less at $145
'53 PONTIAC 2-Door Sedan. Pay Less at $395
10% DOWN TOP RETAIL FOR YOUR TRADE
IMPORTS
'50 AUSTIN A-40, Pay Less at $245
'52 HILLMAN Minx, Pay Less at $395
'55 ZEPHYR Sedan, Pay Less at $795
'57 HILLMAN Minx, 2-tone, whitewalls. Pay Less at $1195
'58 JAGUAR 3.4 Overdrive, 4-speed trans, 1 owner, only 22,000 miles. Pay Less at $2795
'60 PORCHE, 1 owner. Low mileage. Pay less at $3695
FREE EXCHANGE WRITTEN WARRANTY 6-MONTH FREE LUBRICATION
TRUCKS
'47 MERCURY ½-ton Pickup $95
'58 CHEVROLET ½-ton Pickup, showroom condition, $1495
'54 METEOR Sedan Delivery, side windows, automatic trans $595
SEE YOU AT THE AUTO SHOW FEB. 7-11
MORRISON CHEVROLET-OLDSMOBILE LTD.
940 Yates EV 3-1108

LOOK NO FURTHER
Repossession SALE
56 BUICK Special 2-ton, radio, automatic $1,495
60 HANSA Demonstrator $1,600
53 PONTIAC Sedan $495
53 BUICK Sedan $695
53 VAUXHALL Sedan $495
53 CHEV Bel Air $500
54 JAGUAR Convertible $1,495
52 OLDSMOBILE $395
58 MORRIS Minor $1,195
55 PACKARD $995
Only a few of the 63 repossessions we have in stock. If you are looking for a good car and a good buy we have it.
MOONEY & SONS
JEEP DEALER
938 FORT STREET EV 3-4179

BEDFORD MOTORS
59 Rideau 500 $2499
57 Rideau 500 $1799
56 Ford Custom $1399
ALL AUTOMATICS, ALL V-8s, ALL WITH RADIOS, ALL WITH WHITEWALLS, ALL GOOD, ALL CAN BE FINANCED, ALL FORDORS.
2524 Douglas St.
EV 5-3931 GR 7-3013

LOVELY
'60 Austin A-55 Cambridge sedan, pretty grey with red leather upholstery, in showroom condition, only $1,799.
HOUSTON MOTORS
642 Burnside E. EV 6-4641

100 CARS FOR SALE

P
L
I
M
L
E
Y
S

59 VAUXHALL 4-dr Station Wagon, apple green and ivory with red leather upholstery. A real gas saver $1895

60 SINGER Gazelle 4-dr Sedan, tutone paint matching upholstery, under 3,000 miles, positively immaculate $1995

58 AUSTIN A-55 4-dr Sedan. Has overdrive, custom radio, turn signals, kiddie locks, economy and performance $1495

56 DODGE Station Wagon, light green, very clean inside and out, mechanically perfect, good rubber, etc. $1395

52 AUSTIN Station Wagon, 2-tone paint, heater, defrosters, etc. Will serve well for holidays or around town transportation $395

WE KNOW
IT'S CRAZY
—BUT LOOK!

52 HILLMAN Convertible. Good, sound transportation. Summer's not too far away for a bargain $195

48 PACKARD Convertible, mechanically perfect. This car was stored for 2 years before traded in. Top in perfect shape. Power seat and windows. See it and drive it. Summer's just around the corner $595

SEE US AT THE
AUTO SHOW

PLIMLEY'S
1010 Yates EV 2-9121

T-E-L-M-A-C
No Money Down
SMALL CARS

50 AUSTIN Sedan $125
51 PREFECT Sedan $195
52 OXFORD Pickup $245
52 VANGUARD Sedan $295
52 AUSTIN Somerset $345
53 VANGUARD Voyager $345
53 AUSTIN Somerset $395
53 HILLMAN Sedan $495
51 ROVER Sedan $545
53 MORRIS 4-Door $595
55 HILLMAN Sedan $695
53 AUSTIN Convertible $745
54 VAUXHALL Sedan $845
54 CONSUL Convertible $895
55 VAUXHALL Sedan $995
56 CONSUL Stn Wagon $1,245
60 RENAULT Sedan $1,345

NO MONEY DOWN
1ST PAYMENT MID MARCH
PAYMENTS TO 36 MONTHS
Low monthly payments are all that are necessary. Remember, terms tailored by Telmac are as easy as opening a dept. store charge account.

54 Consul—56 V'wagen—56 Zephyr
54 Austin—55 Vauxhall—50 Metro
56 Metro—51 V'guard—52 Triumph
55 Minor—51 Hillman—59 Victor
57 M.G.A.—59 Hillman—56 A-90
57 Consul—59 Renault—59 Morris
53 Triumph—56 V'xhall—59 T'Bird
54 Austin—50 Hillman—59 1,000
53 Rover—53 V'guard—51 Triumph
53 Morris—58 Healey—58 Jaguar
56 Wyvern—55 V'guard—52 Minor
51 Oxford—52 Hillman—56 Velox
55 Minor—54 Vauxhall—52 Morris
53 Consul—54 Hillman—58 Consul
55 Oxford—53 Vauxhall—58 Victor
56 Cresta—54 V'guard—58 Austin
56 Austin—50 V'guard—52 Morris
50 Oxford—50 Vauxhall—53 Austin
55 Morris—58 Vauxhall—49 Austin
55 Austin—58 Volksw'n—52 Austin
53 A-70—52 Vanguard—56 Morris
56 Velox—53 Hillman—51 Rover
50 Morris—54 V'wagen—55 Healey

1-YR. 50-50 GUARANTEE
Secured in Writing

T-E-L-M-A-C
SMALL CAR
Motormarket
848 Fort. EV 5-5441
OPEN EVENINGS
Fri. 10 — Sat. 9

CREST MOTORS LTD.

57 DODGE 2-door, V-8, Station Wagon, Radio, heater $1595
56 CHEV 2-dr, radio, 6-cyl $1295

950 Yates EV 2-2941

MERT BEATTY MOTORS

55 METEOR Sedan $999
53 CHEV Sedan $599
54 CHEV Panel $299
54 CHEV Delivery $499
51 DODGE Sedan $299

Quadra at Johnson
EV 5-3042

MIDTOWN VALUES

56 METEOR Sedan, Niagara, V-8, radio $1,295
52 PONTIAC Sedan, radio, clean $495

MIDTOWN AUTO SALES
837 Yates EV 6-1023

ECONOMY
'52 Prefect sedan, perfect condition, only $199.
HOUSTON MOTORS
642 Burnside E. EV 6-4641

'53 FORD CUSTOMLINE TUDOR, overdrive, radio, excellent family car, $575. Assume trade. EV 4-2958.

NO DOWN PAYMENT, $18 MONTHLY, 1950 Olds. 88, full price $295. EV 2-5369 after 6 p.m.

'56 CONSUL STATION WAGON. Will finance. GR 8-4037.

1958 AUSTIN A-55, VERY CLEAN. Low terms. EV 6-3367.

'55 ZEPHYR CONVERTIBLE. $1,095. Capri Motors Ltd. EV 5-3512.

'53 BUICK, GOOD RUNNING CONDITION, $400 with terms. EV 2-5233.

1950 AUSTIN, NEW MOTOR, BATTERY, tires. GR 8-3775.

'57 FORD
$1,195, no trade. EV 6-5295.

1947 CADILLAC FLEETWOOD TORPEDO sedanette, black. EV 2-2067.

GOOD BUY 56 FORD, TOP CONDITION, new paint, 2-tone. EV 5-8573.

1954 FORD CUSTOMLINE SEDAN, one owner. EV 4-5384.

1956 PLYMOUTH SEDAN, $930. Terms, trade. GR 7-1784.

1948 PLYMOUTH, GOOD TRANSPORTATION. $125. EV 5-5888.

100 CARS FOR SALE

NATIONAL MOTORS

VICTORIA'S
LOWEST
PRICES

59 MONARCH Lucerne 4-Door. R, H, automatic, power brakes, power steering. Power seat. Only $2,995
53 DODGE 2-Dr. H $595
58 FORD 2-Door, R, H. Only $1,895
56 BUICK 4-Door. R, H, AT. Only $1,495
55 CHRYSLER 4-Door. R, H, AT, power brakes, power steering $1,195

40 MORE
TO CHOOSE FROM

10% DOWN ON APPR. CREDIT
6,000-MILE WARRANTY
LIFE INSURED CONTRACTS
MORE FOR YOUR TRADE

TODAY'S SPECIAL

56 LINCOLN Premier 4-Dr. Sedan. Full power, radio, heater, automatic. Reg. $2,695. Only Special $2,295

IMPORTS

61 TR3, as new, only $2,650
60 FIAT Wagon, steal at $1,395
59 SINGER Sedan, H $1,795
59 TRIUMPH Sedan, H $1,495
59 FIAT 600, H $1,195
59 BORGWARD, H, as new $1,895
58 DKW Hardtop, only $1,295
58 AUSTIN Sedan, H $1,350
56 VOLKS, heater, only $995
56 AUSTIN Healey, H $1,095
51 AUSTIN Sedan, H $195
50 VANGUARD, H $150

COME AND TEST DRIVE OUR STOCK OF LOW PRICED IMPORTS. UP TO 50 MILES PER GALLON

TRUCK CLEARANCE

54 FORD Sedan Delivery, A1 $795
55 GMC ½-ton, box, hoist $1,195

NATIONAL MOTORS
STUDEBAKER
MERCEDES-BENZ
STANDARD, TRIUMPH
SALES AND SERVICE
EV 4-8174 819 Yates

TRADEFAIR MOTORS
Will Trade Fair With You. Your Tradefair dealer offers fair priced used cars.

48 HILLMAN $145
52 AUSTIN $345
54 CONSUL 4-Dr. $695
56 FORD 2-Dr., R, H $1,125
55 AUSTIN A50 $895

Jack Weatherbee EV 4-0881
Frank Skinner EV 5-7919
843 Douglas EV 5-8636
Opp. Woodward's

UNITY USED CARS

59 FORD "Galaxie," dual range AT, PS, PB, WW, immaculate $2,985
58 EDSEL Corsair HT, AT, R, H, WW, A-1 $2,595
56 METEOR Tudor, AT, R, H $1,265
57 PONTIAC "Laurentian," AT, R, H, PS, etc., immaculate $1,995
56 VOLKS, De Luxe $1,095
55 CONSUL Sedan $595
51 AUSTIN A-40 $375

MANY OTHERS FROM $150 UP
TRADE UP—TRADE DOWN
854 PANDORA EV 6-5631

ROYAL AUTO SALES

58 Dodge Hardtop $2,195
57 Merc Hardtop $2,195
57 Meteor Hardtop $2,095
56 Ford Sedan $1,295
59 Studebaker Lark $1,995
55 Ford Fairlane $1,195
59 Meteor Rideau $2,195
58 Karmann-Ghia $1,895

1116 Yates St. EV 4-2511

HOUSTON MOTORS
54 PLYMOUTH "6"
De luxe sedan, custom radio, nice condition
$799
FULL PRICES CLEARLY MARKED ON ALL WINDSHIELDS
"Another dependable automobile"
642 Burnside East EV 6-4641

Sell/Buy Your Car at
MAYNARD'S
CAR AUCTIONS
Cash to you. Finance arranged. All details looked after. Call for appraisal. 731-3 JOHNSON.
EV 4-5921 EV 4-1621
Nights EV 5-5859

CRABB'S AUTO SALES

48 Ford Coupe $125
51 Thames Panel, good motor and body $175
Gorge nr. Roundabout EV 4-2166

FOR SALE—CUSTOMIZED FORD, "Bloody Mary." EV 3-1416 or EV 6-3616.

1952 PLYMOUTH HARDTOP, 2-tone red and black, new paint, good rubber all around. $800 or finance. 3811 Hobbs Rd.

SEE US—GOOD USED CARS
SAUNDERS & HITCHMAN
2040 Cadboro Bay Road EV 2-4594

NOTHING DOWN, $26 MONTHLY, 1953 DODGE, $585. ART'S CARS, BURNSIDE AT HARRIET.

ATTENTION CAR LOVERS, 1949 Rover sports sedan. EV 4-6206 after 6 p.m.

1956 DODGE STATION WAGON, perfect condition. $1,300 or best offer. EV 6-2751.

PRIVATE SALE—1959 OLDSMOBILE convertible, $3,795. Take trade. EV 4-6180.

NOTHING DOWN, $30 MONTHLY, 1958 LLOYD WAGON, $685. ART'S CARS, BURNSIDE AND HARRIET.

LOOKING FOR A BETTER USED CAR — SHOP FIRST IN "AUTOMOBILES FOR SALE"

BARGAIN, $150 DRIVES AWAY '50 Pontiac, radio and heater. 202-3498 Lovat.

FOR SALE — 1950 FORD CLUB coupe, overdrive, lowered. Phone EV 4-1345.

1949 AUSTIN, HEATER, GOOD condition, $150. EV 5-7287.

'59 METEOR RIDEAU 500, 2-DR., H.T., P.S. Fully equipped. EV 4-8687.

ATLAS USED CARS
423 Cook Buy 'n' Sell EV 3-8514

1958 VOLKSWAGEN, LIKE NEW. Terms arranged. EV 5-6555.

'51 MORRIS MINOR $300. PHONE EV 4-4723 after 6 p.m.

1957 MGA, CASH OR TERMS. PH. GR 9-2885.

PRIVATE, '48 FORD, GOOD. Stu. nights EV 4-6818.

1956 OXFORD STATION WAGON, very good. Terms to suit. EV 6-4528.

IMMACULATE 1953 MORRIS Minor. Terms. GR 9-3366.

MUST SELL '59 CONSUL, 1 owner. Offers. (White.) EV 4-0180.

'53 ROVER, TERMS. GR 7-2844.

A
L
L
E
Y

O
O
P

100 CARS FOR SALE

$ $ $ $ $ $ $ $ $ $ $ $ $ $ $

NO DOWN
PAYMENT
(On approved Credit)

50 CHEVROLET. Custom radio, heater $295
52 PONTIAC. Custom radio $495
52 FORD. De luxe interior, radio $585
54 FORD. Custom radio $895
55 PLYMOUTH. Custom radio $895
55 METEOR. Custom radio $995
56 DODGE, tutone black and red $1,195
57 METEOR. Automatic, tutone, whitewalls $1,595

TRUCKS

59 STUDEBAKER. Station wgn. Radio, roof rack, reclining seats $2,295
57 FARGO ¾-Ton. Pickup. 4-speed trans., box $1,095
59 AUSTIN A55. ½-Ton Pickup. Only 13,000 miles $1,295

ENSIGN MOTORS

Renault
Borgward Peugeot
Sales—Service—Parts.

2017 QUADRA ST.
Opp. Curling Rink
EV 5-5612

$ $ $ $ $ $ $ $ $ $ $ $ $ $ $

FEBRUARY
IS
LICENCE TIME

EMPRESS
MOTORS
IS
THE PLACE
TO
TRADE
FOR
A GOOD DEAL
AND A
GOOD DEAL
MORE

SEE OUR
DISPLAY AD
THIS ISSUE

SEE YOU AT
THE AUTO SHOW

FEB. 7 TO 11
AT THE ARENA

'40 CHEV, SPECIAL DE LUXE sedan, in good running condition, with all accessories. EV 4-3298. 1575 McRae.

1953 VANGUARD STANDARD, fair condition. Make an offer. Ph. EV 5-4869.

NOTHING DOWN, $22 MONTHLY, 1952 DODGE, $485. ART'S CARS, BURNSIDE AT HARRIET.

'56 MERCURY 2-DOOR HARDTOP, power steering, power brakes. Ph. EV 2-7297.

1948 AUSTIN A-40 SEDAN—RUNS well. $125. GR 9-4958.

101 FOREIGN IMPORT AND SPORT CARS

SPORTSCAR CLASSIC
Late 1949 M.G.T.C., 46,000 miles. One of best in Victoria. Phone GR 9-3287 after 5 p.m.

106 TRUCKS

SPECIAL QUALITY
USED TRUCKS

48 I.H.C. 48-pass. school bus, ideal for logging operator $695
56 MERC Panel, very clean, mechanically good, new paint $995

MACBEAN TRUCK
& EQUIP. LTD.
517 Herald St. EV 6-5508

1954 HAYES 24-60 TANDEM WITH winch.
1953 G-M-C 450 Tandem dump.
1952 G-M-C 6x6, 1946 Mercury, 3-ton dump, 1947 Fargo 4-ton, 1940 G-M-C dump, 1949 G-M-C 1-ton, 1951 Chev. Pickup. Trades and terms. Deighton Service Station, opposite Arena.

1953 1-TON MERCURY TRUCK. Rebuilt motor, only 2,700 miles. Good tires, 4-speed transmission. Hollobon, Cobble Hill 117-R-3.

1958 ½-TON FORD PICKUP, LOW mileage, excellent condition. Can be financed. GR 8-4350.

1942 PONTIAC SEDAN DELIVERY, good condition, fully equipped, 2 new tires. GR 4-2043.

1960 CHEV 2-TON, 5,700 MILES, 2-speed differential, 9.00x20 tires. $3,950. EV 5-4773.

MUST SELL FOR BEST OFFER, '58 Chevrolet pickup. GR 7-6564.

106 TRUCKS

TRUCK
TRADES
AT
EMPRESS
MOTORS

48 MERCURY ½-Ton Pickup $195
53 DODGE ½-Ton Pickup $575
50 CHEV Sedan Del. $363
52 FORD Sedan Delivery with side windows $395
52 PONTIAC Sed. Del $496
55 CHEV Sedan Del. $995
57 METEOR Sed Del $1,443
57 PONTIAC Sedan Delivery $1,495
57 FORD Ranchero $1,495
58 FARGO ½-Ton Pickup $1,457
47 INTERNATIONAL Tandem $495

For a Good Deal and a Good Deal More
DEAL AT
EMPRESS
MOTORS
900 Fort at Quadra
EV 2-7121

SEE YOU AT
THE AUTO SHOW
FEB. 7th to 11th

1940 CHEV HALF-TON PICKUP, good mechanical condition. $195. 739 Lindsey. GR 9-6056.

NOTHING DOWN, $10 MONTHLY, 1949 PICKUP, $165. ART'S CARS, BURNSIDE AT HARRIET.

SAWDUST BLOWER TRUCK WITH contract. Will accept car in trade. Phone GR 8-2621.

107 PARTS, TIRES AND ACCESSORIES

Your Car's "Heart" Is the
"BATTERY"
For a strong, sure start every time get an "ACME"
6-Volt Exchange $10.00
12-Volt Exchange $16.50
FRANCIS BATTERY &
TIRES, LTD.
RETREADING SPECIALISTS
1412 Quadra Street EV 3-7022

MUFFLERS
Hollywood Glass Pack
Hush-Tone
Guaranteed for Life of Vehicle
To Fit Most Cars
$7.95 TO $10.20
D & D TIRE LTD.
—Victoria and Duncan

BE SURE
BE SAFE
BE SENSIBLE
The cost of a Goodyear retread is ½ the cost of a new tire.
VICTORIA TIRE LTD.
Government at Herald EV 2-6184

* AUTO WRECKING *
EV 6-2641 EV 6-1813
420 BAY ST.
Victoria English Car Wrecking Ltd.

FACTORY-REBUILT PARTS: GENerators, starters, voltage regulators, water pumps, fuel pumps, clutch assemblies and bonded brake lining. Not only do you save money on these parts but they are backed and guaranteed by one of Canada's largest rebuilders of automotive parts. Sandy's Auto Parts, 1023 View. EV 5-4478.

BILL'S AUTO PARTS, 878 VIEWfield Road. EV 5-1122. Used and rebuilt parts for most cars.

PARTS FOR AMERICAN AND English cars. Satisfaction guaranteed. EV 2-9879. Eves. EV 5-2519. Island Auto Parts Ltd.

CLARKE'S AUTO PARTS, 3207 Douglas. Used parts for cars and trucks. EV 3-8041.

PICKUP BOX, FOR '46 TO '48 Mercury, $30; canopy also, $20. Ph. GR 4-1102.

CHEV V-8 BLOCK ASSEMBLY. Offer. GR 4-1102.

HAPPY VALLEY AUTO WRECKers. 641 Latoria Road. GR 8-3195.

LANGFORD AUTO WRECKERS
1074 GOLDSTREAM GR 8-2869

ASK ABOUT POWER SURGE
Dominion Motors Ltd. EV 5-6132

USED TIRES—ALL SIZES
Gavin Jack, 1317 Quadra. EV 3-0331

WRECKING 1949 FORD SEDAN. GR 9-3769.

CHEV PARTS FOR SALE. EV 2-0974.

108 AUTO REPAIRS AND SERVICE

Volkswagen Factory
MECHANIC
Ask about our 10,000-mile guarantee. Full repair service
HILLIARD
Arena Auto Service EV 3-7811

FAST, TOP QUALITY RADIATOR repairs, body work and painting at Morrison Chevrolet-Oldsmobile Ltd., Yates at Quadra. EV 3-1106

BRITISH CAR SPECIALIST
Yarwood, 2620 Rock Bay EV 2-6713

CRANKSHAFTS GROUND
on your car (all makes). EV 6-2322

TRANS-WILL, YOUR AUTOMATIC transmission specialists. EV 4-2831.

NORM'S BODY SHOP
EV 5-0934 24-hr Towing GR 7-2955

PHIL FOSTER'S AUTO REPAIRS
761 Cloverdale EV 4-6914

109 AUTO BODY WORK AND PAINTING

MOONEY'S FOR FENDER REpairs, auto paint spraying, tailor-made seat covers, frame straightening, wheel alignment. 937 View Street. 938 Fort Street.

110 AUTO FINANCING and INSURANCE

CAR BUYERS

Before you buy your new or late model used car see us about our low cost financing service, available for either dealer or private sales.

A. M. TAYLOR SPITTAL
821 FORT ST.

NEED INSURANCE? SEE US. Regardless of age or convictions. Terms.
COX INSURANCE AGENCIES
1205 Broad St. EV 2-1714

110 AUTO FINANCING and INSURANCE

AUTO INSURANCE. WE WELcome under-25 owners or drivers. HEISTERMAN'S, 1121 Blanshard Street. EV 3-4161.

111 TRAILERS and TRAILER PARKS

TOTE-EM
TRAILER SALES
NEW AND USED MOBILE HOMES
8 mi. north on Highway No. 1.
GR 8-1041.

BLUE BONNET PICKUP coaches—$995.
Imported 15' Santa Fe—$1,395.
Imported Cubs, 12'—$1,095.
Trailer Parts and Accessories
Propane gas—100 lbs. $7.50
Booking trailer rentals on 12' and 15' models. Book early.
Blue Bonnet Coach Manufacturers Ltd., former location of Hi-Lo Trailer Sales Ltd. Phone GR 8-2514. Always open.

BOB'S TRAILER SALES
Travel trailers, mobile homes for '61. Kenskill, Shasta, Aristocrat. Rentals available.
EV 6-3623 or EV 2-5647

TRIANGLE TRAILER SALES
GR 8-3921 EV 4-8456
15-ft. trailer. Finish the inside yourself. Special, $495.

1960 35'x10' MOBILE HOME, 1 bedroom, as new, $4,350. Terms or trade real estate. Phone owner, EV 2-7276, Mr. Simpson.

1-YEAR-OLD MOBILE HOME, 10' wide, 1 bedroom, fully equipped. Can be financed. GR 8-4350.

AL'S TRAILERS, BOAT AND utility, custom built. EV 3-8233.

WANTED—UTILITY TRAILER. EV 4-0050 after 7 p.m.

112 CARS AND TRUCKS WANTED

We Buy Cars For
CASH
National Motors
EV 4-8174 —— 819 Yates

A & A CARMART
NEED GOOD CLEAN CARS
PAY TOP CASH
2644 Quadra Street EV 6-2712

$ CASH $
For Your Car
HOUSTON MOTORS LTD.
642 Burnside E. EV 6-4641

SMALL CARS
TELMAC MOTORMARKET, 848 Fort

WANTED—1953-54 ZEPHYR OR Consul in good condition, reasonable. Victoria Press, Box 2079.

Before Selling Your Car
CONSULT MORRISON'S
Yates at Quadra EV 3-1106

SMALL CAR IN GOOD SHAPE. Private. EV 5-7407.

SELLING? SEE ART'S CAR SALES, BURNSIDE AT HARRIET.

115 MOVING and HAULING

YOU-DRIVE TRUCKS
Pickups, panels, 1, 2 and 3-ton moving vans, with ramp and rear doors, fridge dolly. Only personal driver's licence required.
AVIS RENTS ALL
Types of Cars and Trucks
800 Douglas Street EV 3-2131

CARTAGE PROBLEMS? CALL EV 4-1216 for pick-up and delivery. Also clean-up service.

FREE ESTIMATES ON LOCAL and long distance moves. Call Cantin's. EV 5-3476.

116 HOTELS

Royal Olympic Hotel
Offers permanent rooms at lowest rates. Abundant hot water and heat. Telephone and elevator service. Few rooms available at $9 per week.
642 JOHNSON EV 4-1187

Ritz Hotel, 710 Fort Street
FURNISHED APARTMENTS AND ROOMS — EV 3-1021
Elevator Service Permanent Transient

BEVERLEY HOTEL
In city centre. Moderate rates. Housekeeping rooms. TV in lounge. Transient and permanent guests. 724 Yates. Phone EV 4-0611.

YORK HOTEL
Under new management. Reasonable rents. Clean, quiet, light housekeeping. Week or month.

120 ROOM AND BOARD

MAYFAIR REST HOME
EV 3-9412.
Private room for lady or gentleman available. Pleasant bright atmosphere.
Tray Service 24-hr. supervision

TUDOR GUEST HOME
Good home for retired and elderly. Special care if required. Lovely location near ocean and bus. Reasonable rates. 347 Foul Bay Rd., off Fairfield Rd. EV 5-0585.

A FRIENDLY PRIVATE HOME open to young man for board and room. Cadboro Bay, close to bus and beach. GR 7-3995.

LADY WILL SHARE HER HOME. TV, etc. for working man, $20 per month. Meals if desired or full room and board. EV 5-4893.

AVAILABLE TO WORKING MAN, a home of good reputation, a good table. EV 2-4836.

VACANCIES IN LICENSED REST home. Private and semi-private, $85 and $100. Victoria Press, Box 2068.

SOME ACCOMMODATION AVAILable, Colonial Inn (formerly James Bay Hotel), 270 Government.

ROOM AND BOARD FOR WORKing men, clothes washed, mended, ironed. Home cooking. EV 2-1598.

PRIVATE ROOM AND BOARD, near Parliament Buildings. Phone EV 3-4465.

DOUBLE ROOM AND BOARD, 2 men sharing, $60 month each. Ph. EV 5-3055.

NICE ROOM, GOOD BOARD. Reasonable. Girl. EV 3-3749.

CLOSE IN, ON BUS ROUTE, ALL meals, laundry, TV, etc. EV 5-8397.

WANTED — YOUNG LADY OR ladies to share a home. GR 9-3244.

ROOM, BOARD FOR MAN AND wife with care. Fairfield. EV 2-7744.

CRAIGMYLE, 1037 CRAIGDARroch. Hot and cold water. EV 5-9631.

BOARD AND PRIVATE ROOM FOR elderly gent. 1120 Oxford. EV 3-3807.

ROOM AND BOARD IN QUIET home near university. EV 5-0848.

ROOM AND BOARD IN PRIVATE home. EV 5-2968.

BRIGHT, QUIET ROOM, NEAR university for young man. EV 5-0848.

121 ROOMS TO RENT

CLEAN, WARM ROOMS, FIRST OR second floor, quiet house. Stores, bus, city close. Low rates. Supplies as required. Visitors or steady. Parking, garage available. Phone EV 2-0547.

MONTHLY RATES WITH HOTEL service. Colonial Inn (formerly James Bay Hotel), 270 Government Street.

COMFORTABLE ROOM TO RENT, temporary or permanent. Reliable business girl. EV 5-2240.

ESQUIMALT, ONE SLEEPING room. Suit two men. $25. EV 5-4989.

CLEAN, CENTRAL, ALL FOUND. Permanent or visitors. EV 4-0475.

121 ROOMS TO RENT

SLEEPING ROOM FOR RENT, $20 per month. EV 5-2265 after 6 p.m.

HOTPLATE, LINEN, DISHES, near bus; $35 per month. EV 4-2864.

125 HOUSEKEEPING ROOMS TO RENT

SCOTT APARTMENTS
Large, warm rooms, fully furnished for light housekeeping, hot and cold water and gas range, with or without private bath, $8 to $11 weekly. EV 2-1221.

OPPOSITE BEACON HILL PARK, furnished rooms, $32 to $38. Ideal for single people. Douglas Manor, 108 Douglas St.

FURNISHED HOUSEKEEPING room, kitchenette, gas range, $30 mo. Working lady preferred. Ph. EV 5-2248. 1114 Rockland.

BRIGHT FURNISHED BED-SITting room with kitchenette and frig. 805 Government St., opposite Parliament Bldgs.

JAMES BAY—FURNISHED BED-sitting room and kitchen; light and heat supplied. EV 4-1438.

UPPER, 1-2 BEDRMS, OWN KIT, fully or semi-furnished to permanent tenant. 325 Michigan. EV 4-5602.

FRESHLY PAINTED; DISHES, linen, gas plate; use of phone, washer; $30 per month. EV 2-3008.

LARGE ROOM, SINK, ON MAIN floor. Automatic hot water, oil heat. 910 Market. $28. EV 6-4758.

2-ROOM SUITE WITH KITCHENette, suitable for 2 business girls. 119 Moss.

NICE WARM, FULLY FURNISHED room with kitchen; $30, inclusive, central. EV 5-4237.

NICE, CLEAN, LARGE, FURnished room, automatic heat. $30 month. EV 3-6675.

LADIES—FRONT, GROUND, 3-RM suite, 1124 Fort Street. EV 5-1148.

TWO BLOCKS FROM JUBILEE. 2320 Howard St. EV 5-9972.

NICE LGE ROOM, KITCHENETTE frig, stove. 1323 Minto.

BED-SITTING WITH KITCHENETTE, all found, near bldings. EV 4-0007.

1024 McCLURE—HOUSEKEEPING room to rent, close to town.

LARGE ROOM, ALL FOUND, SINK; central. EV 2-6633.

2 COMFORTABLE FURNISHED rooms near bus, stores. EV 3-2985.

WARM HOUSEKEEPING ROOM, all found. EV 5-4316 anytime.

FURNISHED 1-ROOM HEATED close in. 1325 Fernwood Road.

NEAR ARENA, $20 AND $35. ALL found. EV 4-2697.

LARGE 2-ROOM SUITE, ALL found, working person. EV 4-4742.

BRIGHT FURNISHED RM. CENtral, garage. Quiet man. EV 4-2547.

128 FLATS AND APTS. TO RENT FURNISHED

COLLINGWOOD APTS.
975 FAIRFIELD RD.
De luxe suites on bus route, walking distance to town and park. One and two-bedroom, fully and newly furnished suites. Parking and TV. Maid service. Weekly and monthly rates. EV 2-2642, 3-8 p.m.

MOUNT ROYAL APARTMENTS, Superior and Douglas, near park. Walking distance town, 1-bedroom suite; also Murphy bed in living room. Modern kitchen, bathroom, linen, china, silver. $110 monthly. Apply Suite 7. Call EV 2-1543.

$65. AVAILABLE NOW, LOWER duplex, 5½ rooms. Oil range. Near Parliament Bldgs. Quiet adults. Front room suitable sub-let. 589 Toronto. EV 3-9671. Owner upstairs.

AVAILABLE IMMEDIATELY—nicely furnished 3-room suite, automatic oil heat, electric stove and frig. Close to shops and bus. Fairfield district. Private entrance. EV 3-5833.

2 SELF-CONTAINED SUITES, ideal 2 couples or 4 friends. Good transportation and stores. Light, water, heat, garage. EV 4-8278 or EV 2-0804.

WARM, COMFORTABLE COTtages. Multi-channel TV. Central heating, electric kitchen. Close to city bus, store, school. $60. Morrow Crest Court. GR 9-9002.

3-ROOM FURNISHED SUITE, OIL-O-Matic heat. Private entrance. Washing facilities. Available immediately. EV 3-3988 or EV 6-1268.

WARM 3-ROOM SUITE NEAR beach, shops. Bus at door, no steps, private entrance. Linens, dishes, $95. EV 3-5411.

SMALL, CLEAN, HEATED SUITE, $30. Also suite at $37.50. Non drinkers. Acorn Apts., 845 Princess. Ph. EV 5-3202.

3-ROOM SUITE INCLUDES VIEW, light, water. Newly decorated, frig, TV, etc. Also housekeeping rooms with sink. 750 Market. EV 3-8885.

ATTRACTIVE, WARM, BED-SITting, self-contained with kitchenette, bath, automatic heat, hot water, frig and stove. EV 6-4784 or EV 6-3918.

COMPLETELY FURNISHED apartment for rent, 6 months, third floor. Elevator, parking area. Victoria Press, Box 2085.

FAIRFIELD, 2-ROOM FURNISHED suite to rent. $42.50 a month. Less for services. Married couple on. EV 2-1715 or EV 3-9534.

BEACON LODGE
By the Sea, 30 Douglas Street
Bachelor suites, housekeeping rms. Daily, weekly, monthly. EV 6-3501.

$40—WICK BUILDING, 1093 FOUL Bay Rd. Bachelor Suite, furnished. Brown Bros. Agencies Ltd., 1125 Blanshard St. EV 5-8771 anytime.

3-ROOM GROUND FLOOR SUITE. Private entrance. $95. Adults only. No. 4 Shoreline Apts., 105 Island Highway. EV 5-0609.

VICTORIA WEST—220 WILSON ST. Downstairs 2 rooms with bathroom. Heat and hot water supplied. $55 month. Apply Suite 1. EV 4-0118.

2 BASEMENT ROOMS. OWNER supplies everything. Bed and a couple of chairs, $25 month. Call EV 4-5473.

BACHELOR SUITE, LOWER floor, Glengarry Apts., Cook St., $60. Bus at door. Randall's Ltd., call EV 4-8109, eves., EV 2-3244.

BEACON HILL AREA, 3-ROOM suite. Fridge, electric stove. Private entrance. $65. 428 Vancouver Street.

SELF-CONTAINED BACHELOR suite, automatic heat and hot water, electric stove and fridge. EV 2-9447 after 5 p.m.

BACHELOR SUITE, VERY WARM electric stove, fridge, 3-piece bath, private entrance. Close to sea, park, town. $65. EV 2-1166.

$75—WARM 3-ROOM SUITE, ALL electric. All found. Good home. Walking distance. EV 3-5555.

FAIRFIELD, 3½-ROOM UPPER apartment, near bus and stores. $75. EV 4-7065 after 3.

NICE BRIGHT 2-ROOM SUITE, HOT and cold water. Close to Beacon Hill Park. Oxford St. EV 6-5857.

NICE, BRIGHT BEDSITTING ROOM, kitchenette, heat, light, fridge, $50. 1135 Rockland. EV 4-3861.

5-ROOM SUITE, SELF-CONtained. Private entrance. Partly furnished. EV 5-7906.

CAMBRIDGE MOTEL
345 Island Hwy. 2, 3, 5-room suites. Close to bus, stores, school.

DE LUXE BASEMENT, ALL ELECtric kitchenette, bed-sitting room, lady only. $50. EV 3-1424 after 5.

$60, FAIRFIELD, 3 RMS, BATH, HW heat. Close in, at bus. Phone EV 4-3327.

FAIRFIELD, 3½ UPPER ROOMS, near bus and stores. $75. Phone EV 4-7065 after 3 p.m.

1 AND 2-ROOM SUITES, EVEning meal optional. 3879 Quadra. EV 5-8871.

ESQUIMALT. AVAILABLE 1ST March. Heated suite, fridge, $50. EV 5-4989.

JUBILEE DISTRICT. 3 ROOMS, warm and clean; working couple. Adults. EV 4-9454.

128 FLATS AND APTS. TO RENT FURNISHED

TOWNER PARK MOTEL
241 Gorge Road East
ONE AND TWO-ROOM SUITES. WEEKLY OR MONTHLY. ALL INCLUDED. RATES FROM $75 PER MONTH. EV 2-6860.

LOW WINTER RATES
San Sebastian Court
CLOSE IN — ON BUS
Maid Service Weekly
51 Gorge Road W. EV 3-9632

Victoria Auto Court
REASONABLE WINTER RATES
Everything Supplied
Maid Service Weekly
99 Gorge Rd. W. EV 4-9432

LOW WINTER RATES
Modern units facing Beacon Hill, near shops and Bldgs. EV 5-4761. Thunderbird Motel. 600 Douglas.

LARGE, COMFORTABLE, FURnished suite, suitable for 2 or more girls. Jubilee district. EV 2-6736.

SEMI-FURNISHED 3-ROOM SELF-contained suite. All utilities supplied. $50. EV 3-5081.

WOULD LIKE TO HAVE ANOTHER business girl to share modern 2-bedroom house. GR 9-1654.

2-BEDROOM, SELF-CONTAINED suite, $90. EV 5-2954, EV 3-9693.

SPACIOUS, ATTRACTIVE, 3-ROOM suite, self-contained. 816 Cook.

GONZALES BAY, 2-BEDRM STE. Seafront. At bus. EV 5-1817.

$45. NEWLY DECORATED. Adults only. EV 2-9150.

BRIGHT 2-ROOM SUITE, KITchenette. Apply caretaker. 439 Cook.

WARM, BRIGHT 2 ROOMS, LADY or couple. EV 5-6225.

ESQUIMALT, SMALL HEATED suite, frig. $40. EV 5-4989.

LARGE 2-ROOM SUITE, $32. 3-room suite, $35. GR 9-5049.

CLEAN, WARM, 2-ROOM SUITE, frig, sink. Adults. EV 2-5906.

THREE ROOMS—QUIET ADULTS. 436 Michigan Street.

3-ROOM SUITE, LARGE LIVING room, $65. 1219 Pandora.

3-ROOM SUITE, PRIVATE BATH. Available at once. EV 6-1820.

3 ROOMS, ELECTRIC RANGE, fridge. 1270 Yates. EV 2-9470.

4 ROOMS, UPPER DUPLEX, SELF-contained. $55. EV 3-3964.

NEW SUITE, FURNISHED, NEAR Naden. EV 2-3346.

TWO WEEKS FREE 3-ROOM suite. EV 4-3929. 728 Hillside.

2-ROOM SUITE, $40 MONTH, ALL found. EV 5-1758, EV 5-7016 after 6.

LANGFORD—CLEAN 3-RM SUITE, frig, garage, light. $60. GR 8-3101.

$37.50, 2 ROOMS, PRIVATE BATH and entrance. 1359 Gladstone.

FEB. 15—3-ROOM SUITE, VERY modern. 625 Linden.

3-ROOM SELF-CONTAINED SUITE. $45. EV 2-6489.

CLOSE IN, 3 ROOMS, BATH, HEATed, $70. Owen, EV 2-8311.

WARM, CLEAN, 2-ROOM SUITE. 1334 Johnson (near Fernwood).

MODERATE RENT, CLOSE IN, bachelor suite. EV 5-9166.

MOTEL, VIEW ROYAL, GR 9-1923. Suites at $65, utilities inc.

NICE BRIGHT 2-ROOM SUITE, close to Jubilee. 1521 Bank.

2-BEDROOM FURNISHED SUITE. Small child welcome. EV 6-1261.

2-ROOM SUITE WITH BATH. Private entrance. $56. EV 3-3080.

129 FLATS AND APTS. TO RENT UNFURNISHED

UNFURNISHED UPPER SUITE, 4 rooms, Oil-O-Matic heat, warm, electric hot-water and electric range, bus stop at door, $65 a month. EV 5-4270.

OAK BAY, ST. PATRICK ST. 4-room upper duplex. Every convenience. Quiet adults. $65. Phone EV 2-6904 after 6 p.m.

3 ROOMS AND BATH, FRIDGE and range included, automatic heat. All utilities supplied. $60. 1527 Camosun. Phone EV 5-0204.

4 ROOMS AND BATH, GROUND floor, close to school, bus. Days, phone GR 9-1913, after 7 p.m. phone EV 6-2777.

AVAILABLE MARCH 1, BACHELOR suite, $55, including electric stove and fridge. Adults only. GR 9-4234. Catherine Court, 992 Gorge Road W.

2-BEDRM APT, MODERN 4-PLEX. Elec stove, fridge, washer. HW heated. Private entrance. Garage. Adults. 3034 Tillicum. EV 2-7416.

NEAR BEACON HILL PARK AND seafront. Modern 3-room suite, 639 Battery St., $85 per month. Arthur E. Haynes Ltd. EV 3-3823.

OPPOSITE BEACON HILL PARK. 114 Douglas St. March 1. 6-room house, $75. Phone after 11 a.m. only. EV 2-8402.

MODERN 3-ROOM SUITE, AUTOmatic heat and hot water. Electric stove. $67. 1157 Princess. Ph. EV 2-6055.

MASON ST.
3 rms and bath. W and C stove. Vacant. $40 mo. Phone EV 4-9305. Financial Survey Ltd.

VACANT FEB. 1—3-ROOM SUITE with dinette, electric stove, fridge, oil-heated block, laundry facilities. Adults. 2710 Cook Street.

ESQUIMALT, 3-ROOM SUITE FOR rent, $60. Heat, light included. Available now, free rent to March 1. EV 2-8196 or EV 4-2012.

$37.50—FAIRFIELD PARK, BRIGHT 3-room private apartment, over store. C. N. Montague Co., phone EV 4-9318.

BACHELOR SUITE, LARGE ROOM and kitchenette, gas range, frig, Murphy bed, private bath. Available Feb. 1. EV 3-3663.

ESQUIMALT—1-BEDROOM SUITE. Electric range and refrigerator, automatic oil heat included. $65. EV 6-5896.

LARGE 2-BEDROOM SELF-CONtained suite. Spacious grounds, private wharf, swimming. Automatic heat. 930 Selkirk. EV 4-6252.

1111 CHAPMAN — COOK, 2 BEDrooms, elec range, fridge. Heated. Adults only. Apply Suite 1.

DOVER APTS. THREE ROOMS, $53 month. Newly decorated; live downtown and save bus fare. EV 2-0332.

LARGE 4-ROOM SUITE, CLOSE TO school, bus. $65 per month. Phone EV 4-2712.

GELAINA COURT
2-bedroom suite with balcony. $110. EV 3-8283.

ROOMY 2-BEDROOM SUITE, automatic heat, gas range. 1014 Pembroke, $65. EV 2-6055.

2-BEDRM SUITE, DINING RM, kitchenette, $65, also bachelor suite, $45, both newly decorated. EV 3-3066.

BEACON HILL, UPPER DUPLEX, heated, hot water, gas range, 4 rooms, adults, $70. EV 3-0546.

5 ROOMS, GAS STOVE FOR cooking, automatic coal stoker furnace, 1319 Gladstone. EV 3-5852.

LOVELY 2-BEDROOM SUITE, FORT at Trent. Ground floor. Private entrance. Adults. $80. EV 4-8694.

HEATED 4-ROOM SUITE, VACANT, furnished or unfurnished. 1325 Fernwood.

LARGE GROUND-FLOOR SUITE, stove, fridge. Esq. 612 Fernhill.

COSY, 3-ROOM, WATERFRONT suite, Beach Drive. EV 4-9432.

ONLY $55! 2 BEDRMS, HEATED, stove, frig; nr bus; yard. EV 4-7757.

BLANSHARD ST., 3 ROOMS AND bath, self-contained. GR 7-1188.

129 FLATS AND APTS. TO RENT UNFURNISHED

DE LUXE SUITES
"DAYMER"
APARTMENTS
2150 CADBORO BAY ROAD
1 and 2-bedroom suites, $87.50 to $115 month.
Rental Agents
P. R. BROWN AND SONS LTD.
762 Fort Street. EV 5-3435, EV 2-0255

OAK BAY
WILLOWS
Quiet location, close to shops and bus. Southern exposure, large one-bedroom suite (the best suite in this seven-suite block). Just completely redecorated; free use of new laundry equipment, off-street parking available. Ideal for young business couple or retired couple. Available immediately. Rental $90 per month. Call Mr. Whyte at EV 5-7707 anytime.
MEARS & WHYTE
OAK BAY REALTY LTD.
2188 Oak Bay Ave.

HEISTERMAN RENTALS
746 Middleton St.—2 bedrms, oil heat, $85.
Rockland Ave.—2 bedrms, $150.
1333 Richardson St.—2-bedrm SxS duplex, modern, $75.
Jubilee—SxS duplex, 2 bedrms, $72.50.
Esquimalt—SxS duplex, 2 bedrms, $95.
C. G. HEISTERMAN & CO. LTD.
1121 Blanshard EV 3-4161

WATERFRONT SUITE, OAK BAY
$92.50
We have two dozen other competitively priced suites and duplexes from $40 to $105. Give us a call or drop in and see us.
PEMBERTON, HOLMES LTD.
1002 Government St. Ph. EV 4-8124

CENTENNIAL APTS
2129 Florence St., Oak Bay
1 and 2-bedroom, de luxe suites in modern block, close to bus and shopping centre. Available March. $100 and $105. Phone EV 4-3363, Suite 202.

VIEW THIS MOST ATTRACTIVE 1-bedroom suite. Separate entrance, location ideal for nurses or young people. Rent $66 which includes electric frig and stove, automatic heat. EV 5-5853 or apply 1732 Oak Bay Ave.

1-BEDRM SUITE, PRIVATE ENtrance. Built-in oven and range, large LR and DR, tile bath with built-in vanity, TV aerial, carport, auto laundry. 924 Esquimalt Road. Information, apply Suite 4 or phone EV 2-7757, EV 3-6350.

588 BURNSIDE EAST, 521 DUPplin Road—5-rm stucco bungalow. Elec stove, Venetian blinds. Close to bus, school, stores. Available now. For information contact 583 Dupplin Road. EV 4-2015 anytime.

ESQUIMALT DISTRICT
Ground floor, modern kitchen, elec stove and frig. Dining space. Liv rm and bedrm. O-O-M heat. Ldry room. $75. Vacant Feb. 1. Phone EV 4-9305. Financial Survey Ltd.

1-BEDRM SUITE, ELEC STOVE, frig, HW heat, $68 per month. Available Feb. 1. Alexander Apts., 791 Pandora. See caretaker, Suite 402, or Boorman Investment Co. Ltd., 611 Fort Street. EV 3-7124.

COOK-HILLSIDE AREA. A REAL nice, self-contained suite, large bed-sitting room, modern kitchen, private bathroom, main floor; Oil-O-Matic heat, electric range and hot water. Adults only. $55. EV 5-6751.

AVAILABLE IMMEDIATELY — 2-bedroom suite on Dunsmuir Street. Electrically equipped kitchen. Rent $75. Apply The Canada Permanent Trust Co., 714 Fort St. EV 4-9375.

CLEAN 2-BEDRM SUITE, HEAT and water provided; ideal for working couple as baby sitting and rent could be arranged. Private entrance. EV 3-7543.

SELF-CONTAINED 3-ROOM UPstairs suite, automatic heat, hot water, electric stove. EV 2-9447 after 5 p.m. and weekends. 2532 Vancouver, $60.

YUKON ST.
Ground floor, 4 rms and bath. Oil stove. Now vacant. $60 month. Private entrance. Phone EV 4-9305. Financial Survey Ltd.

ONE-BEDROOM SUITE, LARGE living room, dinette, colored stove, fridge. $80. Adults only. GR 9-4234. No. 4 Shoreline Apts., 105 Island Highway.

LOVELY VIEW OF GORGE INLET. Two-bedroom suite. Well heated, fridge, 30-in. range and garage. $92. Adults only. Gorge View Apts., 630 Gorge Road West. GR 9-4234.

$33.00
Two-room apartment with private bathroom; downtown location. Immediate possession. National Trust Co. Ltd. EV 2-9188.

OAK BAY, CHOICE, CONVENIently located, 1-bedroom apt. Newly decorated; balcony; fireplace, ample storage; adults. $85. EV 3-9848.

AVAILABLE FEB. 1—NEW 1-BEDroom suite, hardwood floors, colored stove and frig. $75. Adults only. EV 5-0609. Shoreline Apt., 105 Island Highway.

DUPLEX, 3-ROOM SUITE UP, partly furnished. Large suite down, ideal for children. Victoria West. Reasonable, $40, $45. Stove in each. EV 6-4739.

FAIRFIELD, MARCH 1, SUNNY, spotless, 3 rooms and bath, cabinet kitchen, elec range, private entrance, and garden, automatic heat and water included, $65. EV 3-4353.

LOVELY 3-ROOM SUITE, HARRIS Apts., corner Estevan and Dunlevy. Close to shopping, bus. Willows beach. Stove and frig. $70. Adults. EV 5-4133 p.m.

$45. CLEAN 3-ROOM SELF-CONtained upper duplex, separate entrance, gas range, near Richmond and Fort. McCandless Realty, 830 Fort. EV 3-6111 or EV 4-5855.

LARGE 4-ROOM SUITE, CLOSE TO school, bus. Oil furnace. $65 per month. Phone EV 4-2712.

2 4½-ROOM SUITES, OR WOULD sell with option. On bus line, near shopping. EV 5-6029.

2-BEDROOM DUPLEX, HEATED, hot water supplied. Children acceptable. $80. EV 4-8717.

ROCKLAND—2-BEDROOM APARTment in modern, quiet block. Wall-to-wall carpet. $100. EV 4-7430.

HILLCREST APT., 1170 FORT
$83. 1-bedrm ste., quiet, warm, elec kit, TV outlet, laundry. EV 4-1400.

VICTORIA WEST NEAR TOWN, self-contained stes.; laundry; $42 up. GR 9-1412 before 6 p.m.

SEACREST, DE LUXE 2-BEDROOM suite, $125. Adults. EV 5-3178 or EV 2-3654.

$53. JAMES BAY, GROUND. 3 rms, entrance. 451 Superior. Phone EV 4-5037.

LANGFORD — SEMI FURNISHED 3 rooms, bath. Own entrance. $35. GR 8-1840.

$80. 877 OLD ESQUIMALT ROAD. New, modern, 2-bedrms, elec range, fridge, heat, HW incl. EV 4-6733.

$65. MODERN 3-ROOM APARTment, heated, electric range and fridge. Ph. EV 4-1843 or GR 9-1198.

HEATED, SELF-CONTAINED, 3-bedroom suite. Electric stove. Ph. EV 2-0447.

4-ROOM SUITE IN FAIRFIELD—H.W. heating, fridge and stove. $70. F. N. Cabeldu Ltd. EV 3-7174.

LOWER DUPLEX FOR RENT; $75 per mo. hot and cold water and heat supplied. EV 5-5470.

LOVELY LARGE FRONT 3 ROOMS, sawdust stove, oil heater, $35 mo. EV 4-5473.

HEATED 3-ROOM SUITE. PRIvate entrance. Range, frig, fireplace. $58. EV 2-8395.

NEW 1-BEDROOM APARTMENT. 17x18 living room, large kitchen, ground floor. Rent $68.50. EV 2-5014.

ESQUIMALT—3 ROOMS IN APT. block; elec stove, fridge; $65; elec heat, washer, dryer. EV 3-4548.

3-ROOM SUITE, $50. 1455 ELFORD. EV 3-5806.

SUITE, OAK BAY AVE., HEATED. Adults. $65. EV 5-1093.

SUITE IN MODERN APARTMENT near St. Joseph's. $70. EV 2-5777.

MODERN 1-BEDROOM SUITE, close to Naden. $67.50. EV 2-3346.

FAMILY-SIZE 5-ROOM SUITE. Reasonable. EV 3-1049 after 5.

COSY 4 RMS. HEAT. GAS STOVE. Private entrance. EV 2-8760.

3-ROOM SUITE, GROUND FLOOR, close in. EV 3-9806.

3 ROOMS, SELF-CONTAINED, $50, utilities and adults. EV 5-1287.

LARGE MODERN 3-ROOM SUITE, heated, frig, stove, TV. EV 2-6333.

ROCKLAND AVE. 3-ROOM SUITE. $65. Owen, EV 2-8311.

ESQ., 3 ROOMS, MODERN SELF-cont. frig and stove $63. GR 9-4415.

2-ROOM SUITE, CLOSE IN. Clean and warm. EV 2-4679.

3-ROOM SELF-CONTAINED SUITE, vacant Feb. 11. EV 4-3371.

FAIRFIELD—LARGE 3-BEDROOM duplex, $110 a month. EV 2-9888.

129 FLATS AND APTS. TO RENT UNFURNISHED

WALL-TO-WALL
CARPETS
New modern Suites from $95. Colored Stoves and Fridges. Drapes. Exhaust Fans. TV Outlet. Carborators. Automatic Washers and Dryers. Unity Suites $78.
See Manager, Suite 111, 516 Dallas Road.

ESQUIMALT
ROSALMA APARTMENTS
3 modern 1-bedrm suites, ranges, fridges, heat and hot water supplied. From $75 to $85. Immediately available. Financial Survey Ltd.
EV 4-9305

UPPER DUPLEX—3 ROOMS AND bathrm. Gas range, close in. Rent $50 per month.
Vic West—2 bedrooms, LR, kit, bathroom, redecorated, auto heat. Rent $50 per month.
Near Parliament Bldgs. — Well heated 2-bedrm suite. Rent $50 per month.
Cook St.—Near Park. Modern bachelor suite. Fridge and stove. Well heated. Rent $70.
James Bay—Comfortable 3-room suite. Rent $42.50 per month.
Richmond Road—Near sea. Well heated, 2-bedrm modern upper duplex. Rent $85 per month.
Apply
A. BERNARD & CO. LTD.
629 Fort St. EV 4-9335

NEW 1 AND 3-BEDROOM APARTments with balconies, opening Feb. 15, many extra features. 1050 Fairfield Rd. Byron Price Realtors EV 5-2458.

MODERN SIDE-BY-SIDE DUPLEX, 4 rooms, electric kitchen, fireplace, basement, garage. Bus at door. Close to new large shopping centre. $75. EV 5-7019.

ESQUIMALT, SELF-CONTAINED modern suite in new triplex. Electric range. Between Naden and Dockyard. 1312 Miles St. Phone EV 2-8782.

GROUND-FLOOR SUITE
1-bedroom, Pembroke bath, 20'x20' living room, fireplace, fridge, elec range. Laundry room. Hot-water heat. $75. Phone EV 6-1696.

UPPER DUPLEX, 2 BEDROOMS, $65 month includes heat, electric stove and hot water. Jubilee-Oak Bay Ave. district. Available Feb. 15. GR 7-3816.

130 FLATS AND APTS. WANTED

WANTED, FEB. 15, UNFURNISHED ground floor or good basement 2-bedroom self-contained suite. Moderate rent. Quiet tenants. Adults. Victoria Press, Box 2084.

132 HOUSES TO RENT FURNISHED

AVAILABLE IMMEDIATELY FOR four months. Modern home with three bedrooms, nicely furnished; on Foul Bay Road, near University. Rent $125. Apply the Canada Permanent Trust Co., 714 Fort Street. EV 4-9375.

AVAILABLE NOW, BY WEEK OR month, until June, charmingly furnished modern house. 2 bedrms, 2 bathrms, fireplace, TV, wall-to-wall carpet, elec kit, auto oil htg. Parkland setting on golf course, 12 mins city centre. GR 8-2882.

LANGFORD — SIDE DUPLEX, 1 bedrm, bath, kitchenette and LR. A very nice suite at a moderate price, $53, or unfurnished $45. Ph. GR 8-2877.

WE HAVE SEVERAL FURNISHED homes for rent for short periods. $100 month and up. C. G. Heisterman & Co. Ltd., 1121 Blanshard, phone EV 3-4161.

$60 FULLY FURNISHED 2-BEDroom bungalow for 6 months commencing April 1st to reliable tenants. GR 8-3146.

SIDE-BY-SIDE DUPLEX SUITE. Electric kitchen, hot water heat supplied. $50. EV 4-0157.

ATTRACTIVELY FURNISHED side-by-side duplex, fireplace, garage. GR 8-2442.

DUPLEX, $60 MONTHLY, INCLUDing all utilities. Bachelor cottage, $35. GR 7-2023.

COSY 1 AND 2-BEDROOM BUNGAlows. Donegal Auto Court. GR 8-2824.

COLWOOD COURT — SPACIOUS bungalows, trailer park. GR 8-1823.

WARM DUPLEXES, $55 INCLUDing utilities and garage. GR 8-4212.

133 HOUSES TO RENT UNFURNISHED

170 MADDOCK ST. W. — SMART white-siding 3-bedrm home, available Feb. 15. $85.
GLANFORD — 3½-mile circle — Family home, 3 bedrms, oil heat, $77.50.
Rental Dept., Northwestern Securities of Victoria Ltd., EV 5-6741.

CADBORO BAY. DRIVE PAST lovely home, 3764 Waring. Three bedrooms, wall-to-wall carpet, dish and clothes washers, auto oil heat. $140 includes some gardening. GR 7-2800 eves and weekends for appointment.

529 COMERFORD STREET, Esquimalt — Handy for Naden. Triplex, 3½ rooms. Frig and oil range included in rent of $60 month. P. R. BROWN & SONS LTD., 762 Fort Street. EV 5-3435 or EV 2-0255.

$70, FAIRFIELD, HOLLYWOOD PK. 2-bedroom side-by-side duplex. Hardwood floor, hot water heating system. Garage. Convenient park, stores, schools and bus. C. N. Montague Co., EV 4-9318, EV 3-5967.

23 EATON — COMFORTABLE small 1-bedrm cottage, fridge and oil range. Rent $47.50. Apply A. Bernard & Co. Ltd., 629 Fort St. EV 4-9335.

LANSDOWNE AREA. 2-BR COTtage. Oil heat. Fenced garden. Close to transportation. Rent $88. Apply J. Burridge, F. N. Cabeldu Ltd. EV 3-7174.

CADBORO BAY, 1,300-SQ. FT. well-built 3-bedroom house to be moved. Will sell with lot within one block of present site, $4,500. Phone GR 7-1784.

AVAILABLE FEB. 15, 5-ROOM duplex on Cranmore Rd. Double plumbing. Close to school and hospital. $90. Apply Canada Permanent Trust, 714 Fort. EV 4-9375.

1025 AMPHION 2-BEDROOM DUPlex, oil heat, drive-in garage, child welcome, immediate possession, $65. Clark and Wallace Realty Ltd. EV 5-8794.

HEATED, 2-BEDRM UPPER DUplex in lovely condition at 632 Wilson. Only $60. Immediate. Capital City Realty. EV 4-1922, Dirk Okker, GR 8-4501 eves.

MODERN 2-BEDROOM SIDE-BY-side duplex, automatic oil heat, wired for electric range, garage. Jubilee Hospital area. $75 per mo. EV 3-3613 or EV 6-4003.

BRENTWOOD, 4-ROOM BUNGAlow, oil heat. Clean and quiet, one block from ocean. $32. V. C. Dawson, 1031 Suggett Rd. GR 4-1414.

FAIRFIELD, SIDE-BY-SIDE DUplex, large, modern 5 rooms, fireplace, Oil-O-Matic, no steps, close to everything. $80. GR 9-3873.

2-BEDROOM HOUSE, FRIDGE, electric range, for rent or for lease, Esquimalt, close to school and church. EV 2-1813.

WANTED, COUPLE WITH 1 child. Electric and oil duplex, 2 bedrooms, $65. GR 9-2820.

UNIVERSITY DISTRICT, LR, 2 bedrms. Pembroke bath, large utility rm. Fenced property. $95. EV 5-7067.

LARGE FAMILY HOME, OIL stove, wood-and-coal furnace, bus at door. $70 per month. 3225 Shelbourne. EV 4-2166.

OAK BAY, MODERN 5-ROOM side-by-side duplex and garage, automatic heat. Particulars, apply 2610 Beach Dr.

MODERN 2-BEDRM HOME OVERlooking Gorge Vale Golf Course. Elec range inc. Lee Hallberg, EV 2-2131, King Realty.

EXCLUSIVE, MODERN, 2-BEDroom, large living room, dining room, den, kitchen, bathroom. Beautiful sea view. EV 4-5902.

HAMPTON PARK AREA — FOR lease 1 year, new 3-bedroom home, full basement, frig and stove. $95. EV 5-8489.

SIDE-BY-SIDE DUPLEX, 2-BEDrm suite. Corner Cook-Richardson. EV 4-2742.

4-BEDROOM HOUSE, AUTOMATIC oil heat, $75 a month. 2150 Keating Crossroad. GR 4-1819.

1-BEDROOM HOUSE, ELECTRIC stove, fridge, oil heat, furnished if desired. $50. GR 9-5364.

FAIRFIELD, 4-ROOM UPPER DUplex, heated. Child welcome. $75. EV 4-0218.

$50. 3-ROOM COTTAGE, WATER, light incl. Langford Lake. Phone GR 8-3091.

NICE 3-ROOM SIDE-BY-SIDE duplex, oil range. $45. EV 3-7968.

100 CARS FOR SALE

PLIMLEYS

59 VAUXHALL 4-dr Station Wagon, apple green and ivory with red leather upholstery. A real gas saver $1895

60 SINGER Gazelle 4-dr Sedan, tutone paint matching upholstery, under 3,000 miles, positively immaculate $1995

58 AUSTIN A-55 4-dr Sedan. Has overdrive, custom radio, turn signals, kiddie locks, economy and performance $1495

56 DODGE Station Wagon, light green, very clean inside and out, mechanically perfect, good rubber, etc. $1395

52 AUSTIN Station Wagon, 2-tone paint, heater, defrosters, etc. Will serve well for holidays or around town transportation $395

WE KNOW IT'S CRAZY —BUT LOOK!

52 HILLMAN Convertible. Good, sound transportation. Summer's not too far away for a bargain $195

48 PACKARD Convertible, mechanically perfect. This car was stored for 2 years before traded in. Top in perfect shape. Power seat and windows. See it and drive it. Summer's just around the corner $595

SEE US AT THE AUTO SHOW

PLIMLEY'S
1010 Yates EV 2-9121

T-E-L-M-A-C
No Money Down
SMALL CARS

50 AUSTIN Sedan $125
51 PREFECT Sedan $195
52 OXFORD Pickup $245
52 VANGUARD Sedan $295
52 AUSTIN Somerset $345
53 VANGUARD Voyager $345
53 AUSTIN Somerset $395
53 HILLMAN Sedan $495
51 ROVER Sedan $545
53 MORRIS 4-Door $595
55 HILLMAN Sedan $695
53 AUSTIN Convertible $745
54 VAUXHALL Sedan $845
54 CONSUL Convertible $895
55 VAUXHALL Sedan $995
56 CONSUL Stn Wagon $1,245
60 RENAULT Sedan $1,345

NO MONEY DOWN
1ST PAYMENT MID MARCH
PAYMENTS TO 36 MONTHS
Low monthly payments are all that are necessary. Remember, terms tailored by Telmac are as easy as opening a dept. store charge account.

54 Consul—56 V'wagen—56 Zephyr
56 Austin—55 Vauxhall—50 Metro
56 Metro—51 V'guard—52 Triumph
55 Minor—51 Hillman—59 Victor
57 M.G.A.—59 Hillman—56 A-90
57 Consul—59 Renault—59 Morris
53 Triumph—56 V'xhall—59 T'Bird
54 Austin—50 Hillman—59 1,000
53 Rover—53 V'guard—51 Triumph
53 Morris—58 Healey—58 Jaguar
56 Wyvern—55 V'guard—52 Minor
51 Oxford—52 Hillman—56 Velox
53 Minor—54 Vauxhall—52 Morris
53 Consul—54 Hillman—56 Consul
55 Oxford—53 Vauxhall—58 Victor
56 Cresta—54 V'guard—58 Austin
48 Austin—50 V'guard—52 Morris
50 Oxford—50 Vauxhall—53 Austin
55 Morris—58 Vauxhall—49 Austin
50 Austin—58 Volksw'n—52 Austin
53 A-70—52 Vanguard—56 Morris
56 Velox—53 Hillman—51 Rover
50 Morris—54 V'wagen—55 Healey

1-YR. 50-50 GUARANTEE
Secured in Writing

T-E-L-M-A-C
SMALL CAR
Motormarket
848 Fort, EV 5-5441
OPEN EVENINGS
Fri. 10 — Sat. 9

CREST MOTORS LTD.

57 DODGE 2-door, V-8, Station Wagon. Radio, heater $1595
56 CHEV 2-dr, radio, 6-cyl $1295

950 Yates EV 2-2941

MERT BEATTY MOTORS

55 METEOR Sedan $999
53 CHEV Sedan $599
54 CHEV Panel $299
54 CHEV Delivery $499
51 DODGE Sedan $299

Quadra at Johnson
EV 5-3042

MIDTOWN VALUES

56 METEOR Sedan, Niagara, V-8, radio $1,295
52 PONTIAC Sedan, radio, clean $495

MIDTOWN AUTO SALES
837 Yates EV 6-1023

ECONOMY
'52 Prefect sedan, perfect condition, only $199.
HOUSTON MOTORS
642 Burnside E. EV 6-4641

'53 FORD CUSTOMLINE TUDOR, overdrive, radio, excellent family car. $575. Assume trade. EV 4-2058.

NO DOWN PAYMENT. $18 MONTHLY. 1950 Olds. 88, full price $295. EV 2-5369 after 6 p.m.

'36 CONSUL STATION WAGON. Will finance. GR 8-4037.

1958 AUSTIN A-55, VERY CLEAN. Low terms. EV 6-5367.

'55 ZEPHYR CONVERTIBLE. $1,095. Capri Motors Ltd. EV 5-3372.

'53 BUICK, GOOD RUNNING CONdition, $400 with terms. EV 2-5233.

1950 AUSTIN, NEW MOTOR, BATtery, tires. GR 8-3775.

'57 FORD
$1,195, no trade. EV 6-5295.

1947 CADILLAC FLEETWOOD TORpedo sedanette, black. EV 2-2067.

GOOD BUY 56 FORD, TOP CONdition, new paint, 2-tone. EV 5-9573.

1954 FORD CUSTOMLINE SEDAN, one owner. EV 4-5384.

1956 PLYMOUTH SEDAN, $950. Terms, trade. GR 7-1784.

1948 PLYMOUTH, GOOD TRANSportation. $125. EV 5-5553.

100 CARS FOR SALE

NATIONAL MOTORS

VICTORIA'S LOWEST PRICES

59 MONARCH Lucerne 4-Door. R, H, automatic, power brakes, power steering. Power seat. Only $2,995
53 DODGE 2-Dr. H $595
58 FORD 2-Door, R, H, Only $1,895
56 BUICK 4-Door. R, H, AT. Only $1,495
55 CHRYSLER 4-Door. R, H, AT, power brakes, power steering $1,195

40 MORE TO CHOOSE FROM

10% DOWN ON APPR. CREDIT
6,000-MILE WARRANTY
LIFE INSURED CONTRACTS
MORE FOR YOUR TRADE

TODAY'S SPECIAL
56 LINCOLN Premier 4-Dr. Sedan. Full power, radio, heater, automatic. Reg. $2,695. Only Spe-Special $2,295

IMPORTS
61 TR3, as new, only $2,650
60 FIAT Wagon, steal at $1,395
59 SINGER Sedan, H $1,795
59 TRIUMPH Sedan, H $1,495
59 FIAT 600, H $1,195
59 BORGWARD, H, as new $1,895
58 DKW Hardtop, only $1,295
58 AUSTIN Sedan, H $1,350
56 VOLKS. heater, only $995
55 AUSTIN Healey, H $1,095
51 AUSTIN Sedan, H $195
50 VANGUARD, H $150

COME AND TEST DRIVE OUR STOCK OF LOW PRICED IMPORTS. UP TO 50 MILES PER GALLON

TRUCK CLEARANCE
54 FORD Sedan Delivery, A1 $795
55 GMC 4-ton, box, hoist $1,195

NATIONAL MOTORS
STUDEBAKER
MERCEDES-BENZ
STANDARD, TRIUMPH
SALES AND SERVICE
EV 4-8174 819 Yates

TRADEFAIR MOTORS
Will Trade Fair With You. Your Tradefair dealer offers fair priced used cars.
48 HILLMAN $145
52 AUSTIN $345
54 CONSUL 4-Dr. $695
56 FORD 2-Dr., R, H $1,125
55 AUSTIN A50 .... $895
Jack Weatherbee EV 4-0881
Frank Skinner EV 5-7919
843 Douglas EV 5-8636
Opp. Woodward's

UNITY USED CARS
59 FORD "Galaxie," dual range AT, PS, PB, WW, immaculate $2,985
58 EDSEL Corsair HT, AT, R, H, WW, A-1 .... $2,585
56 METEOR Tudor, AT, R, H $1,285
57 PONTIAC "Laurentian," AT, R, H, PS, etc., immaculate $1,995
56 VOLKS. De Luxe $1,095
55 CONSUL Sedan $895
51 AUSTIN A-40 .... $375
MANY OTHERS FROM $150 UP
TRADE UP — TRADE DOWN
854 PANDORA EV 6-5631

ROYAL AUTO SALES
58 Dodge Hardtop $2,195
57 Merc Hardtop $2,195
57 Meteor Hardtop $2,095
56 Ford Sedan $1,295
59 Studebaker Lark $1,995
55 Ford Fairlane $1,195
59 Meteor Rideau $2,195
58 Karmann-Ghia $1,895
1116 Yates St. EV 4-2511

HOUSTON MOTORS
54 PLYMOUTH "6"
De luxe sedan, custom radio, nice condition
$799
FULL PRICES CLEARLY MARKED ON ALL WINDSHIELDS
"Another dependable automobile"
842 Burnside East EV 6-4641

Sell/Buy Your Car at
MAYNARD'S CAR AUCTIONS
Cash to you. Finance arranged. All details looked after. Call for appraisal. 731-3 JOHNSON.
EV 4-5921 EV 4-1621
Nights EV 5-5859

CRABB'S AUTO SALES
49 Ford Coupe $135
51 Thames Panel, good motor and body $175
Gorge nr. Roundabout EV 4-2166

FOR SALE—CUSTOMIZED FORD, "Bloody Mary." EV 3-1416 or EV 6-3616.

1952 PLYMOUTH HARDTOP, 2-tone red and black, new paint, good rubber all around. $800 or finance. 3811 Hobbs Rd.

SEE US—GOOD USED CARS
SAUNDERS & HITCHMAN
2040 Cadboro Bay Road EV 2-4594

NOTHING DOWN, $26 MONTHLY, 1953 DODGE, $585. ART'S CARS, BURNSIDE AT HARRIET.

ATTENTION CAR LOVERS, 1949 Rover sports sedan, EV 4-6206 after 6 p.m.

1956 DODGE STATION WAGON, perfect condition. $1,300 or best offer. EV 6-2751.

PRIVATE SALE—1959 OLDSMOBILE convertible, $3,795. Take trade. EV 4-6160.

NOTHING DOWN, $30 MONTHLY, 1958 LLOYD WAGON, $685. ART'S CARS, BURNSIDE AND HARRIET.

LOOKING FOR A BETTER USED CAR — SHOP FIRST IN "AUTOMOBILES FOR SALE"

BARGAIN, $150 DRIVES AWAY '50 Pontiac, radio and heater. 202-3498 Lovat.

FOR SALE — 1950 FORD CLUB coupe, overdrive, lowered. Phone EV 4-1345.

1949 AUSTIN, HEATER, GOOD condition, $150. EV 5-7267.

'59 METEOR RIDEAU 500, 2-DR., H.T., P.S. Fully equipped. EV 4-8687.

ATLAS USED CARS
423 Cook Buy 'n' Sell EV 3-8514

1958 VOLKSWAGEN, LIKE NEW, terms arranged. EV 5-6355.

'51 MORRIS MINOR $200. PHONE EV 4-4723 after 5 p.m.

1957 MGA, CASH OR TERMS. PH. GR 8-2585.

PRIVATE, '46 FORD, GOOD. Stu. nights EV 4-8818.

1956 OXFORD STATION WAGON, very good. Terms to suit. EV 6-4528.

IMMACULATE 1953 MORRIS Minor. Terms. GR 9-3366.

MUST SELL '59 CONSUL, 1 owner. Offers. (White.) EV 4-0180.

'58 ROVER, TERMS. GR 7-2844.

100 CARS FOR SALE

$$$$$$$$$$$$$$$$

NO DOWN PAYMENT
(On approved Credit)

50 CHEVROLET. Custom radio, heater $295
52 PONTIAC. Custom radio $495
52 FORD. De luxe interior, radio $585
54 FORD. Custom radio $895
55 PLYMOUTH. Custom radio $895
55 METEOR. Custom radio $995
56 DODGE, tutone black and red $1,195
57 METEOR. Automatic, tutone, whitewalls $1,595

TRUCKS
59 STUDEBAKER. Station wgn. Radio, roof rack, reclining seats $2,295
57 FARGO ¾-Ton. Pickup. 4-speed trans., box $1,095
59 AUSTIN A55. ½-Ton Pickup. Only 13,000 miles $1,295

ENSIGN MOTORS
Renault
Borgward Peugeot
Sales—Service—Parts
2017 QUADRA ST.
Opp. Curling Rink
EV 5-5612

$$$$$$$$$$$$$$$$

FEBRUARY IS LICENCE TIME

EMPRESS MOTORS IS THE PLACE TO TRADE FOR A GOOD DEAL AND A GOOD DEAL MORE

SEE OUR DISPLAY AD THIS ISSUE

SEE YOU AT THE AUTO SHOW
FEB. 7 TO 11 AT THE ARENA

'40 CHEV. SPECIAL DE LUXE sedan, in good running condition, with all accessories. EV 4-3298. 1575 McRae.

1953 VANGUARD STANDARD, fair condition. Make an offer. Ph. EV 5-4869.

NOTHING DOWN, $22 MONTHLY, 1952 DODGE, $485. ART'S CARS, BURNSIDE AT HARRIET.

'56 MERCURY 2-DOOR HARDTOP, power steering, power brakes. Ph. EV 2-7297.

1948 AUSTIN A-40 SEDAN—RUNS well. $125. GR 9-4958.

101 FOREIGN IMPORT AND SPORT CARS

SPORTSCAR CLASSIC
Late 1949 M.G.T.C., 46,000 miles. One of best in Victoria. Phone GR 9-3287 after 5 p.m.

106 TRUCKS

SPECIAL QUALITY USED TRUCKS
48 I.H.C. 48-pass. school bus, ideal for logging operator $695
56 MERC Panel, very clean, mechanically good, new paint $995
MACBEAN TRUCK & EQUIP. LTD.
517 Herald St. EV 6-5508

1954 HAYES 24-60 TANDEM WITH winch.
1953 G-M-C 450 Tandem dump.
1952 G-M-C 6x6, 1946 Mercury, 3-ton dump, 1947 Fargo 4-ton, 1940 G-M-C dump, 1949 G-M-C 1-ton, 1951 Chev. Pickup. Trades and terms. Deighton Service Station, opposite Arena.

1953 1-TON MERCURY TRUCK. Rebuilt motor, only 2,700 miles. Good tires, 4-speed transmission. Hoboben, Cobble Hill 117-R-3.

1958 ½-TON FORD PICKUP, LOW mileage, excellent condition. Can be financed. GR 8-4350.

1942 PONTIAC SEDAN DELIVERY, good condition, fully equipped, 2 new tires. GR 4-2043.

1960 CHEV 2-TON, 5,700 MILES, 2-speed differential, 9.00x20 tires. $3,950. EV 5-1773.

MUST SELL FOR BEST OFFER. '58 Chevrolet pickup. GR 7-6564.

106 TRUCKS

TRUCK TRADES AT EMPRESS MOTORS

48 MERCURY ½-Ton Pickup $195
53 DODGE ½-Ton Pickup $575
50 CHEV Sedan Del. $363
52 FORD Sedan Delivery with side windows $395
52 PONTIAC Sed. Del $496
55 CHEV Sedan Del. $995
57 METEOR Sed Del $1,443
57 PONTIAC Sedan Delivery $1,495
57 FORD Ranchero $1,495
58 FARGO ½-Ton Pickup $1,457
47 INTERNATIONAL Tandem $495

For a Good Deal and a Good Deal More
DEAL AT EMPRESS MOTORS
900 Fort at Quadra
EV 2-7121

SEE YOU AT THE AUTO SHOW
FEB. 7th to 11th

1940 CHEV HALF-TON PICKUP, good mechanical condition. $195. 738 Lindsey. GR 9-6058.

NOTHING DOWN, $10 MONTHLY, 1949 PICKUP, $165. ART'S CARS, BURNSIDE AT HARRIET.

SAWDUST BLOWER TRUCK WITH contract. Will accept car in trade. Phone GR 8-2621.

107 PARTS, TIRES AND ACCESSORIES

Your Car's "Heart" Is the "BATTERY"
For a strong, sure start every time get an "ACME"
6-Volt Exchange $10.00
12-Volt Exchange $16.50
FRANCIS BATTERY & TIRES, LTD.
RETREADING SPECIALISTS
1413 Quadra Street EV 3-7032

MUFFLERS
Hollywood Glass Pack
Hush-Tone
Guaranteed for Life of Vehicle
To Fit Most Cars
$7.95 TO $10.20
D & D TIRE LTD.
Victoria and Duncan

BE SURE
BE SAFE
BE SENSIBLE
The cost of a Goodyear retread is ½ the cost of a new tire.
VICTORIA TIRE LTD.
Government at Herald EV 2-6184

AUTO WRECKING
EV 6-2641 EV 6-1813
420 BAY ST.
Victoria English Car Wrecking Ltd.

FACTORY-REBUILT PARTS: GENerators, starters, voltage regulators, water pumps, fuel pumps, clutch assemblies and bonded brake lining. Not only do you save money on these parts but they are backed and guaranteed by one of Canada's largest rebuilders of automotive parts. Sandy's Auto Parts, 1023 View. EV 5-4478.

BILL'S AUTO PARTS, 879 VIEWfield Road. EV 5-1122. Used and rebuilt parts for most cars.

PARTS FOR AMERICAN AND English cars. Satisfaction guaranteed. EV 2-9879. Eves. EV 5-2519. Island Auto Parts Ltd.

CLARKE'S AUTO PARTS, 3207 Douglas. Used parts for cars and trucks. EV 3-8041.

PICKUP BOX, FOR '46 TO '48 Mercury, $30; canopy also, $20. Ph. GR 4-1102.

CHEV V-8 BLOCK ASSEMBLY. Offer. GR 4-1102.

HAPPY VALLEY AUTO WRECKers, 641 Latoria Road. GR 8-3195.

LANGFORD AUTO WRECKERS
1074 GOLDSTREAM GR 8-2889

ASK ABOUT POWER SURGE
Dominion Motors Ltd. EV 5-6132

USED TIRES — ALL SIZES.
Gavin Jack, 1317 Quadra. EV 3-0331

WRECKING 1949 FORD SEDAN. GR 9-3769.

CHEV PARTS FOR SALE. EV 2-0974.

108 AUTO REPAIRS AND SERVICE

Volkswagen Factory
MECHANIC
Ask about our 10,000-mile guarantee. Full repair service
HILLIARD
Arena Auto Service EV 3-7811

FAST, TOP QUALITY RADIATOR repairs, body work and painting at Morrison Chevrolet-Oldsmobile Ltd., Yates at Quadra. EV 3-1106

BRITISH CAR SPECIALIST
Yarwood. 2620 Rock Bay EV 2-6711

CRANKSHAFTS GROUND
on your car (all makes). EV 6-2322

TRANS-WILL, YOUR AUTOMATIC transmission specialists. EV 4-2831.

NORM'S BODY SHOP
EV 5-0934 24-hr Towing GR 7-2955

PHIL FOSTER'S AUTO REPAIRS
761 Cloverdale EV 4-6914

109 AUTO BODY WORK AND PAINTING

MOONEY'S FOR FENDER REpairs, auto paint spraying, tailor-made seat covers, frame straightening, wheel alignment. 937 View Street. 938 Fort Street.

110 AUTO FINANCING and INSURANCE

CAR BUYERS
Before you buy your new or late model used car see us about our low cost financing service, available for either dealer or private sales.
A. M. TAYLOR-SPITTAL
821 FORT ST.

NEED INSURANCE? SEE US
Regardless of age or convictions.
Terms.
COX INSURANCE AGENCIES
1205 Broad St. EV 2-1714

110 AUTO FINANCING and INSURANCE

AUTO INSURANCE. WE WELcome under-25 owners or drivers. HEISTERMAN'S, 1121 Blanshard Street. EV 3-4161.

111 TRAILERS and TRAILER PARKS

TOTE-EM
TRAILER SALES
NEW AND USED MOBILE HOMES
8 mi. north on Highway No. 1.
GR 8-1041.

BLUE BONNET PICKUP coaches—$995.
Imported 15' Santa Fe—$1,395.
Imported Cubs, 12'—$1,095.
Trailer Parts and Accessories
Propane gas—100 lbs. $7.50
Booking trailer rentals on 12' and 15' models. Book early.
Blue Bonnet Coach Manufacturers Ltd., former location of Hi-Lo Trailer Sales Ltd. Phone GR 8-2514. Always open.

BOB'S TRAILER SALES
Travel trailers, mobile homes for '61. Kenskill, Shasta, Aristocrat. Rentals available.
EV 6-3623 or EV 2-5647

TRIANGLE TRAILER SALES
GR 8-3921 EV 4-8456
15-ft. trailer. Finish the inside yourself. Special, $495.

1960 35'x10' MOBILE HOME, 1 bedroom, as new, $4,350. Terms or trade real estate. Phone owner, EV 2-7276, Mr. Simpson.

1-YEAR-OLD MOBILE HOME, 10' wide, 1 bedroom, fully equipped. Can be financed. GR 8-4350.

AL'S TRAILERS, BOAT AND utility, custom built. EV 3-8283.

WANTED—UTILITY TRAILER. EV 4-0050 after 7 p.m.

112 CARS AND TRUCKS WANTED

We Buy Cars For CASH
National Motors
EV 4-8174 —— 819 Yates

A & A CARMART
NEED GOOD CLEAN CARS
PAY TOP CASH
2644 Quadra Street EV 6-2712

$ CASH $
For Your Car
HOUSTON MOTORS LTD.
642 Burnside E. EV 6-4641

SMALL CARS
TELMAC MOTORMARKET, 848 Fort

WANTED — 1953-54 ZEPHYR OR Consul in good condition, reasonable. Victoria Press, Box 2079.

Before Selling Your Car
CONSULT MORRISON'S
Yates at Quadra EV 3-1108

SMALL CAR IN GOOD SHAPE. Private. EV 5-7407.

SELLING? SEE ART'S CAR SALES, BURNSIDE AT HARRIET.

115 MOVING and HAULING

YOU-DRIVE TRUCKS
Pickups, panels, 1, 2 and 3-ton moving vans, with ramp and rear doors, fridge dolly. Only personal driver's licence required.
AVIS RENTS ALL
Types of Cars and Trucks
800 Douglas Street EV 3-2131

CARTAGE PROBLEMS? CALL EV 4-1218 for pick-up and delivery. Also clean-up service.

FREE ESTIMATES ON LOCAL and long distance moves. Call Cantin's. EV 5-3476.

116 HOTELS

Royal Olympic Hotel
Offers permanent rooms at lowest rates. Abundant hot water and heat. Telephone and elevator service. Few rooms available at $9 per week.
642 JOHNSON EV 4-1187

Ritz Hotel, 710 Fort Street
FURNISHED APARTMENTS AND ROOMS — EV 3-1021
Elevator Service Permanent Transient

BEVERLEY HOTEL
In city centre. Moderate rates. Housekeeping rooms. TV in lounge. Transient and permanent guests. 724 Yates. Phone EV 4-0611.

YORK HOTEL
Under new management. Reasonable rents. Clean, quiet, light housekeeping. Week or month.

120 ROOM AND BOARD

MAYFAIR REST HOME
EV 3-9412.
Private room for lady or gentleman available. Pleasant bright atmosphere.
Tray Service 24-hr. supervision

TUDOR GUEST HOME
Good home for retired and elderly. Special care if required. Lovely location near ocean and bus. Reasonable rates. 347 Foul Bay Rd., off Fairfield Rd. EV 5-0685.

A FRIENDLY PRIVATE HOME open to young man for board and room, Cadboro Bay, close to bus and beach. GR 7-3995.

LADY WILL SHARE HER HOME, TV, etc. for working man, $20 per month. Meals if desired or full room and board. EV 5-4893.

AVAILABLE TO WORKING MAN, a home of good reputation, a good table. EV 2-4836.

VACANCIES IN LICENSED REST home. Private and semi-private. $85 and $100. Victoria Press, Box 2068.

SOME ACCOMMODATION AVAILable, Colonial Inn (formerly James Bay Hotel). 270 Government.

ROOM AND BOARD FOR WORKing men, clothes washed, mended, ironed. Home cooking. EV 2-1593.

PRIVATE ROOM AND BOARD, near Parliament Buildings. Phone EV 3-4465.

DOUBLE ROOM AND BOARD, 2 men sharing, $60 month each. Ph. EV 5-2055.

NICE ROOM, GOOD BOARD. Reasonable. Girl. EV 3-3749.

CLOSE IN, ON BUS ROUTE. ALL meals, laundry, TV, etc. EV 5-5397.

WANTED — YOUNG LADY OR ladies to share a home. GR 9-3244.

ROOM, BOARD FOR MAN AND wife with care. Fairfield. EV 2-7744.

CRAIGMYLE, 1037 CRAIGDARroch. Hot and cold water. EV 5-9031.

BOARD AND PRIVATE ROOM FOR elderly gent. 1120 Oxford. EV 3-3807.

ROOM AND BOARD IN QUIET home near university. EV 5-0848.

ROOM AND BOARD IN PRIVATE home. EV 5-2968.

BRIGHT, QUIET ROOM. NEAR university for young man. EV 5-0848.

121 ROOMS TO RENT

CLEAN, WARM ROOMS. FIRST OR second floor, quiet house. Stores, bus, city close. Low rates. Supplies as required. Visitors or steady. Parking, garage available. Phone EV 2-0547.

MONTHLY RATES WITH HOTEL service. Colonial Inn (formerly James Bay Hotel). 270 Government Street.

COMFORTABLE ROOM TO RENT, temporary or permanent. Reliable business girl. EV 5-2240.

ESQUIMALT, ONE SLEEPING room. Suit two men. $25. EV 5-4989.

CLEAN, CENTRAL, ALL FOUND. Permanent or visitors. EV 4-0475.

121 ROOMS TO RENT

SLEEPING ROOM FOR RENT, $20 per month. EV 5-2265 after 6 p.m.

HOTPLATE, LINEN, DISHES near bus; $35 per month. EV 4-2864.

125 HOUSEKEEPING ROOMS TO RENT

SCOTT APARTMENTS
Large, warm rooms, fully furnished for light housekeeping, hot and cold water and gas range, with or without private bath, $8 to $11 weekly. EV 2-1221.

OPPOSITE BEACON HILL PARK, furnished rooms, $32 to $38. Ideal for single people. Douglas Manor, 108 Douglas St.

FURNISHED HOUSEKEEPING room, kitchenette; gas range. $30 mo. Working lady preferred. Ph. EV 5-2948. 1114 Rockland.

BRIGHT FURNISHED BED-SITting room with kitchenette and frig. 505 Government St., opposite Parliament Bldgs.

JAMES BAY—FURNISHED BED-sitting room and kitchen; light and heat supplied. EV 4-1438.

UPPER, 1-2 BEDRMS. OWN KIT, fully or semi-furnished to permanent tenant. 325 Michigan. EV 4-5602.

FRESHLY — PAINTED; DISHES, linen, gas plate; use of phone, washer; $30 per month. EV 2-3008.

LARGE ROOM, SINK, ON MAIN floor. Automatic hot water, oil heat. 910 Market. $28. EV 6-4758.

2-ROOM SUITE WITH KITCHENetts, suitable for 2 business girls. 119 Moss.

NICE WARM, FULLY FURNISHED room with kitchen; $30, inclusive, central. EV 5-4237.

NICE, CLEAN, LARGE, FURnished room, automatic heat. $30 month. EV 3-6675.

LADIES—FRONT, GROUND 3-RM suite, 1124 Fort Street. EV 5-1148.

TWO BLOCKS FROM JUBILEE. 2320 Howard St. EV 5-8972.

NICE LGE ROOM, KITCHENETTE frig, stove. 1323 Minto.

BED-SITTING WITH KITCHENETE, all found, near bldings. EV 4-0007.

1024 McCLURE—HOUSEKEEPING room to rent, close to town.

LARGE ROOM, ALL FOUND, SINK; central. EV 2-6633.

2 COMFORTABLE FURNISHED rooms near bus, stores. EV 3-2985.

WARM HOUSEKEEPING ROOM, all found. EV 5-4316 anytime.

FURNISHED 1-ROOM HEATED close in. 1325 Fernwood Road.

NEAR ARENA, $20 AND $35. ALL found. EV 4-2687.

LARGE 2-ROOM SUITE, ALL found, working person. EV 4-4742.

BRIGHT FURNISHED RM. CENtral, garage. Quiet man. EV 4-2847.

128 FLATS AND APTS. TO RENT FURNISHED

COLLINGWOOD APTS.
975 FAIRFIELD RD.
De luxe suites on bus route, walking distance to town and park. One and two-bedroom, fully and newly furnished suites. Parking and TV. Maid service. Weekly and monthly rates. EV 2-2642, 3-8 p.m.

MOUNT ROYAL APARTMENTS, Superior and Douglas, near park. Walking distance town. 1-bedroom suite; also Murphy bed in living room. Modern kitchen, bathroom, linen, china, silver. $110 monthly. Apply Suite 7. Call EV 2-1543.

$65. AVAILABLE NOW, LOWER duplex, 5½ rooms. Oil range. Near Parliament Bldgs. Quiet adults. Front room suitable sub-let. 589 Toronto. EV 3-9671. Owner upstairs.

AVAILABLE IMMEDIATELY—nicely furnished 3-room suite, automatic oil heat, electric stove and frig. Close to shops and bus. Fairfield district. Private entrance. EV 3-5833.

2 SELF-CONTAINED SUITES. Ideal 2 couples or 4 friends. Good transportation and stores. Light, water, heat, garage. EV 4-8278 or EV 2-0804.

WARM, COMFORTABLE COTtages. Multi-channel TV. Central heating, electric kitchen. Close to city bus, store, school. $60. Morrow Crest Court. GR 9-9002.

3-ROOM FURNISHED SUITE, OIL-O-Matic heat. Private entrance. Washing facilities. Available immediately. EV 3-3989 or EV 6-1268.

WARM 3-ROOM SUITE NEAR beach, shops. Bus at door, no steps, private entrance. Linens, dishes, $95. EV 3-5411.

SMALL, CLEAN, HEATED SUITE, $30. Also suite at $37.50. Non drinkers. Acorn Apts., 845 Princess. Ph. EV 5-3202.

3-ROOM SUITE INCLUDES VIEW, light, water. Newly decorated, frig, TV, etc. Also housekeeping rooms with sink. 750 Market. EV 3-8885.

ATTRACTIVE, WARM, BED-SITting, self-contained with kitchenette, bath, automatic heat, hot water, frig and stove. EV 6-4714 or EV 6-3918.

COMPLETELY FURNISHED apartment for rent, 6 months, third floor. Elevator, parking area. Victoria Press, Box 2085.

FAIRFIELD, 2-ROOM FURNISHED suite to rent. $42.50 a month. Less for services. Married couple only. EV 2-1715 or EV 3-9634.

BEACON LODGE
By the Sea, 30 Douglas Street
Bachelor suites, housekeeping rms. Daily, weekly, monthly. EV 6-3501.

$40—WICK BUILDING, 1093 FOUL Bay Rd. Bachelor Suite, furnished. Brown Bros. Agencies Ltd., 1125 Blanshard St. EV 5-8771 anytime.

3-ROOM GROUND FLOOR SUITE. Private entrance, $95. Adults only. No. 4 Shoreline Apts., 105 Island Highway. EV 5-0609.

VICTORIA WEST—220 WILSON ST. Downstairs 2 rooms with bathroom. Heat and hot water supplied. $55 month. Apply Suite 1. EV 4-0118.

2 BASEMENT ROOMS, OWNER supplies everything. Bed and a couple of chairs, $25 month. Call EV 4-5473.

BACHELOR SUITE, LOWER floor, Glengarry Apts., Cook St., $60. Bus at door. Randall's Ltd., call EV 4-8109, eves., EV 2-3244.

BEACON HILL AREA, 3-ROOM suite. Fridge, electric stove. Private entrance. $65. 428 Vancouver Street.

SELF-CONTAINED BACHELOR suite, automatic heat and hot water, electric stove and fridge. EV 2-9447 after 5 p.m.

BACHELOR SUITE, VERY WARM electric stove, fridge, 3-piece bath, private entrance. Close to sea, park, town. $65. EV 2-1166.

$75—WARM 3-ROOM SUITE, ALL electric. All found. Good home. Walking distance. EV 3-5555.

FAIRFIELD, 3½-ROOM UPPER apartment, near bus and stores. $75. EV 4-7065 after 3.

NICE BRIGHT 2-ROOM SUITE, HOT and cold water. Close to Beacon Hill Park. Oxford St., EV 6-5857.

NICE, BRIGHT BEDSITING ROOM, kitchenette, heat, light, fridge, $50. 1135 Rockland. EV 4-3861.

5-ROOM SUITE. SELF-CONtained. Private entrance. Partly furnished. EV 5-7306.

CAMBRIDGE MOTEL
345 Island Hwy. 2, 3, 5-room suites. Close to bus, stores, school.

DE LUXE BASEMENT, ALL ELECtric kitchenette, bed-sitting room, lady only, $50. EV 3-1434 after 5.

$60. FAIRFIELD, 3 RMS. BATH. HW heat. Close in, at bus. Phone EV 4-3327.

FAIRFIELD, 3½ UPPER ROOMS, near bus and stores, $75. Phone EV 4-7065 after 3 p.m.

1 AND 2-ROOM SUITES, EVEning meal optional. 3579 Quadra. EV 5-8871.

ESQUIMALT. AVAILABLE 1ST March. Heated suite, fridge. $50. EV 5-4989.

JUBILEE DISTRICT. 3 ROOMS, warm and clean; working couple. Adults. EV 4-9434.

128 FLATS AND APTS. TO RENT FURNISHED

TOWNER PARK MOTEL
241 Gorge Road East
ONE AND TWO-ROOM SUITES. WEEKLY OR MONTHLY. ALL INCLUDED. RATES FROM $75 PER MONTH. EV 2-6860.

LOW WINTER RATES
San Sebastian Court
CLOSE-IN — ON BUS
Maid Service Weekly
51 Gorge Road W. EV 5-9632

Victoria Auto Court
REASONABLE WINTER RATES
Everything Supplied
Maid Service Weekly
99 Gorge Rd. W. EV 4-9432

LOW WINTER RATES
Modern units facing Beacon Hill, near shops and Bldgs. EV 5-4761. Thunderbird Motel, 600 Douglas.

LARGE, COMFORTABLE, FURnished suite, suitable for 2 or more girls. Jubilee district. EV 2-6736.

SEMI-FURNISHED 3-ROOM SELF-contained suite. All utilities supplied. $50. EV 3-5081.

WOULD LIKE TO HAVE ANOTHER business girl to share modern 2-bedroom house. GR 9-1654.

2-BEDROOM, SELF-CONTAINED suite, $90. EV 5-2954, EV 3-9693.

SPACIOUS, ATTRACTIVE, 3-ROOM suite, self-contained. 816 Cook.

GONZALES BAY. 2-BEDRM STE. Seafront. At bus. EV 5-1817.

$45. NEWLY DECORATED. Adults only. EV 2-9150.

BRIGHT 2-ROOM SUITE. KITchenette. Apply caretaker. 439 Cook.

WARM, BRIGHT 2 ROOMS. LADY or couple. EV 5-6225.

ESQUIMALT. SMALL HEATED suite, frig. $40. EV 5-4989.

LARGE 2-ROOM SUITE, $32. 3-room suite, $35. GR 9-5049.

CLEAN, WARM, 2-ROOM SUITE, frig, sink. Adults. EV 2-5906.

THREE ROOMS—QUIET ADULTS. 436 Michigan Street.

3-ROOM SUITE. LARGE LIVING room, $65. 1219 Pandora.

3-ROOM SUITE, PRIVATE BATH. Available at once. EV 6-1820.

3 ROOMS, ELECTRIC RANGE, fridge. 1270 Yates. EV 2-9470.

4 ROOMS, UPPER DUPLEX, SELF-contained, $55. EV 3-3964.

NEW SUITE, FURNISHED, NEAR Naden. EV 2-3346.

TWO WEEKS FREE 3-ROOM suite. EV 4-3929. 728 Hillside.

2-ROOM SUITE, $40 MONTH. ALL found. EV 5-1758, EV 5-7016 after 6.

LANGFORD—CLEAN 3-RM SUITE, frig, garage, light, $60. GR 8-3101.

$37.50, 2 ROOMS, PRIVATE BATH and entrance. 1350 Gladstone.

FEB. 15—3-ROOM SUITE, VERY modern. 625 Linden.

3-ROOM SELF-CONTAINED SUITE. $45. EV 2-6489.

CLOSE IN, 3 ROOMS, BATH, HEATed. $70. Owen, EV 2-8311.

WARM, CLEAN, 2-ROOM SUITE. 1334 Johnson (near Fernwood).

MODERATE RENT. CLOSE IN, bachelor suite. EV 5-9166.

MOTEL, VIEW ROYAL. GR 9-1923. Suites at $65, utilities inc.

NICE BRIGHT 2-ROOM SUITE, close to Jubilee. 1521 Bank.

2-BEDROOM FURNISHED SUITE. Small child welcome. EV 6-1261.

2-ROOM SUITE WITH BATH. Private entrance. $56. EV 3-3080.

129 FLATS AND APTS. TO RENT UNFURNISHED

UNFURNISHED UPPER SUITE, 4 rooms, Oil-O-Matic heat, warm, electric hot-water and electric range, bus stop at door, $65 a month. EV 5-4270.

OAK BAY, ST. PATRICK ST. 4-room upper duplex. Every convenience. Quiet adults. $65. Phone EV 2-6904 after 6 p.m.

3 ROOMS AND BATH, FRIDGE and range included, automatic heat. All utilities supplied. $60. 1527 Camosun. Phone EV 5-0204.

4 ROOMS AND BATH, GROUND floor, close to school, bus. Days, phone GR 9-1913, after 7 p.m. phone EV 6-2777.

AVAILABLE MARCH 1, BACHELOR suite, $55, including electric stove and fridge. Adults only. GR 9-4234. Catherine Court, 992 Gorge Road W.

2-BEDRM APT. MODERN 4-PLEX. Elec stove, fridge, washer. HW heated. Private entrance. Garage. Adults. 3604 Tillicum. EV 2-7416.

NEAR BEACON HILL PARK AND seafront. Modern 3-room suite, 639 Battery St., $85 per month. Arthur E. Haynes Ltd. EV 3-3823.

OPPOSITE BEACON HILL PARK. 114 Douglas St. March 1. 6-room house, $75. Phone after 11 a.m. only. EV 2-8402.

MODERN 3-ROOM SUITE, AUTOmatic heat and hot water. Electric stove, $67. 1157 Princess. Ph. EV 2-6055.

MASON ST.
3 rms and bath. W and C stove. Vacant. $40 mo. Phone EV 4-9305. Financial Survey Ltd.

VACANT FEB. 1—3-ROOM SUITE with dinette, electric stove, fridge, oil-heated block, laundry facilities. Adults. 2710 Cook Street.

ESQUIMALT, 3-ROOM SUITE FOR rent, $60. Heat, light included. Available now, free rent to March 1. EV 2-8196 or EV 4-2612.

$37.50—FAIRFIELD PARK, BRIGHT 3-room private apartment, over store. C. N. Montague Co., phone EV 4-9318.

BACHELOR SUITE, LARGE ROOM and kitchenette, gas range, frig, Murphy bed, private bath. Available Feb. 1. EV 3-5663.

ESQUIMALT—1-BEDROOM SUITE. Electric range and refrigerator, automatic oil heat included. $65. EV 6-5896.

LARGE 2-BEDROOM SELF-CONtained suite. Spacious grounds, private wharf, swimming. Automatic heat. 930 Selkirk. EV 4-6252.

1111 CHAPMAN — COOK, 2 BEDrooms, elec range, fridge. Heated. Adults only. Apply Suite 1.

DOVER APTS. THREE ROOMS. $53 month. Newly decorated; live downtown and save bus fare. EV 2-0332.

LARGE 4-ROOM SUITE. CLOSE TO school, bus. $65 per month. Phone EV 4-2712.

GELAINA COURT
2-bedroom suite with balcony. $110. EV 3-8283.

ROOMY 2-BEDROOM SUITE, automatic heat, gas range. 2014 Pembroke, $65. EV 2-6055.

2-BEDRM SUITE, DINING RM, kitchenette, $65, also bachelor suite, $45, both newly decorated. EV 3-3066.

BEACON HILL, UPPER DUPLEX, heated, hot water, gas range, 4 rooms, adults, $70. EV 3-0546.

5 ROOMS, GAS STOVE FOR cooking, automatic coal stoker furnace. 1319 Gladstone. EV 3-5852.

LOVELY 2-BEDROOM SUITE. FORT at Trent. Ground floor. Private entrance. Adults. $80. EV 4-8694.

HEATED 4-ROOM SUITE, VACANT, furnished or unfurnished. 1325 Fernwood.

LARGE GROUND-FLOOR SUITE, stove, fridge. Esq. 612 Fernhill.

COSY, 3-ROOM, WATERFRONT suite, Beach Drive. EV 4-9432.

ONLY $55! 2 BEDRMS, HEATED, stove, frig; nr bus; yard. EV 4-7757.

BLANSHARD ST., 3 ROOMS AND bath, self-contained. GR 7-1188.

129 FLATS AND APTS. TO RENT UNFURNISHED

DE LUXE SUITES
"DAYMER" APARTMENTS
2150 CADBORO BAY ROAD
1 and 2-bedroom suites, $87.50 to $115 month.
Rental Agents
P. R. BROWN AND SONS LTD.
762 Fort Street. EV 5-3435, EV 2-0255

OAK BAY WILLOWS
Quiet location, close to shops and bus. Southern exposure, large one-bedroom suite (the best suite in this seven-suite block). Just completely redecorated, free use of new laundry equipment, off-street parking available. Ideal for young business couple or retired couple. Available immediately. Rental $90 per month. Call Mr. Whyte at EV 5-7707 anytime.
MEARS & WHYTE
OAK BAY REALTY LTD.
2188 Oak Bay Ave.

HEISTERMAN RENTALS
746 Middleton St.—2 bedrms, oil heat, $85.
Rockland Ave.—2 bedrms, $150.
1333 Richardson St.—2-bedrm SxS duplex, modern, $75.
Jubilee—SxS duplex, 2 bedrms, $72.50.
Esquimalt—SxS duplex, 2 bedrms, $95.
C. G. HEISTERMAN & CO. LTD.
1121 Blanshard EV 3-4161

WATERFRONT SUITE, OAK BAY
$92.50
We have two dozen other competitively priced suites and duplexes from $40 to $105. Give us a call or drop in and see us.
PEMBERTON HOLMES LTD.
1002 Government St. Ph. EV 4-8124

CENTENNIAL APTS
2129 Florence St., Oak Bay
1 and 2-bedroom de luxe suites in modern block, close to bus and shopping centre. Available March. $100 and $105. Phone EV 4-3363, Suite 202.

VIEW THIS MOST ATTRACTIVE 1-bedroom suite. Separate entrance, location ideal for nurses or young people. Rent $66 which includes electric frig and stove, automatic heat. EV 5-5853 or apply 1732 Oak Bay Ave.

1-BEDRM SUITE, PRIVATE ENtrance. Built-in oven and range, large LR and DR, tile bath with built-in vanity, TV aerial, carport, auto laundry. 924 Esquimalt Road. Information, apply Suite 4 or phone EV 2-7757, EV 3-6350.

588 BURNSIDE EAST, 521 DUPplin Road—5-rm stucco bungalow. Elec stove, Venetian blinds. Close to bus, school, stores. Available now. For information contact 583 Dupplin Road. EV 4-2015 anytime.

ESQUIMALT DISTRICT
Ground floor, modern kitchen, elec stove and frig. Dining space. Liv rm and bedrm. O-O-M heat. Ldry room. $75. Vacant Feb. 1. Phone EV 4-9305. Financial Survey Ltd.

1-BEDRM SUITE, ELEC STOVE, frig, HW heat, $68 per month. Available Feb. 1. Alexander Apts., 791 Pandora. See caretaker, Suite 402, or Boorman Investment Co. Ltd., 611 Fort Street. EV 3-7124.

COOK-HILLSIDE AREA. A REAL nice, self-contained suite, large bed-sitting room, modern kitchen, private bathroom, main floor; Oil-O-Matic heat, electric range and hot water. Adults only. $55. EV 5-6751.

AVAILABLE IMMEDIATELY — 2-bedroom suite on Dunsmuir Street. Electrically equipped kitchen. Rent $75. Apply The Canada Permanent Trust Co., 714 Fort St. EV 4-9375.

CLEAN 2-BEDRM SUITE, HEAT and water provided; ideal for working couple as baby sitting and rent could be arranged. Private entrance. EV 3-7543.

SELF-CONTAINED 3-ROOM UPstairs suite, automatic heat, hot water, electric stove. EV 2-9447 after 5 p.m. and weekends. 2532 Vancouver, $60.

YUKON ST.
Ground floor, 4 rms and bath. Oil stove. Now vacant. $60 month. Private entrance. Phone EV 4-9305. Financial Survey Ltd.

ONE-BEDROOM SUITE, LARGE living room, dinette, colored stove, fridge, $80. Adults only. GR 9-4234. No. 4 Shoreline Apts., 105 Island Highway.

LOVELY VIEW OF GORGE INLET. Two-bedroom suite. Well heated, fridge, 30-in. range and garage, $92. Adults only. Gorge View Apts., 630 Gorge Road West. GR 9-4234.

$33.00
Two-room apartment with private bathroom; downtown location. Immediate possession. National Trust Co. Ltd. EV 2-9188.

OAK BAY, CHOICE, CONVENIently located, 1-bedroom apt. Newly decorated; balcony; fireplace, ample storage; adults. $85. EV 3-9848.

AVAILABLE FEB. 1—NEW 1-BEDroom suite, hardwood floors, colored stove and frig. $75. Adults only. EV 5-0609. Shoreline Apt., 105 Island Highway.

DUPLEX 3-ROOM SUITE UP, partly furnished. Large suite down, ideal for children. Victoria West. Reasonable, $40, $45. Stove in each. EV 6-4739.

FAIRFIELD, MARCH 1, SUNNY, spotless, 3 rooms and bath, cabinet kitchen, elec range, private entrance, and garden, automatic heat and water included, $65. EV 5-4353.

LOVELY 3-ROOM SUITE, HARRIS Apts., corner Estevan and Dunlevy. Close to shopping, bus. Willows beach. Stove and frig. $70. Adults. EV 5-4133 p.m.

$45. CLEAN 3-ROOM SELF-CONtained upper duplex, separate entrance, gas range, near Richmond and Fort. McCandless Realty, 830 Fort. EV 3-6111 or EV 4-5855.

LARGE 4-ROOM SUITE, CLOSE TO school, bus. Oil furnace. $65 per month. Phone EV 4-2712.

2 4½-ROOM SUITES, OR WOULD sell with option. On bus line, near shopping. EV 5-6029.

2-BEDROOM DUPLEX, HEATED, hot water supplied. Children acceptable. $80. EV 4-8717.

ROCKLAND—2-BEDROOM APARTment in modern, quiet block. Wall-to-wall carpet. $100. EV 4-7430.

HILLCREST APT., 1170 FORT
$83. 1-bedrm ste., quiet, warm, elec kit; TV outlet, laundry. EV 4-1400.

VICTORIA WEST NEAR TOWN, self-contained stes.; heat, laundry; $42 up. GR 9-1412 before 6 p.m.

SEACREST, DE LUXE 2-BEDROOM suite, $125. Adults. EV 5-3178 or EV 2-3654.

$53. JAMES BAY, GROUND. 3 rms, entrance. 451 Superior. Phone EV 4-3037.

LANGFORD — SEMI FURNISHED 3 rooms, bath. Own entrance. $35. GR 8-1840.

$80. 877 OLD ESQUIMALT ROAD. New, modern, 2-bedrms, elec range fridge, heat, HW incl. EV 4-6733.

$65. MODERN 3-ROOM APARTment, heated, electric range and fridge. Ph. EV 4-1843 or GR 9-1198.

HEATED, SELF-CONTAINED, 2-bedroom suite. Electric stove. Ph. EV 2-0447.

4-ROOM SUITE IN FAIRFIELD—H.W. heating, fridge and stove, $70. F. N. Cabeldu Ltd. EV 3-7174.

LOWER DUPLEX FOR RENT, $75 per mo. hot and cold water and heat supplied. EV 5-5470.

LOVELY LARGE FRONT 3 ROOMS, sawdust stove, oil heater, $35 mo. EV 4-5473.

HEATED 3-ROOM SUITE. PRIvate entrance. Range, frig, fireplace. $58. EV 2-8395.

NEW 1-BEDROOM APARTMENT. 17x18 living room, large kitchen, ground floor. Rent $68.50. EV 2-5034.

ESQUIMALT—3 ROOMS IN APT. block; elec stove, fridge; $65; elec heat, washer, dryer. EV 3-4548.

3-ROOM SUITE, $50. 1455 ELFORD. EV 3-3806.

SUITE, OAK BAY AVE., HEATED. Adults. $65. EV 5-1093.

SUITE IN MODERN APARTMENT near St. Joseph's. $70. EV 2-8777.

MODERN 1-BEDROOM SUITE, close to Naden. $67.50. EV 2-3346.

FAMILY-SIZE 5-ROOM SUITE. Reasonable. EV 3-1049 after 5.

COSY 4 RMS. HEAT, GAS STOVE. Private entrance. EV 2-8760.

3-ROOM SUITE, GROUND FLOOR, close in. EV 3-9806.

3 ROOMS, SELF-CONTAINED, $50, utilities and adults. EV 3-1287.

LARGE MODERN 3-ROOM SUITE, heated, frig, stove, TV. EV 2-6333.

ROCKLAND AVE. 3-ROOM SUITE. $63. Owen, EV 2-8311.

ESQ., 3 ROOMS, MODERN SELF-cont. frig and stove $65. GR 9-4415.

2-ROOM SUITE. CLOSE IN. Clean and warm. EV 2-4679.

3-ROOM SELF-CONTAINED SUITE, vacant Feb. 11. EV 4-3371.

FAIRFIELD—LARGE 3-BEDROOM duplex, $110 a month. EV 2-9888.

129 FLATS AND APTS. TO RENT UNFURNISHED

WALL-TO-WALL CARPETS
New modern Suites from $95. Colored Stoves and Fridges. Drapes. Exhaust Fans. TV Outlet. Garborators. Automatic Washers and Dryers. Unity Suites $78
See Manager, Suite 111, 516 Dallas Road.

ESQUIMALT
ROSALMA APARTMENTS
3 modern 1-bedrm suites, ranges, fridges, heat and hot water supplied. From $75 to $85. Immediately available. Financial Survey Ltd.
EV 4-9305

UPPER DUPLEX—3 ROOMS AND bathrm. Gas range, close in. Rent $50 per month.
Vic. West—2 bedrooms, LR, kit, bathroom, redecorated, auto heat. Rent $50 per month.
Near Parliament Bldgs. — Well heated 2-bedrm suite. Rent $50 per month.
Cook St.—Near Park. Modern bachelor suite. Fridge and stove. Well heated. Rent $70.
James Bay—Comfortable 3-room suite. Rent $42.50 per month.
Richmond Road—Near sea. Well heated, 2-bedrm modern upper duplex. Rent $85 per month.
Apply
A. BERNARD & CO. LTD.
629 Fort St. EV 4-9335

NEW 1 AND 3-BEDROOM APARTments with balconies, opening Feb. 15, many extra features. 1009 Fairfield Rd. Byron Price Realtors. EV 5-2458.

MODERN SIDE-BY-SIDE DUPLEX, 4 rooms, electric kitchen, fireplace, basement, garage. Bus at door. Close to new large shopping centre. $75. EV 5-7019.

ESQUIMALT, SELF-CONTAINED modern suite in new triplex. Electric range. Between Naden and Dockyard. 1312 Miles St. Phone EV 2-8782.

GROUND-FLOOR SUITE
1-bedroom, Pembroke bath, 20'x20' living room, fireplace, fridge, elec range. Laundry room. Hot-water heat. $75. Phone EV 6-1696.

UPPER DUPLEX, 2 BEDROOMS, $65 month includes heat, electric stove and hot water. Jubilee-Oak Bay Ave. district. Available Feb. 15. GR 7-3816.

130 FLATS AND APTS. WANTED

WANTED, FEB. 15, UNFURNISHED ground floor or good basement 2-bedroom self-contained suite. Moderate rent. Quiet tenants. Adults. Victoria Press. Box 2084.

132 HOUSES TO RENT FURNISHED

AVAILABLE IMMEDIATELY FOR four months. Modern home with three bedrooms; nicely furnished; on Foul Bay Road, near University. Rent $125. Apply the Canada Permanent Trust Co., 714 Fort Street. EV 4-9375.

AVAILABLE NOW, BY WEEK OR month, until June, charmingly furnished modern house. 2 bedrms, 2 bathrms, fireplace, TV, wall-to-wall carpet, elec kit, auto oil htg. Parkland setting on golf course, 12 mins city centre. GR 8-2882.

LANGFORD — SIDE DUPLEX, 1 bedrm, bath, kitchenette and LR. A very nice suite at a moderate price, $53, or unfurnished $48. Ph. GR 8-2877.

WE HAVE SEVERAL FURNISHED homes for rent for short periods. $100 month and up. C. G. Heisterman & Co. Ltd., 1121 Blanshard, phone EV 3-4161.

$60 FULLY FURNISHED 2-BEDroom bungalow for 6 months commencing April 1st to reliable tenants. GR 8-3146.

SIDE-BY-SIDE DUPLEX SUITE. Electric kiktchen, hot water heat supplied. $50. EV 4-0157.

ATTRACTIVELY FURNISHED side-by-side duplex, fireplace, garage. GR 8-2442.

DUPLEX, $60 MONTHLY, INCLUDing all utilities. Bachelor cottage, $35. GR 7-2023.

COSY 1 AND 2-BEDROOM BUNGAlows. Donegal Auto Court. GR 8-2824.

COLWOOD COURT — SPACIOUS bungalows, trailer park. GR 8-1823.

WARM DUPLEXES, $55 INCLUDing utilities and garage. GR 8-4212.

133 HOUSES TO RENT UNFURNISHED

170 MADDOCK ST. W. — SMART white-siding 3-bedrm home, available Feb. 15. $85.
GLANFORD — 3½-mile circle — Family home, 3 bedrms, oil heat, $77.50.
Rental Dept., Northwestern Securities of Victoria Ltd. EV 5-6741.

CADBORO BAY. DRIVE PAST lovely home, 3764 Waring. Three bedrooms, wall-wall carpet, dish and clothes washers, auto oil heat. $140 includes some gardening. GR 7-2800 eves and weekends for appointment.

529 COMERFORD STREET, Esquimalt — Handy for Naden. Triplex, 3½ rooms. Frig and oil range included in rent of $60 month. P. R. BROWN & SONS LTD., 762 Fort Street, EV 5-3435 or EV 2-0255.

$70, FAIRFIELD, HOLLYWOOD PK. 2-bedroom side-by-side duplex. Hardwood floor, hot water heating system. Garage. Convenient park, stores, schools and bus. C. N. Montague Co., EV 4-9318, EV 3-5967.

23 EATON — COMFORTABLE small 1-bedrm cottage, fridge and oil range. Rent $47.50. Apply A. Bernard & Co. Ltd., 629 Fort St. EV 4-9335.

LANSDOWNE AREA. 2-BR COTtage. Oil heat. Fenced garden. Close to transportation. Rent $85. Apply J. Burridge, F. N. Cabeldu Ltd. EV 3-7174.

CADBORO BAY, 1,300-SQ.-FT. well-built 3-bedroom house to be moved. Will sell with lot within one block of present site, $4,500. Phone GR 7-1784.

AVAILABLE FEB. 15 — 5-ROOM duplex on Cranmore St. Double plumbing. Close to school and hospital. $90. Apply Canada Permanent Trust, 714 Fort, EV 4-9375.

1025 AMPHION 2-BEDROOM DUPlex, oil heat, drive-in garage, child welcome, immediate possession, $85. Clark and Wallace Realty Ltd. EV 5-8794.

HEATED, 2-BEDRM UPPER DUplex in lovely condition at 632 Wilson. Only $60. Immediate. Capital City Realty, EV 4-1922, Dirk Okker, GR 8-4501 eves.

MODERN 2-BEDROOM SIDE-BY-side duplex, automatic oil heat, wired for electric range, garage. Jubilee Hospital area. $75 per mo. EV 3-3615 or EV 6-4003.

BRENTWOOD, 4-ROOM BUNGAlow, oil heat. Clean and quiet, one block from ocean. $52. V. C. Dawson, 1031 Sluggett Rd. GR 4-1414.

FAIRFIELD, SIDE-BY-SIDE DUplex, large, modern 5 rooms, fireplace, Oil-O-Matic, no steps, close to everything. $80. GR 9-3873.

2-BEDROOM HOUSE, FRIDGE, electric range, for rent or for lease, Esquimalt, close to school and church. EV 2-1813.

WANTED, COUPLE WITH 1 child. Electric and oil duplex, 2 bedrooms, $65. GR 9-2820.

UNIVERSITY DISTRICT, LR, 3 bedrms. Pembroke bath, large utility rm. Fenced property. $95. EV 5-7067.

LARGE FAMILY HOME, OIL stove, wood-and-coal furnace, bus at door. $70 per month. 3225 Shelbourne. EV 4-2186.

OAK BAY, MODERN 5-ROOM side-by-side duplex and garage, automatic heat. Particulars, apply 2610 Beach Dr.

MODERN 2-BEDRM HOME OVERlooking Gorge Vale Golf Course. Elec range inc. Lee Hallberg, EV 2-2131, King Realty.

EXCLUSIVE, MODERN, 2-BEDroom, large living room, dining room, den, kitchen, bathroom. Beautiful sea view. EV 4-5902.

HAMPTON PARK AREA — FOR lease 1 year, new 3-bedroom home, full basement, frig and stove. $95. EV 5-8489.

SIDE-BY-SIDE DUPLEX, 2-BEDrm suite. Corner Cook-Richardson. EV 4-2742.

4-BEDROOM HOUSE, AUTOMATIC oil heat. $75 a month. 2150 Keating Crossroad. GR 4-1819.

1-BEDROOM HOUSE, ELECTRIC stove, fridge, oil heat, furnished if desired, $50. GR 9-5364.

FAIRFIELD, 4-ROOM UPPER DUplex, heated. Child welcome, $75. EV 4-0218.

$50. 3-ROOM COTTAGE, WATER, light incl. Langford Lake. Phone GR 8-3091.

NICE 3-ROOM SIDE-BY-SIDE duplex, oil range. $45. EV 3-7968.

133 HOUSES TO RENT UNFURNISHED

3 BEDRMS
1334 Edgeware Rd., spotless condition. Vacant, $75 per mo.
Hollywood Crescent, 4 rms. Duplex in spotless condition. $60 with garage.
Esquimalt, 3-rm unit in triplex, range and frig and washing machine. $65 per mo.
Swinerton, Stewart Clark Ltd. EV 5-2881.

VIEW ROYAL, 293 Stewart Ave., 3-room cottage, oil range, nice sea view, $47.50.
JUBILEE AREA 2715 Bay St. 2 bedrms, bright kitchen, liv rm with fireplace, oil range, $75.00.
48 HAMPTON RD. 2 bedrms, kitchen with dining area, living rm with fireplace, auto oil heat. $75.00.
FRASER BISCOE, 750 Pandora Ave. EV 3-9413.

148 LINDEN AVE., MODERN 2-bedrm duplex. Hot water oil heat. Rent $85 per month.
1104 Hilda St. Modern triplex, oil heat. Rent $75 per month.
Apply
A. BERNARD & CO. LTD.
629 Fort St. EV 4-9335

AVAILABLE MARCH 1 — 6-ROOM house, 3 large bedrooms, including oil stove and circulating oil heater, garage. $60 per month. Apply 2852 Shelbourne. EV 2-8349.

LANGFORD, IN PARK-LIKE SURroundings, modern 1-bedrm duplex, electric range, water included, $50. Phone GR 8-1607.

CORDOVA BAY—HIGH COMmanding view. Modern 3-bedrm home. Spacious rooms. Full bsmt. with hot water oil heat. Rent $115 per month to responsible tenants. Apply A. Bernard & Co. Ltd., 629 Fort St. EV 4-9335.

MODERN SIDE-BY-SIDE DUPLEX, close in, 2 bedrooms, furnace, garage. $75 including water. EV 2-7618.

LANGFORD NEW 3-BEDRM house, modern, auto oil heat. GR 8-3387.

4-ROOM HOUSE, 2 BEDROOMS, living room, fireplace, kitchen, oil range. March 1. $75. EV 3-0693.

CLEAN 2-BEDROOM STUCCO DUplex. Garage. Close in. $80. Phone EV 2-1049 nights, weekends.

2-BEDROOM BUNGALOW, OIL heat, near school and bus. Automatic electric stove, $75. EV 6-1226.

SIDE-BY-SIDE DUPLEX, 4 ROOMS, large modern automatic oil heat, garage. $85. EV 3-4989.

NEW, 2-BEDROOM MODERN DUplex, full basement, carport, on bus line. EV 2-8320.

LOWER DUPLEX, CENTRAL Park area, available March 1, $60. EV 2-5355.

3 ROOM, SIDE-BY-SIDE, CENTRAL, $35. EV 3-7968.

SMALL DUPLEX, 3 ROOMS, SELF-contained, oil, $38.50. GR 7-3279.

LAGOON WATEFRONT, 4 ROOMS new duplex. GR 8-2149.

4-BEDROOM HOUSE, 2644 ROSE St. EV 3-1072.

LANGFORD, SMALL COTTAGE. Immediate possession. EV 4-3750.

944 SOUTHGATE ST. 2 BEDRMS. Garage. Immediate possession. $65. EV 4-9932.

$55. SELF-CONTAINED 4 ROOMS, close town. EV 4-0034.

134 HOUSES WANTED TO RENT

I WILL LEASE WITH OPTION TO purchase or buy now with a reasonable down payment, a suitable 2 or 3-bedroom home. Contact my agent Mr. G. Thorneloe, EV 6-3231. Colony Realty Ltd.

IMMEDIATE
Rental, 3-bedroom modern home, young executive couple, transferred to Victoria. EV 5-0109.

SMALL FAMILY DESIRES 2 OR 3-bedroom home; willing to lease for one year with option to purchase, or will buy now for low down payment. Call Bill Hodgson, EV 5-6741. Northwestern Securities of Victoria Ltd.

SMALL, TWO-BEDROOM HOUSE, preferably furnished, with fireplace, and on the Langford Lake or waterfront. Call EV 5-7945.

3-BEDROOM HOME WANTED near Empress Hotel. Adults only. Furnished or unfurnished. Victoria Press, Box 2073.

DUTCH FAMILY, GROWN-UP children want 3-4 bedrm house, phone EV 2-0827 after 6 p.m.

137 HALLS, STORES AND OFFICES TO RENT

SMART STORE
19' frontage, just 80 yards east of Douglas on Pandora. Modern front, heated, and close to good parking. Ideal for bakery, delicatessen, tailor. Excellent for a ground-floor office. Rent $260 per mo. The Royal Trust Co., 1205 Government St. EV 3-4126.

FOR CITY STORES OR OFFICES, wholesale or retail, at reasonable rentals, also industrial buildings or sites, apply J. Burridge, F. N. Cabeldu Ltd., EV 3-7174 or eves. GR 7-6645.

PROMINENT LOCATION, FORT and Broad Streets, heated offices, single or en suite. Rent from $15. Apply A. Bernard & Co. Ltd., 629 Fort St. EV 4-9335.

STREET LEVEL
Ideal store or office space, 722 View St. $30 month, 1st year. Apply Standard Furniture Co.

ONE OFFICE, HEAT, LIGHT, modern, 3 parking spaces, ground floor. $65 per month. Apply Joe Christie, EV 2-8228.

STOBART AND OTHER BUILDings, office space available, reasonable rents. C. G. Heisterman & Co. Ltd., 1121 Blanshard St. EV 3-4161.

GOOD STORE LOCATION, 578-580 Johnson St., available for rent as from Feb. 1 Industrial Plastics EV 4-5814.

STORE AT 1223 GOVERNMENT St. Apply 755A Yates St. Phone EV 5-3113; eves. EV 4-8721.

PROMINENT HEATED OFFICE, ideal for hairdresser. Phone GR 8-4057 or EV 6-1241.

HAVE CENTRALLY-LOCATED furnished office to rent. EV 2-9835.

138 MISCELLANEOUS TO RENT

SPLENDID GARAGE AVAILABLE at very moderate rental vicinity Shell Oil station, Yates at Fort. EV 3-4667.

139 WANTED TO RENT MISCELLANEOUS

WANTED TO LEASE 2,000 TO 3,000 sq. ft. hall, suitable for dancing, banquets, etc. Contact Victoria Press, Box 2081.

140 PERSONAL LOANS

MONEY AVAILABLE
Consolidate debts and reduce monthly payments.

AMOUNT	PAYMENTS
$507	$22.00
$1,000	$41.45
$1,509	$57.00

Loans of $15 and up, fully insured against sickness, accident and death at no extra cost.
CRESCENT FINANCE
Canadian—Coast to Coast
742 Yates EV 6-2407

141 MORTGAGE LOANS AND INSURANCE

WAWANESA
MUTUAL INS. CO.
AUTO - FIRE - LIABILITY
All Canadian Co.
GARDNER AGENCIES
313 Scollard Bldg. EV 5-1448

I CAN USUALLY OBTAIN A higher price for you on your 2nd mortgage or agreement. Loans arranged on 2nd mortgage security, or appraisal for outright sale—no obligation. Refinancing.
COUNTRY 1ST MORTGAGES
7% PROGRESSIVE BUILDING MORTGAGES
(City and Suburban)
DOUGLAS HAWKES, 817A Fort
EV 4-7128 (after hours EV 5-2589)

MONEY TO LOAN
We have the following amounts available for first mortgage:
$1,000 $1,500 $2,500 $3,000
$3,500 $4,000 $4,250 $4,500
$5,000 $10,000
Current Rates of Interest
No Delays—Quick Decisions
BROWN BROS. AGENCIES LIMITED
1125 Blanshard Street EV 5-877.

WANTED TO PURCHASE, Agreements and 1st and 2nd mortgages. Cash waiting. Quick decisions.
A. BERNARD & CO. LTD.
629 Fort Street — EV 4-9335

141 MORTGAGE LOANS AND INSURANCE

TODAY'S BARGAINS.
1. $2,800, 7½%, $40 per month for $2,000 agreement for sale. Well seasoned.
2. $3,500, 7¾%, $50 per month. 1st mtge on well designed modern bungalow, retired pensioned, covenant with means.
3. $3,500, 7½%, $35 per month. 1st mtge on stucco home, steadily employed covenant.
4. $2,500, 7¾%, $50 per month. 1st mtge, on older Oak Bay home.
5. $3,000, 7¾%, $50 per month on Duplex.

Call DON HARVEY, Finance Mgr. at Northwestern Securities of Victoria Ltd. EV 5-6741.

NEED MONEY?
First mortgages available. If you need money for any useful purpose—remodelling, building or buying a home, paying off present mortgage or consolidating your debts, call us for confidential advice on how you may obtain a mortgage loan. Generous repayment privileges and NO BONUS to pay. Greater Victoria, Sidney, Langford and surrounding areas. Phone P. Bailey, EV 5-6022, eves. EV 5-7530.
SEYMOUR E. BUSHE & SONS LTD. Rm. 310, 612 View St., Victoria.

UNLIMITED CASH AVAILABLE
If you have a mortgage or an agreement on which you are collecting monthly payments but would like to sell your equity for immediate cash, contact MR. ERIC CHARMAN at EV 5-9765 (24-HR. SERVICE), FAIRFIELD REALTY, 335 COOK ST.
Immediate decisions. Free advice on all mortgage matters.

MORTGAGE MONEY AVAILABLE
SMALL OR LARGE AMOUNTS. !! QUICK DECISIONS !! Home or apartment loans immediately available with low interest rates, long terms to suit, and special repayment privileges.
NHA LOANS NOW ALSO AVAILABLE
Call MR. WOOD, EV 2-4255
J. H. Whittome & Co., Ltd.

$500 — $500,000
We have the best facilities for investing in the mortgage field. Call in today and see
D. Sparks, Mortgage Mgr. at
FRANK A. MARTIN AGENCIES LTD.
1114 Blanshard St. EV 5-8704

MORTGAGE MONEY AVAILABLE. Funds on hand and immediately available for mortgage loans, quick decisions—repayment to suit. Current rate of interest. Consult our mortgage department. Mortgages and agreements purchased.
P. R. BROWN & SONS, LTD.
762 Fort Street Phone EV 5-3435

PRIVATE MORTGAGE FUNDS available immediately. Large or small amounts. A. Bernard & Co. Ltd., 629 Fort Street. EV 4-9335.

WILL PAY CASH FOR SMALL mortgage if discount. Mr. Hargrave, EV 4-9827 anytime.

PRIVATE INVESTOR WILL PAY well for sound mortgages. GR 7-6761.

142 WANTED TO BORROW

$1110.00 BONUS
WELL SECURED AGREEMENT FOR SALE, $3,860, 6% $25 PER MONTH, 10-YEAR TERM. THIS CAN BE BOUGHT FOR $2,750.
Contact Mr. Eric Charman, Ph. EV 5-9765 anytime.
FAIRFIELD REALTY 335 Cook St.

145 BUSINESS OPPORTUNITIES

CONTRACTORS L-O-O-K
Be ready for subdividing and building when things get rolling soon, after the election! What have you to trade as down payment on this 128 acres right on the fringe of town, the very next expansion area of the city. Is on city water now. Wise investors, see this too. Please ph. me re your easy down payment and financing. H. BITTERMAN, EV 5-6741. Northwestern Securities of Victoria Ltd. This is TRULY A WONDERFUL OPPORTUNITY FOR SOME LUCKY BUYER.

GROCERY AND CONFECTIONERY
Suburban. A dandy little store with nice 2-bedrm living quarters. One can operate this business and make a good living. Rent for store and liv quarters $85 per month on lease.
Full Asking Price $1,800
Plus stock at invoice
Stan Hyland, EV 4-9305, eves EV 3-1234.
FINANCIAL SURVEY LTD.

TILLICUM
Up-and-down Duplex, 4 rooms each. $2,500 down, full price $7,950
DUPLEX
New side-by-side, 4 rooms each side. Full basement, auto oil heat. Drive-in garage, offers on D.P. Full price with terms $14,750.
Call Stan Sage, Res. EV 4-4347
FRASER BISCOE, Office EV 3-9413.

$500 DOWN
UP-AND-DOWN DUPLEX
3 rms and bath, sep meters. Close in. Should rent at $40-$45 month, each suite.
Full Price $6950
Ruth E. Hutcheson
EV 4-9318, GR 8-3536
C. N. MONTAGUE CO. LTD.

NEAR COOK AND FORT
Modern white stucco side-by-side duplex. Fireplaces, dinettes, radiator heat. Double garage. House as part payment considered.
Full Price $15,700
Try your down payment. Call Art Green, V & S Realty Ltd., phone EV 5-6751.

APARTMENT SITES
We have a few choice city and Oak Bay sites for Apartment Building for small or large blocks.
also
The listing of a number of modern Apartment Buildings showing excellent returns. For example, 11 suites, Oak Bay, $87,500. Fully occupied. Phone or write Mr. Forrest, GR 9-5080.
BOORMAN INVESTMENT CO. LTD.
611 Fort St. EV 3-7124

OPPORTUNITY KNOCKS
Recent bereavement forces the sale of this valuable property, 6-suite apt. situated on lge corner lot which offers room for expansion. Present income well warrants price of $23,000 with down payment of $10,000 or will consider $7,500 and small 2 or 3-bedrm home as down payment. Call Mr. Davies, EV 5-5784 anytime. Douglas Realty Ltd.

HAVE CLIENT WITH 5 RENTAL units on 5 acres of property with practically no upkeep, valued at $22,300. Will trade for older clear-title home with 3 bedrooms, up to $8,000. For further information phone MRS. ETHEL HARVEY at EV 5-6741 or EV 5-4368, Northwestern Securities of Victoria Ltd.

631 HEAD ST., ESQUIMALT — Three furnished and one partly furnished two-room suites. Commercially zoned lot, 100'x136'. Monthly revenue $170. An excellent investment showing 17% net return. Call Mr. Gorely, F. N. Cabeldu Ltd., EV 3-7174 or GR 7-6732.

INCOME
High Fort. A gracious home, oil heat, 2 lots. Landscaped. A beautiful 5-room suite for owner, 1 suites rented. $3,000 down, balance at 6%. Mr. Betts, EV 4-9318, EV 3-2998. Exclusive. C. N. Montague Co.

FAIRFIELD BARBER BUSINESS. Equipment and business, $900. Phone Stan Sage, res. EV 4-4347. Fraser Biscoe, office EV 3-9843.

145 BUSINESS OPPORTUNITIES

FOR SALE OR TRADE
1 or 3—12-suite apartment blocks. Owner will trade for income property in Victoria. These buildings are in A1 shape (brick and stucco) and fully rented. Owner will be at the Empress Hotel from Feb. 4 until Feb. 7. Ask for Mr. Dunn.

EXCLUSIVE LISTING
A MONEY MAKER
New—9 Suites
Plus 7-room Residence
— Opp. Beacon Hill Park
Enquire
Mr. J. Vallance GR 7-1917 Mr. H. Nichols GR 7-3089
EV 5-3411 anytime.

SIX SUITES TWELVE PER CENT
Fully rented property in good condition located on good transportation handy to town and Jubilee Hospital. Can be handled for $10,000.
Full Price $30,000
J. H. Ford EV 5-3411 EV 4-1863 anytime A. L. Wagner GR 7-2989
KER & STEPHENSON, LTD.

HANDYMAN'S SPECIAL
4 Furnished S.C. Suites
3 completed, all good new furniture, ranges and fridges, carpeted halls and stairs, fourth suite not completed, plan for 2 more suites. Large lot, 150x95. Can build 4 extra suites. New stucco exterior. A present income of $2,000 net. Owner must sell. Hurry for this one. To view call, Jack Brown anytime. Res. EV 4-4976.
Pemberton Holmes Ltd., EV 4-8126

SEATTLE
Is going to have a world's fair. Our MOTEL'S did a capacity business last year, but don't be one to miss out on the wonderful Tourist Business that is just starting. One of the best and most interesting investments you can make is a MOTEL. I have only 3 for sale. Buy one now, you won't have a chance to in the season. Peter Brown EV 4-5022, EV 5-6028
THE CITY BROKERAGE
1018 Blanshard St. EV 4-5016

A QUEEN PIECE OF REVENUE PROPERTY
FEATURING:
1. Top revenue.
2. Max. resale factor.
3. Easy trouble-free operation.
4. Excellent opportunity for expansion.
5. Prime rental area.

Investigate this choice apartment offered at $80,000, 4½% mortgage. Contact J. Isherwood of P. R. Brown & Sons Ltd., EV 5-3435 or EV 4-1648.

SPECIAL
ILLNESS FORCES SALE
FOUR SELF-CONTAINED 4-ROOM SUITES, plus caretaker's suite. Strategically located in auto court area. Zoned for light industry. Plenty of room for expansion. Present suggested monthly income $309.50. Please see this soon. Only $14,900. For details as to lot size, etc., contact R. E. Hills anytime, P. R. Brown & Sons Ltd., 762 Fort Street.

3 SUITES
Two, 5-room, self-contained. Rent $80 each. One, 3-room, self-contained, rent $60. Good rental district, just off Oak Bay Ave. Net income better than $1,700 annually. Terms, $3,900 down, at full price of
$12,750
Call GEORGE CLARK at EV 5-6741 for appointment to view. Northwestern Securities of Victoria Ltd.

INTERESTED IN
Side-By-Side or Up-and-Down Duplex?
IF SO, I HAVE SEVERAL IN GOOD LOCATIONS, RANGING FROM $8,000 UP WITH TERMS. GIVE ME A RING ANYTIME FOR FURTHER DETAILS.
FRANK S. LONG, EV 5-9930
DOUGLAS HAWKES LTD. EV 4-7128

BUSINESSMAN
If you are, and have $20,000 cash, I can put you in a combination retail and wholesale business with over half a million profitable turnover. Phone for appointments only—no phone information. F. BERGMAN, EV 5-6741, Northwestern Securities of Victoria Ltd.

Duplex
UNIVERSITY AREA
5 yrs old. Well planned, excellent cond. 5% NHA mortgage, approximately $14,000. Full price $23,000. Owner EV 5-3727 or EV 5-3579.

DUPLEX, $11,950. VERY LOW DN payt, $950; low monthly payt. Good district. Stucco exterior. Auto oil heat. 2 large suites plus full dry bsmt. Both occupied. Good revenue on very small investment. Call owner, EV 4-8250.

DUPLEX, $11,950. VERY LOW DN payt, $950; low monthly payt. Good district. Stucco exterior. Auto oil heat. 2 large suites plus full, dry bsmt. Both occupied. Good revenue on very small investment. Call owner. EV 4-8250.

REVENUE — 3-ROOM SELF-CONtained suite plus 6 rentals. Close to Parliament Buildings. Income $215 monthly. Can be handled for low down payment. Call Jack Brown anytime, Res. EV 4-4976. Pemberton Holmes Ltd., EV 4-8126

PRIVATE PARTY WOULD LIKE small boat marina business. Seaside resort, motel, etc. Anywhere from Campbell River to Victoria. Have $10,000 to $15,000 cash D.P. Full details to E. Hopkins, 6440 Nelson, W. Vancouver, B.C.

IDEAL ROOMING OR BOARDING house, 5 bedrooms, Oil-O-Matic heat. Very spacious. Walking distance. Newly decorated. $1,000 down and $75 a month. See main ad under Western Homes Ltd., J. Middleton, EV 2-2157 anytime.

X-TAXI STAND, 3 PARKING spaces, $45 per month. Apply Joe Christie. EV 2-8228.

$2,000 DOWN, 1 YEAR OLD, 2-BEDroom side-by-side duplex, full price, $11,500. GR 8-2736.

147 EXCHANGE REAL ESTATE

LET'S TRADE
Will trade 11-yr-old 5-rm bungalow, 2 extra rooms and plumbing in full basement, rented at $80 mth, value $9,950, for side-by-side duplex valued up to $16,000. Call Elmer Bryan at EV 2-4255 or res., GR 9-3820. J. H. Whittome & Co. Ltd.

MY CLIENT HAS A 1957 METEOR which he wishes to use as a down payment on a 2-bedroom home in the $8,000-$9,000 range. Give Mr. Moiyard a call at EV 4-8126 IF YOUR HOME WILL DO. Pemberton Holmes Ltd.

ELDERLY WIDOW IN POSSESsion of charming older home on 2 lots, 3 bedrooms, basement, clear title, at $8,500, would like to trade for smaller home. Call ALGIS KYNAS, EV 5-6741. Northwestern Securities of Victoria Ltd.

149 LISTINGS WANTED

YOUR LISTINGS SOLICITED. Properties appraised without obligation. Commission still 5%. Our firm has been established for over 50 years. E. E. Heath, 625 Yates St. EV 2-3103.

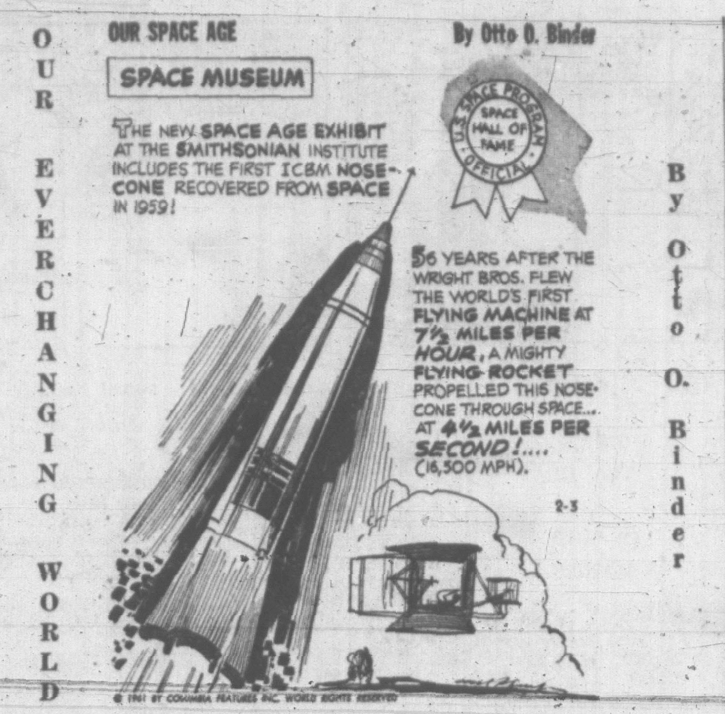

149 LISTINGS WANTED

URGENT
Oak Bay or city border. Client with $3,000 cash and very good monthly payments must have 3 or 4 bedrooms and large kitchen. Full cement basement with Oil-O-Matic. If you are selling, please contact Mrs. Ruth Squires, EV 2-4255, res. EV 2-2269. J. H. Whittome & Co. Ltd.

NEWSTEAD REALTY LTD. for all real estate matters. Valuations, mortgages, selling or buying. W. Bailey, 919 Fort Street, EV 2-8117.

LIST YOUR HOME WITH SAANICH Realty, 3943 Quadra St. for fast courteous service. Phone GR 9-1198 and ask for Mr. Ditchburn.

150 HOUSES FOR SALE

BOORMAN INVESTMENT CO. LTD.
611 FORT ST. EV 3-7124
ESTABLISHED 1933
SUCCESSORS TO A COMPANY ESTABLISHED 1884

FAIRFIELD
Good solid bungalow in very clean condition. LR, brick FP. Large family kit with nook area, 2 bedrms, 3-pce bath. Full basement, C & W furnace. Oil range included. Ideal for small family or rental.
Price $7,550
$1,550 down, $70 monthly.
Phone R. F. Harris, Bus. EV 3-7124 Res. GR 7-2998.

COLWOOD
3 BEDROOMS
Here is a very handy country location, being close to schools, shopping, and bus at the door. This 3-year-old bungalow has through hall plan, fireplace, LR, bedrooms are spacious and is located on a ½-acre, treed lot. Owner has bought a new home and will sell with a low down payment.
Full Price $8,500
Call Mr. James right away—bus., EV 3-7124; res., EV 2-6787. This is priced to sell quickly.

HIGH HILLSIDE
Compact five-room stucco bungalow, in excellent condition. Full cement basement with extra finished room. Oil hot water heat. Large lot. Close to bus. Very suitable for retired couple.
Price $12,600
Phone D. D. Carmichael, Bus. EV 3-7124. Res. EV 4-7308.

COUNTRY AIR
5-MILE CIRCLE
Unusual circumstances make this new 3-bedrm. home available at the value of the home only. At the price asked we consider that you are getting the lot free. 1,292 sq. ft. tastefully proportioned into 20 ft. LR—separate full DR, kitchen with nook, 3 good bedrms, (2 twin size). Full basement with area suitable for rumpus, package oil heat. Exterior is siding and stucco. Attached car port. Lot averages 76x120. 1,292 sq. ft. at $11 per sq. ft. (Including permits, plans, etc.) $14,212 plus lot value. Full inclusive price with $2,900 down, $14,200. J. S. Boorman, Res. EV 2-5036. Bus. EV 3-7124.

TUDOR FAMILY HOME
Seven rooms (4 bedrms.) Through hall, living rm 18x23, dining rm 13x14, electric kitchen. Full basement. Lot 60x160. Asking, terms $14,950
J. S. Boorman, Bus EV 3-7124. Res. EV 2-5036.

THE ROYAL TRUST CO.
TO CLOSE ESTATES
908 Colville Road, Victoria West. $1,500 down.
Price $5800
5 rooms, full basement, oil heat. Taxes $101.01
256 Plowright Road, View Royal. $3,500 down.
Price $10,700
5 rooms, full basement, oil HA heat. Taxes $96.09.
A. E. Coles
THE ROYAL TRUST COMPANY
1205 Government St. EV 3-4126
Evenings EV 2-8752

LEACH & SPARKS
Real Estate and Insurance
1119 Blanshard St. EV 2-4117

GORDON HEAD
WITH EXTRA GARDEN LOT
Plenty of elbow room on this choice little property and 4-year-old stucco bungalow, all in perfect condition. Has 4 good rooms and full high basement with extra finished bedroom and pkg. oil heating, and many other attractive features too numerous to mention. Make a point of seeing this immediately. Good terms if required. Full price
$11,900
Call Mr. Clarke, EV 2-4117 or GR 7-6510.

FOR HOMES IN COLWOOD, LANGford, see Grant & Jenkins, your local agents. Phone GR 8-1726.

150 HOUSES FOR SALE

KING REALTY
609 Broughton
EV 2-2131

OAK BAY SOUTH
3-BR home with LR and sep DR. Full bsmt with extra plumbing. Good solid home. On terms
$17,250
L. Jenkins, eves. GR 7-1127

CLOSE IN—NO STEPS
Ideal for retired couple, new 1960, LR with FP, cab elec kit with DA, 2 BR, hdwd floors, 4-pc bath, lge utility, sep furnace room. O-O-M heating.
Asking $10,500
Call L. MacArthur, eve EV 6-1834.

VIEW RANCHER
So Smart, So Modern
Only 1-yr-old this 2-BR rancher with separate panelled DR, mahogany beam ceiling and smart fireplace rising to ceiling places this in the category known as Contemporary Style. Exceptional Terms if required, with 6% mtge.
Price $13,480
Lee Hallberg, eves, EV 3-8510.

4 OR 5 BEDROOMS?
Situated in Gordon Head with wide, open views. Really comfortable family home on ¾ acre lot. 20x24 LR, lge sunny kitchen, dbl plumbing, dbl. garage. W-W carpets. New oil furnace. Good terms.
$18,250
L. Jenkins, eves. GR 7-1127

OPEN TO OFFER ON DOWN PAYMENT
This 4-BR white siding home is for the family who can only afford about $75 a mo. It gives you elec range wiring, elec hot water, nearly new oil furnace in good bsmt, on a large lot in a working man's district. Needs some decorating but you can't go wrong at
$9450
Lee Hallberg, eves. EV 3-8510

TAKE YOUR PICK
The Buys of the Week
1. Situated near the University, 6 years old, 3-bedroom home with two finished rooms in the basement. This 1,200 sq. ft. home is built for gracious living. Lovely 15x18 living room, 9x12 dining room area, large bright cabinet kitchen with lots of cupboards. First grade oak floors throughout. Heated by oil. This is indeed a bargain.
Priced at $15,500
2. FOUND AT LAST: a small home in the popular Fairfield district. Lovely 2-bedroom home, living room, with den or dining area opposite, through glass doors. Cabinet electric kitchen. The basement is spotless with O-O-M heating and there is a finished bedroom upstairs by a concealed stairway. This home is executive owned and will require a substantial down payment. Priced to sell for CASH.
$11,000
No address will be given by phone on this property—for appointment to view call FRANK CARR, Phone EV 5-6741 (24-hr. service). Northwestern Securities of Victoria Ltd.

NO DOWN PAYMENT
The greatest house value ever offered. These homes are well built, well designed * about 1,150 sq ft * 2, 3 and 4 bedrooms * split-level and full basement * with your choice of conventional or contemporary planning * You'll find these "BETTER HOMES" with QUALITY FEATURES * Your choice of a beautiful large sloping lot in High Quadra, close to schools and city buses * Your new NHA home can be built in 3 months. Phone EV 3-9126 now for an appointment.

UNIVERSITY
Unique 2-year-old house, large living, dining room, featuring slope ceiling, 8' brick fireplace, mahogany panelling, large knotty pine kitchen with hood and fan, garbilator, eating area, plumbed for automatic washer. 3 bedrooms, 4-piece vanity bath with colored fixtures, full basement with large finished rumpus room, automatic heat. $16,500, with cash to mortgage. EV 3-6582.

MOUNT VIEW AREA. 3-BEDRM, no-basement home. L-shaped living room, dining room. Nice garden. Close to schools. 140 Homer Rd. GR 9-2135.

MUST SACRIFICE, HIGH QUADRA, 3-bedroom, full dining room. Hot water heat, etc. Owner. EV 5-0071.

150 HOUSES FOR SALE

C. N. MONTAGUE CO. LTD.
1028 Blanshard at Fort EV 4-9318

FAIRFIELD SACRIFICE MUST BE SOLD
A modern bungalow, Fairfield, close to city. Williams oil furnace. Full bsmt. Drive-in garage, tubs, large living room with fireplace, gracious entrance hall, oak floors, spacious master bedroom, two cupboards, medium-size back bedroom. Sunny, large, attractive kitchen, spotless, good oil range, bronze tank. Sunny, secluded veranda off kitchen. There is a spacious attic with enclosed stairway. This is a gift at only
$9,500 Firm Price
Mr. Betts, EV 4-9318, EV 3-2998.

GOOD INVESTMENT
Two SxS houses, close in, James Bay. Stoves and fridges included. Present rental $112.50 per mo. Easy terms.
Asking $8,400
Call B. E. Porritt
EV 4-9318, EV 4-6152

COLWOOD GOLFERS
Delightful 3-bedrm, 2-year-old stucco bungalow. HW floor, 4-pce colored bath, Oil-O-Matic, lge treed lot, lge attached garage. Plbd for washer and dryer. Clear title. Immediate possession. Low down payment.
Asking Price $11,500
Ruth E. Hutcheson
EV 4-9318, GR 8-3536

FAMILY HOME
Fairfield
VALUE PLUS
I'm proud to offer you this charming family home, one block from Dallas Rd., in a choice residential area. This home is spotless and in perfect condition in every detail. For your enjoyment, a gracious entrance hall, opening onto a 16x14 living room with fireplace. The 16x12 separate dining room makes you feel welcome, and opens onto a relaxing sunroom. You'll feel so cosy and comfortable in the 12x10 den with fireplace and bookshelves. Large family electric kitchen. 3 spacious bedrooms with Queen Ann cupboards. Two full bathrooms, plus a full cement basement, new Oil-O-Matic heat, copper plumbed, complete new wiring. Yes—all this is true, and you can afford to buy it.
Full Price Only $14,500
The terms are unbelievable to a reliable purchaser. Call MARY FRASER now to view this exceptional property. EV 5-6741 or EV 5-4335. Northwestern Securities of Victoria Ltd.

ARSENS WAY
SEA VIEW
Designed and built by a master craftsman. This beautiful ranch home is beyond criticism. The view of the water can never be closed off. The entrance steps are ground level. The 24-ft. living room with its picture windows hold a constant view of distant islands and water traffic. Sandstone fireplace, full-size dining room with built-in features. An out-of-this-world kitchen with its cabinet appointments, electric fan, etc. Master bedroom has its own bathroom in tile. Main bathroom is a beauty with 4 fixtures. Three bedrooms in all. Extra quality hardwood floors. Basement with roughed-in rumpus room. Spacious garage. Excellent heating plant.
PRICE $25,750—TERMS
For appointment to view, call Mr. Sudbury, eves. GR 9-1906
Exclusive listing.
Courtesy to agents.
RANDALL'S LIMITED
EV 4-8109

McCANDLESS REALTY
830 Fort St. Phone EV 3-6111
3 OR 4 BEDROOMS
Solid older home. Part basement. Furnace. Re-wired. Plumbing renewed. Nr. Craigflower Rd. Close to schools, etc. Quiet neighborhood, spacious and ideal for children. Large lot, 75x150 ft. Fruits. L taxes. Owner leaving. L.D. payment to right party. Price $6,500.
Eves., Mrs. Ramsdale, EV 4-5855.

PRICED TO SELL
$7,750—Cute four-room stucco home, white picket fence, near Jubilee. No steps. $3,700 will handle.
$7,900—Five-room, older-type home, modernized, full basement, Oak Bay border. $1,500 down.
$12,500 — Modern six-room home, three bedrooms, drive-in garage, lot 82'x160'. 579 Kenneth, off Glanford Avenue. Open to offers on price and down payment. This is an opportunity. Needs decorating. Built 3 years.
F. Marconi, EV 2-8111,
After hours, EV 4-0339
CANADA TRUST

FULL PRICE, $3,200
4-rooms redecorated stucco bungalow with basement, $500 down. James Bay. GR 9-3727.

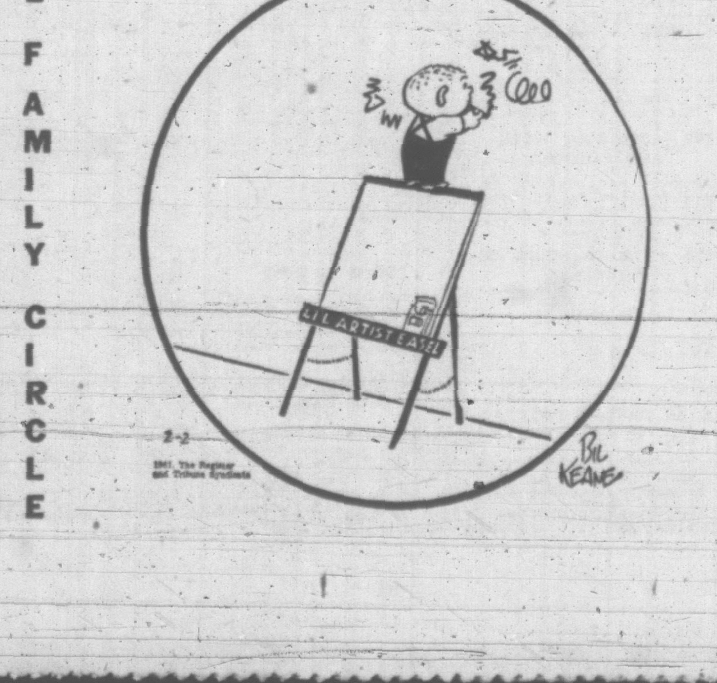

150 HOUSES FOR SALE

BYRON PRICE
1314 QUADRA EV 5-2458

BUILD A BETTER HOME
Low Down Payment
NHA 35-Year Loans
Many Features Not Seen In Ordinary NHA Homes

WRITTEN GUARANTEE
* Architect's Plans and Services
* Landscaping Included
—Your Choice of 2, 3 or 4 bedrooms
—Contemporary or Conventional
—Great Selection of Better Lots
—Most in Preferred Districts
—Free Plans
—Free Legal Contract
* Montclaire Park — Has Lowest Taxes of Any Sewered Gordon Head Lots and Better Homes.

FREE
Ask for our free booklet which will help you make the best decision in buying a home. It can save you hundreds of dollars and it's free for the asking—No obligation.

$2475 DOWN OR LESS IF DESIRED A PROMINENT ARCHITECT
This is a home for the discriminating home buyer because he is the only person who can appreciate the fullest extent of this amazing home. Never before in the history of Canadian housing has such value been offered. The exterior is siding and raised stucco panelling. The entrance consists of a large cement patio and foyer with obscure glass and a dropped ceiling with a large 5½-ft. closet with 4 folding doors. The living room, which faces south, has panelled glass at the side and above the picture windows—this is also repeated in the dining room. The roofing is 3" kiln dry spruce decking with 4" beams. The special fireplace is panelled and the brick extends into the kitchen. The kitchen has dining space and extensive cabinets of "shina" wood with self-edged arborite. It has 3 bedrooms with large closets and each will accommodate twin beds. The coloring of the house is the work of a true artist—tastefully done to accentuate the many, many features of this home. The full basement is quite light and has roughed-in plumbing. The property will be landscaped with grass and shrubs, and it is on a boulevarded street in the Gordon Head area near a park and beach, schools, and on sewer. Taxes are very low and NHA monthly payments (P and I) are $90. Why not live in a home you can be proud of? Possession 2 to 3 weeks. EV 5-2458.

SAN JUAN CONTEMPORARY NHA $1750 DN OR LESS
A beautiful split-level open-beam contemporary can be yours on this high Gordon Head lot. Custom designed to save you hundreds of steps and to accommodate furniture perfectly. Three bedrooms. Master bedroom has separate dressing room and pocket sliding door to 4-pce. vanity bathroom. Large kitchen with extensive cabinets, self-edge arborite tops. Handsome slate hearth fireplace in the living room. Dining room has pull-down light fixture of outstanding design. A good-size basement, OOM heat. Light fixtures and color schemes are all appointed. Full price is
$14,500
Including lot. Monthly payments are $79 (P & I).
Appointment to see the plan or the home, call Victor Wong, EV 5-2458 or EV 3-2074.

MOUNT TOLMIE HIGH LOCATION
A most interestnig new split-level 3-bedroom home. Low-level cathedral entrance. Large living room with dining area. Sliding glass doors to patio. Well-planned kitchen with fan and hood. The many extras in this home make it a very attractive buy at
$16,800
Contact C. Giddy or N. Krienke, EV 5-2458.

DRIVE BY 160 OLIVE STREET FAIRFIELD
$6500
Ideal for older couple, close to sea, bus, shoppnig and park. Nice garden space. Full basement. Please do not disturb vendor.
Information available.
C. Giddy or N. Krienke,
EV 4-1690 or EV 4-1480.

FRANK A. MARTIN
Agencies Ltd.
1114 BLANSHARD STREET

DIFFERENT
1,300 sq. ft. in this very modern home on sewer. 3 bedrms, auto oil heat, full height raised hearth fireplace. Wall-to-wall carpet in LR and hall. 2-pce powder room and full 4-pce bath. Sundeck, patio, modern post-and-beam construction. Full price $16,000. Call B. Heath EV 5-8704, GR 9-1341.

$700 DOWN
$83.00 per Month
Full Price $8700
3380 Whittier Avenue
3 bedrms, full bsmt, 1,150 sq. ft., new copper plumbing, new 100 amp wiring. To view please call
Lew Moilliet GR 9-2648
Len Wardle GR 7-3348
Office EV 5-8704

YOUR HAPPINESS
IS assured when you move into this modern home.
3 bedrooms.
Elec. Cab. kitchen.
Large living room.
Dinette.
Drive-in garage.
Reasonable terms to full price
$14,250
Call Bob Heath EV 5-8704, GR 9-1341

BUILD!
BUILD!
BEFORE YOU BUY, READ THIS!
(1) 6¾% NHA mortgage
(2) Build any design you wish
(3) One-year unconditional guarantee
(4) Top quality workmanship
(5) 3½-month occupancy
(6) Low, Low Down Payments

Take advantage of the new NHA 35-year loans! These new loans now available! Numerous lovely homesites to choose from. See our Northridge Terrace Subdivision! CALL NOW!
Len Wardle, GR 7-3348; Lew Moilliet, GR 9-2620. Office EV 5-8704.

HIGH QUADRA DE LUXE HOME with sliding glass doors from thru hall to LR with handsome FP, attractive wrought-iron planters, DR, convenient kitchen with built-in range and wall oven, select oak floors throughout, full high basement, fine landscaped lot. Full price is only $15,800 and your DP may handle. Call Gordon Anthony anytime at EV 5-6741 to show you this fine home. Northwestern Securities of Victoria Ltd.

A HOME OF DISTINCTION ON A quiet street in the university area is now available due to transfer. Two years old, 1,400 sq. ft. of livable space, 3 bedrooms, plus many other de luxe features make this top value for a family with an education in view. Call Gordon Anthony at EV 5-6741 for full information and appointment to view. Northwestern Securities of Victoria Ltd.

$1,000 DOWN, BRAND NEW COSY 4-room house with no steps. Just completed. Mahogany living room with open fireplace, pretty bathroom with colored fixtures, oil heat. Haultain-Jubilee area. Price $8,950. EV 4-9827 anytime. Mr. Hargrave, Realtor.

150 HOUSES FOR SALE

HARRY FOSTER LTD.
Opposite "The Bay"
1732 Douglas St. EV 2-2101

OAK BAY!!
OAK BAY!!
A SPARKLING WHITE B-E-A-U-T-I-F-U-L HOME OF QUALITY!
Situated in one of OAK BAY'S finest locations, this home will satisfy your desire for COMFORT, and that very desirable quality—HOMEINESS!! Most lovely living room with leaded windows, fireplace and fine oak floors. Cosy dining room overlooking a beautiful little garden, complete with ROSE ARBOURS, and bird baths. Very convenient and modern kitchen, with an unbelievably pretty SUNROOM off, ideal for sewing or watching the DAFFODILS sprout! Two most charming bedrooms of an interesting design. BRIGHT LITTLE BATHROOM, clean as a pin. FULL, HIGH spacious basement with oil heating, copper tank, and lots of room for a guest bedrm. TAXES ONLY $118. This home won't last a minute, as it is SPOTLESSLY CLEAN, and BEAUTIFULLY DECORATED.
Full Price Only $12,600
Clear title. Terms arranged. Please contact MR. STOTHERS, EV 2-2101 or GR 9-4487 eves.

HOT-WATER HEAT 3 BED. BUNGALOW REAL VALUE
$10,300. Asked for this excellent bungalow in spotless condition throughout, 2 bedrms are twin-bed size, good-size living room, a dream kitchen and large dinette, full high basement with 3rd heated bedroom. Drive-in garage. Excellent discount for cash to mortgage, and only 10 min. walk to town. For information please contact STAN HINDE. EV 2-2101 or EV 2-5790.

$800 DOWN
DRIVE BY
"1729 AMPHION"
Why Pay Rent??
12-year-old 2-bedroom home with full basement. Situated close to Jubilee Hospital, this home is absolutely spotless. Full, high basement with plenty of room for third bedroom. Low taxes—low payments to reliable buyer. Immediate possession. Why pay rent? $800 down to reliable buyer.
Full Price $8500
Drive by — To see over, call Herb Hodgson, EV 2-2101, res GR 9-2114.

COTTAGE SMALL GORGE
$5,500
A neat little rose-covered cottage, ideal for retired folk. If you want a small one-bedroom home with a minimum of expense, you should see this at 3115 Albina. Can be purchased on terms or for cash. Robert Mitchell, EV 3-4473.

MEARS & WHYTE
OAK BAY REALTY
LTD. 2188 OAK BAY AVE.

TREASURE TROVE NEW, 4 BEDROOMS TRY $3000 DOWN
Built in 1958, this 4-bedroom, architect-designed home is the buy of the year. 1,400 sq. ft. split-level design. Extra 2-piece bath off master bedroom. Fourth bedroom panelled as den. Sea views. Finished rumpus room. Utility off kitchen. Gordon Head location. Completely fenced lot, 70x170, valued at $2,500. All this adds up to about $18,000. Today's price for an immediate sale is
$15,500
Exclusive listing.
J. Mears at EV 5-7707 anytime.

OAK BAY SOUTH OLIVER STREET TWO BLOCKS VILLAGE
A substantially built stucco bungalow with good living room, separate dining room, cabinet kitchen, 2 bedrooms and 4-piece bathroom over full concrete basement, with oil heat. Concealed stairs to unfinished attic with space for further bedrooms. Separate garage and small garden. Very suitable for the retired or smaller family. Priced to sell, with clear title. Full price
$10,500
Call R. Reynolds at EV 5-7707 Anytime.

ARE YOU
THINKING OF BUILDING A NEW HOME THIS YEAR?
DO YOU WANT TO BUILD A NEW HOME THIS YEAR?
HOW MUCH MONEY DO YOU NEED TO START?
CAN YOU WORK ON YOUR OWN HOME AND SAVE?
DO YOU HAVE TO OWN YOUR OWN LOT?
WHO IS MOST QUALIFIED TO ASK?
WHO GIVES THE MOST VALUE FOR THE LEAST AMOUNT OF MONEY AND STILL INSISTS THE CUSTOMER MUST BE SATISFIED?
FOR ALL THE ANSWERS, JUST PHONE
H. E. FOWLER & SONS LTD.
General Contractors
OFFICE, EV 5-2496
RES., GR 8-2775
Member of
Victoria Home Builders Ass'n
Victoria Building Industries Exchange
Victoria Chamber of Commerce
Canadian Construction Assn.

JOHN GREENWOOD FAIRFIELD HIGH AND DRY
6-room de luxe stucco bungalow, only 2 years old; 1,300 square ft., facing Government House. Full basement, drive-in garage, O-O-M heat. NHA mortgage of approx. $11,950. Make us an offer on the full price. Ask for Jim Ridings.
EV 3-7041, EV 3-4694, res. EV 3-9533

SEE THIS
New modern house, very compact, 2 bedrms, large kit, basement, fireplace, utility, carport, R.O. rumpus room, Oil-O-Matic heat. Landscaped, lawn seeded. Ideal for retired couple, quiet street. Clear title. $10,900, terms. Phone GR 9-3488, Builder. Res. between 5 and 7 p.m.

BRENTWOOD—2 ACRES
An ideal small holding, modern five room stucco bungalow. Large living room with fireplace, dining room, attractive cabinet kitchen, thru hall, 2 bedrooms. Full high basement, Oil-O-Matic heating. Also framed-in extra room. Situated on 2 acres improved land. Full price $11,950. C. Carpenter GR 7-1628. HAGAR & SWAYNE LTD. EV 4-0581.

$4,000 CASH, ESQUIMALT 3-ROOM cottage, near shopping centre. Vacant or will rent for $45 per month. McCandless Realty, 830 Fort. EV 3-6111 or EV 4-5855.

BY OWNER, RECESSION-SLASHED bargain. Ten Mile Point contemporary home. No sightseers please. GR 7-6884.

150 HOUSES FOR SALE

MOREY & JOHNSTONE LTD.
SHELBOURNE PLAZA

WHITE COLONIAL CUTE AS A KITTEN
One of the most sought after designs in homes is this pretty white siding colonial-styled home, just perfect for the young family or retirement couples. It has 2 good-sized bedrooms, large family-style kitchen and a very gracious separate living room with a white fireplace. The fireplace wall is finished in a soft colored hand-rubbed panelling which enhances the cosiness of this room. Off the bright kitchen is a utility room which houses a very efficient and economical furnace and boiler for the HOT-WATER HEATING SYSTEM, while in this same area is another, smaller room, ideal for a boy's private den and bedroom or perhaps for father when he's in the doghouse! All this on a lovely landscaped property in Victoria's finest residential district.
Full Price $11,500
Please call R. Smith at GR 7-2797 for additional information — this home is just right for you!

4-BEDROOM HOME WITH CHARACTER
Here is an immaculate 4-bedroom home with separate dining room and gracious living room. HOT-WATER HEAT, OIL FIRED! A charming fairly new home close in, perfect for large family who need a prestige home at low cost. This is a wonderful value at $14,000. The owner must sell, so please try your down payment.
Call R. Smith for further information. As there are younger children here, it would be best to make an appointment. Call GR 7-2797 anytime.

SEA VIEW PAUL'S TERRACE
Outstanding 2-year-old 6-room bungalow in excellent home area. May be 3 bedrooms and den or 4 bedrooms. Wall-to-wall carpeting in halls, large living room and family-sized dining room. Electric kitchen with breakfast nook, 3-pce bath in full basement. Large rumpus room with FP. Carport, patio. Fine view of straits and mountains.
Asking $23,500
Owner says must sell—so reduce asking price $500 weekly. Make your offer now and receive full co-operation. Older 4-bedroom home would be acceptable as trade-in.
C. Walsh, GR 7-1811
or eves. EV 2-6835

B.C. LAND & Investment Agency Ltd.
922 Government
Our 97th Year in Real Estate

CEDAR HILL RD. MODERN STUCCO BUNGALOW
Near transportation, schools and shops. Good location with views on large lot. Home consists of entrance hall, large living room, dining room, all with long oak floors, two bedrooms, also one in basement, large bright kitchen with dining area, 4-pce. bathroom. Full high basement, oil HA heat. Drive-in garage. Priced to sell at
$10,750
with terms.
Call Mr. J. Mackenzie, EV 4-4115 anytime.

HANDYMAN SPECIAL
126 Rendall (condemned, but repairable), two bedrms. $500 dn. Full price for quick sale.
$1200
P. G. Jackson, EV 4-4115, anytime.

236 MADDOCK W.
$1000 DOWN
5-ROOM STUCCO
BASE, OIL HEAT
MOVE IN NOW!
ONLY $10,500!
Mr. W. O. Cameron, EV 4-4115.

TEN MILE POINT
Three-year-old split-level with large living room, dining room and kitchen on upper level affording all-round views of Mt. Baker and Straits. Panelled walls, raised hearth, five-star kitchen, wall oven and counter top; wide halls; three bedrms, two bathrms and rumpus rm with fireplace. Sun deck and carport.
Full Price $18,950
P. G. Jackson, EV 4-4115 anytime.

HI-GORGE
715 MIDDLETON
"IN-LAW SUITE"
If you wish to have a relative live with you yet be entirely separate, this is the ideal accommodation for you. The four-room compact bungalow (1,000 sq ft) has an extra heated room in basement. The suite was added only recently and has 400 sq ft. Each is equipped with separate and complete bathroom. The cosy bungalow has many built-in features by the master craftsman owner. Garden is neat and easily tended. The combined main floor space is 1,400 sq ft which on this excellent lot shows good value at the terms and
Asking Price $16,000
To view call Len Cook anytime EV 4-4115 or res. EV 2-7777.

WATERFRONT
Keep your YACHT at your front door. Sheltered water all year round. Good garden with lawns down to the SEA. Charming 3-bedroom home with a beautiful living room and a guest-size dining room. Full basement.
PRICE $16,500
Peter Brown, EV 4-5022; EV 5-6028
THE CITY BROKERAGE
1018 Blanshard St. EV 4-5016

C. G. HEISTERMAN & CO., LTD.
1121 Blanshard St. EV 3-4161

VIEW LOT — Near Craigflower Bridge, corner Old Island Highway and Craigowen Road, 90'x130'. Price $2500. Taxes $17.42.
C. J. Harrington, Eves. EV 3-5846

OAK BAY—5-room bungalow, located on the Uplands border. This attractive bungalow has a spacious LR and DR, 2 good bedrooms, modern kitchen with nook. Full basement, oil HA heat. Full price, $16,900.
Mr. Blannin; eves. EV 5-1135.

UNIVERSITY DISTRICT
One block from College, 3 BR stucco bungalow. Ideal for people who wish no steps. Further details upon enquiry. Priced to sell quickly at $10,500. Terms.
C. J. Harrington, eves. EV 3-5846

OAK BAY WILLOWS
HERE IN THIS MUCH-SOUGHT-AFTER LOCATION IS YOUR OPPORTUNITY TO BUY A QUALITY 3-BEDROOM HOME. OWNER IS TRANSFERRED, OTHERWISE WOULD NOT BE SELLING. THE L-SHAPED LR AND DR IS CARPETED WITH THE BEST OF IMPORTED WILTON BROADLOOM. THE THROUGH HALL LEADS TO THE MOST CONVENIENTLY ARRANGED KITCHEN, WITH DINING AREA. HALLS AND DOWN STAIRWAY ARE CARPETED. THE BASEMENT IS COMPLETELY FINISHED, INCLUDING A COSY DEN WITH FIREPLACE AND W-T-W TRI-LON FLOOR, AND KIDDIES' PLAYROOM. THIS IMMACULATE HOME IS PRICED TO SELL AT $17,900. CALL MR. JAMES TO VIEW. RES. EV 2-6787. BOORMAN INVESTMENT CO. LTD., 611 FORT STREET. EV 3-7124.

150 HOUSES FOR SALE

NORTHWESTERN SECURITIES OF VICTORIA LTD.
631 YATES AT BROAD
Phone EV 5-6741

**"OPEN HOUSE"
SAT., FEB. 4th
3151 MARS STREET**

High residential area. Two-bedroom, basement home; very attractive, view, 50x120 lot, access to two streets. Very easy upkeep. Easy terms. See it on Saturday. Cook Street or Quadra to Finlayson, then to 3151 Mars.
STAN ROZYLO in attendance. EV 5-6741 or EV 4-6104.

**"OPEN HOUSE"
DUPLEXES
$2000 DOWN
260-262-264-266 Superior
SAT. & MON., 2-5 P.M.**

Tremendous renting area. Exterior stucco, large living room, fireplaces. Two bedrooms, kitchen, separate basement and furnaces. Here is your chance!
Full Price $19,900
DORIS ADAMS in attendance. EV 5-6741 or GR 8-3294.

**"OPEN HOUSE"
SAT., FEB. 4, 2-5 P.M.
1232 TATTERSALL DR.**

BETWEEN QUADRA AND MAPLEWOOD. MTGE OF $10,300, 5½%, PAY $89 P.I.T. Beautifully-designed 1,400 sq. ft. of gracious living area. Plus large rumpus room with piano. Extra bathroom, plumbed auto laundry, TV antenna, stove and fridge. If you are looking for a lovely home in a preferred area see this today with MRS. SIMPSON, EV 5-6741, or drive out Saturday. You will be surprised when you see the interior.

**"OPEN HOUSE"
2464 PLUMER
SAT., FEB. 4, 1-5 P.M.**

See quality and finest workmanship in this spacious five-room bungalow. Dead end street, so convenient to golf course and Oak Bay boat house. We invite you to see this fine near-new home featuring large gracious modern living room, dining room, and electric cabinet kitchen displaying every convenience your heart would desire. Two twin-sized bedrooms. Luxury four-piece bath. Full high basement, automatic oil hot-water heat. Finished recreation room, extra plumbing and garage. Don't miss seeing this fine home. Price and terms available upon request. Dial EV 5-6741. Ask for BLAIRE PARKER or CLIFF STREETCH.

**"OPEN HOUSE"
SATURDAY, FEB. 4
2-5 AND 7-9 P.M.
4076 GLANFORD**

Owner of this magnificent modern 3-bedroom home is leaving for New Zealand, and has underpriced it by $2,000 for quick sale. Come and see this gracious residence, smart layout within the 1,260 sq. ft. area with separate dining room, streamlined cabinet kitchen with nook, utility room, and huge rumpus room in full basement. LOW DOWN PAYMENT. This must be sold, so don't deny yourself a bargain.
In attendance ALGIS KYNAS, EV 5-6741.

**"OPEN COTTAGE"
1770 ALBERT AVE.
Sat., Feb. 4, 2-7 p.m.**

Just a few steps from the Jubilee Hospital you can see this 3-room stucco cottage completely remodelled from the foundation up. You won't have to spend a penny here, because the roof, gutters, plumbing and wiring are new. The windows and doors are weather stripped and the floors have been sanded off.
Full Price $5,500
AKSEL PETERSEN in attendance. EV 5-6741 anytime.

"ROCKLAND DISTRICT"

Beautiful older modernized home. Hot water heat. 4 bedrooms, double plumbing. Large wainscotted dining and living room. Full basement. Clear title.
Full Price $14,500

**Suburban
5-Mile Area**

Modern executive home, secluded setting. 4 bedrooms, well kept grounds, OOM heating. Large kitchen and utility room. Only $3,000 down may purchase.
Full Price $16,500
DO IT NOW . . .
Call BOB PEEL or VIC WILLIAMS, EV 5-6741

"EXQUSITE RENOVATION"

This city home has been exquisitely renovated from roof to basement. No expense has been spared. The kitchen is as modern as tomorrow and a dream of good taste. Wired for electric range of course. Living room, dining room, bathroom and 3 bedrooms, all remodelled with large walk-in closets, to suit the most exacting demands. New wiring. New 110,000 BTU Oil-O-Matic package unit. Must be seen to be believed. Easy walking distance of schools, stores, theatres, St. Joseph's Hospital, Beacon Hill Park, Cathedral and several churches including the First Church of Christ Scientist. Owner is a builder architect and deeply regrets having to sell his lovely home, but for professional reasons is compelled to return to his homeland in Europe.
Reduced Price $12,950
with only $3,000 down. This is a wonderful bargain. Call ERIC A. MACFADYEN at EV 5-6741; 24-hour service.

"CONTRACTORS" L-O-O-K

Be ready for subdividing and building when things get rolling soon, after the election! What have you to trade as down payment on this 126 acres right on the fringe of town, the very next expansion area of the city. Is on city water now. Wise investors, see this too. Please phone me re your easy down payment and financing. H. BITTERMAN, EV 5-6741. This is TRULY A WONDERFUL OPPORTUNITY FOR SOME LUCKY BUYER.

"MANY EXTRAS"

This carefully planned 8-room home is only 5 years old. Seldom do we have a home with a 20-ft. living room, plus large dining area.
Priced at $12,000
Can be bought for $2,000 down.
CHARLOTTE BACON, EV 5-6741 or EV 4-0237.

"MAKE A NOTE"

Drive by 3996 Blenkinsop at Simon.
Asking $11,500
FRANK RICHARDSON, EV 5-6741

150 HOUSES FOR SALE

NORTHWESTERN SECURITIES OF VICTORIA LTD.
631 YATES AT BROAD
Phone EV 5-6741

GONZALES BEACH
$1,650 DOWN

3-bedroom family home. O-O-Matic heat. Fourth bedroom can be used as a den or vise-versa. Newly renovated and in perfect condition. Yours for a bargain price of
$8950
$1,650 down and balance as rent. Phone exclusive agent, GEORGE CLARK, res. EV 2-3453.

**"$750 DOWN"
8 Rooms, Large Lot**

Attractive, well-kept Victoria property near Cook Street and Victoria High School. Fruit trees, nice lawn and black topped driveway. Call AKSEL PETERSEN, EV 5-6741 or EV 4-6571 anytime.

"BUDGET BUYS"

We have several city and town properties for down payments ranging from $500 to $1,500. Basement and no basements. Large or small lots. Revenue or single dwellings. Stucco, siding or shingle. Whatever your taste or budget.
DO IT NOW
Call BOB PEEL or VIC WILLIAMS, EV 5-6741.

**$70 A MONTH 6%
Low Down Payment**

A 2-bedroom bungalow completely remodelled inside and out. New wiring. Property is fenced.
Good Value at $9,900
Call H. HEGAN, EV 5-6741, 24-hr service.

"OAK BAY—$700 DN"

3-Bedroom family home on quiet street. All large rooms, oil heat, gracious 15x20 living room with fireplace. Underpriced for quick sale for $700 down at
$8100
A. KYNAS, EV 5-6741.

**"JAMES BAY"
2 OR 3 BEDROOMS**

$2,000 DOWN OR CLOSE OFFERS WILL BUY YOU one of the cleanest, most attractive bungalows in James Bay, with a floor plan that's perfect for the modern-minded buyer. There is O-O-M heat, new wiring, copper piping, full basement and a 60-ft. lot. On the main floor we have living and dining room combination with fireplace. The through hall leads into a family room and kitchen with de luxe Youngstown double sink. This is a real hot price at
$8950
Balance arranged at $70 per month or less. Phone GEORGE CLARK, EV 5-6741

"BUILT OF BRICK" DUPLEX

Exceptional construction, easy to heat, auto oil, new wiring, close in location, 5 rooms down, 4 up. Self-contained. Now vacant and needs decorating. Asking $8,900. A steal at $7,900 with a low down payment. Call TED CHARTRES, anytime.

**"JUBILEE"
$1200 DOWN**

2 bedrooms, full basement, automatic oil heat. This you must see. Full price
$7100
Call AKSEL PETERSEN, EV 5-6741 anytime.

**"$500 DOWN"
"$55 PER MONTH"**

Nice 2-bedroom full basement home in the Jubilee area, very near the hospital. For appointment to view call MRS. BODELL at EV 5-6741 now!
Full Price $6,950

"FOUR LOTS"

And this cosy 4-room cottage. Sickness forces sale.
$5900
With $1,000 down, $65 per month, P. I. at 6½%. Act fast on this. FRED BERGMAN, EV 5-6741 anytime.

"$400 DOWN"

And $60 a month. Four bedrooms, large living room and dining room. Family kitchen. Full basement. Large lot. Drive-in garage. Nice gas range included. Burnside location.
Full Price $5500
TED GRAVES, EV 5-6741 or EV 3-1312.

"$500 DOWN"

Is all it takes to get you out of the landlord's clutches. This home is small but good. Nice district; good lot; separate garage. It is clear title and $60 per month will do it. Ideal for a young couple or wonderful for a single person.
$4750
JACK WILLIAMS, EV 5-6741.

**DUPLEX
Investment Opportunity**

For the first time we offer this excellent property consisting of a 5-room suite and a 3-room suite, enjoying one of the choice locations of the city. Beautifully landscaped grounds with well established trees, a garden hedge, green lawns, spacious living room, full size dining room, all electric kitchen, many cupboards, utility room, 4-piece bathroom and 2 bedrooms. Other suite similar, but with one bedroom. Ultra modern in every respect and recently redecorated. The best value I have seen for many a month.
Price $14,900
$5,900 down. Contact ED SAUNDERS, EV 5-6741; Eves. EV 4-9458.

**VICTORIA COLLEGE
OAK BAY
FURNISHED**

Beautifully kept with the finest of furnishings, we offer for the first time this 2-bedroom home, ideal for retirement. Built by one of Victoria's finest contractors, it consists of spacious living room, Roman tile fireplace, oak floors, 2 bedrooms, sliding doors, dinette. All-electric cabinet kitchen. Eight years old, white stucco exterior. Full basement, drive-in garage, automatic oil heat. Will consider selling unfurnished.
Full Price $15,500
Contact ED SAUNDERS, EV 4-9458 evenings. Northwestern Securities of Victoria Ltd., 631 Yates St. EV 5-6741

DOUGLAS REALTY LIMITED
1710 Douglas Street EV 5-8784
(Opp. Hudson's Bay Store).

**BRAND NEW
2 ACRES**
Vacant 2 bedrm home, just completed, Langford way. High location. HW floors, oil heat. Stucco exterior, wood panelling. $1,000 down. May accept less to approved buyer.
Price $7750
Bill Feilon, EV 5-8784 anytime.

HANDYMAN
Vacant 8-room, older-style home located near Haultain & Cook Sts. MUST SELL. Cash or low down payment. Make your offer to Mr. St. Yeo, EV 5-5398 or EV 5-8784, anytime.

150 HOUSES FOR SALE

PEMBERTON HOLMES, Ltd.
FOUNDED 1887
1002 GOVERNMENT EV 4-8126
50 Color Photo Window Display

**OPEN HOUSE
1688 CHRISTMAS
(OFF PALO ALTO)
SAT. 2-5 P.M.**

Compact 2-BR bungalow. No steps. Wired for range. Large-treed lot on a quiet street. Large garage. Taxes $154. A good home for a retired couple.
Price $8,750
EXCLUSIVE
EV 4-8126 Mrs. McLean EV 4-6867

**OPEN HOUSE
3067 ORILLIA
FEB. 4—1-5 P.M.
NEW HOME**

Get yourself a good buy on this one. Priced for a quick sale, with a low down payment. A dandy no-basement home with large living room, floor-to-ceiling fireplace, two bedrooms, four-piece bath, lovely mahogany cabinet kitchen. Hardwood floors. Automatic oil heating. Built by one of Victoria's better builders. Your salesman feels that this is an excellent buy and he predicts an early sale. Why not view this home with me and be the first to make your offer to buy.
Full Price $9,950
For further information call EV 4-8126 and ask for JOHNNY MOLYARD.

**OPEN HOUSE
1711 BARRIE
GORDON HEAD
Formerly Ash Road
SATURDAY, 1.30 TO 4.30**

1,200-sq.-ft bungalow, only 6 months new. Large LR and DR, spacious kitchen with eating area, 3 bedrms, vanity bathroom. Full basement with finished rumpus room, O-O-M heat. Large lot well landscaped and view of the sea.
Full Price $17,500
Mr. Atkinson, EV 4-8126 anytime.

**WELCOME
To Our
OPEN HOUSE
at
1646 CEDAR AVENUE**
(NEAR SHELBOURNE SHOPPING PLAZA)
SATURDAY, FEBRUARY 4
FROM 2-5 P.M.

Come and see this KING-SIZE bungalow on a KING-SIZE lot. Just right for the large family. It features a huge living room with Dutch fireplace and dining room, very spacious family kitchen, 3 bedrooms with room for more in the high ... ground-level basement. Less than four years old and close to all conveniences.
Reduced from $20,000 to $17,500
on very reasonable terms.
Too large for present owner who will consider trade for 2-bedroom bungalow in quiet suburban area. For more information call EV 4-8126 or EV 4-3723, ask for Mr. Greene.

**NEW LISTING
1017 OLIVER ST.
PRICE $13,000**

This most attractive 5-roomed bungalow in spotless condition. South of the Avenue. Easily kept small garden full of shrubs, plants, trees, etc. LR, open fireplace, separate DR, oak flooring, 3 twin-size bedrooms. Extra room in basement. Oil heating. We can thoroughly recommend this exclusive listing. To view this desirable home contact Mr. Hepburn EV 4-8126, res. EV 3-7028.

**ST. PATRICK STREET
EXCLUSIVE
Location, Solidity of Construction and Roominess to Please the Fastidious**

An insulated, auto-oil htd, bright and cheerful home of 1,375 sq. ft. Wide thru hall, LR and sep DR, both maple floored and bay windowed, a kitchen that doesn't cramp you, with exceptional nook space, 2 twin-size bedrms and full 4-pce bath. A 34' knotty pine-panelled bsmt room with plumbed bar, roll-away bed and extra features, provides additional entertainment and sleeping facilities. Plumbed washer and dryer, space for 2 cars. Fine, deep lot.
Full Price $17,800
To view this desirable home, please phone Mr. Simpson for appointment, EV 4-8126; res EV 5-7389.

**QUADRA - LAKE HILL
QUIET STREET**

This most attractive stucco bungalow, only six years old, has 13x17 living room, fireplace, dining room, kitchen, wired and spacious 4-piece bathroom, 3 bedrooms. All hardwood floors and through-hall plan. Full cement basement, tubs, package oil heat and garage. NHA 5¼% mortgage. Owner transferred. $3,000 down handles. Full price only
$11,900
EV 4-8126 W. Woodley EV 4-3916

JOHNSTON'S
Established 1903
1306 Broad St., EV 5-2471
(Offices Van. & Victoria)

**LUXURY HOME
ON CRESTVIEW**

Almost 1600' in this spectacular home. 4 bedrooms, 2 fireplaces. The owner who is in United States telegrammed to sell at once. Don't dilly dally on this one, see it and buy it.
Dar Garside, EV 5-2471 or EV 5-0227.

CLARKE & WALLACE
626 Broughton Street EV 5-8794

**OAK BAY
TRIPLEX**
This well-planned, solidly-built triplex is located on a quiet street nestled among stately oaks and lovely garden with 100' frontage. All suites are modern with Pembroke baths, ranges, frigs and separate entrances. The owner's suite comprises 30x15 living room, den or small bedroom, both with wall-to-wall carpet. Extra-large bedroom, kitchen with many extra cupboards and utility room. There are 3 garages. The property is in first-class condition throughout. It is heated by oil-fired air-conditioned furnace. This in an ideal proposition for someone wanting a de luxe home plus a good income. It can be purchased with easy terms to a reliable person. For more particulars contact Mr. Clarke, EV 5-8794, EV 2-6817.

$500 DOWN
$55 per month—YOU MAY OWN this 2-bedroom home, LR with FP, kitchen, oil heating; D.I. garage, high location. Close in. $6,300.
C. Ness, EV 5-8794, eve. EV 5-2791.

L-O-O-K!
We credit you $500 or more when we arrange and build you an NHA house on your lot or on one of ours.
For Details Phone
KASAPI CONSTRUCTION CO. LIMITED
Phone EV 5-5614

BY OWNER
Gorge area. NHA 1-year-old 3-bedrm home. Hardwood throughout. Mahogany cupboards, wired for range, colored bathrm fixtures, fireplace, Oil-O-Matic heating. Full basement with drive-in garage. Owner leaving for U.S.A. L.D. payment to right party. Phone EV 2-3706.

SEE YOUR DREAM HOME LISTED IN TODAY'S REAL ESTATE PAGES

150 HOUSES FOR SALE

J. H. WHITTOME & CO. LIMITED EST'D. 1890
VICTORIA - DUNCAN
1218 BROAD STREET EV 2-4255

**"OPEN HOME"
SAT., 1.30-5.30 P.M.
1544 MONTGOMERY AVE.**

1. Executive's "de luxe" rancher.
2. Contemporary, cathedral entrance.
3. 1,500 sq. ft., sun deck and carport.
4. Three bathrooms.
5. 8 ft. basement, rumpus room, fireplace, space for 2 extra BRs.

This is an exceptionally well-built house AND ONE OF THE BEST BUYS IN THE CITY AT THE PRESENT TIME at $23,500. Come and see for yourselves with GUY MEUFFELS in attendance.

**OPEN FOR INSPECTION
1841 GONZALES
SAT., FEB. 4
FROM 1 P.M. TO 5 P.M.**

3-BEDROOM, 6-YR-OLD BUNGALOW. FULL BASEMENT, RUMPUS ROOM, PLUS EXTRA BEDROOM. NHA CONSTRUCTED. IDEAL RESIDENTIAL AREA. PRICE $15,950. ON CASH TO MORTGAGE BASIS. SEE THIS SATURDAY. MR. AND MRS. SQUIRES IN ATTENDANCE. EV 2-4255, RES. EV 2-2269.

**WE WOULD LIKE
A NEW HOME
BUT —**
We need a FULL DINING-ROOM and it's impossible to find a new home in a moderate price bracket with an honest-to-goodness dining room! We are tired of looking at these L-shaped living room deals where we have no room for our dining room furniture! ! !
Relax! Your search is at an end. Let DON BACON show you this BRAND NEW 3-bedroom home with separate dining room. 1,300 SQUARE FEET. Full basement. Yours on good terms for only $14,200.
DON BACON, EV 2-4255

**JUST RIGHT
FOR TWO**
Will the couple who wanted a SMALL HOME on a LARGE LOT please call again. Don Bacon can now show you a neat, clean 4-room bungalow with part basement and furnace. Rooms are small, but cosy. Lot 83x120. Good terms at $5,750, or try your cash offer.
DON BACON, EV 2-4255

**ONE
WOMAN**
Solved her problem with a pumpkin. We don't sell vegetables, but we do have a home for a large family, and modern too! This beauty is only 11 years old with 4 BRs plus an IN-LAW SUITE! On the main floor is a large LR with FP, sep DR, spacious kitchen with twin sinks and scads of cupboards, 2 twin BRs and 4-pc bath. Upstairs are 2 more BRs, one unfinished. In-law suite in basement has BR, kit, LR and washroom. Other features include OOM, plumbing for washer and dryer, drive-in garage, fenced yard, and near school, shops, and bus. The owner has been transferred, hence the low asking price of $11,950.
SEE IT TODAY
CHRIS PIKE, EV 2-4255

**ESQUIMALT
NEW NHA
SxS DUPLEX
WATER VIEW
$4600 HANDLES**

We have been favored with an exclusive listing of this very desirable property. Unusual feature is large sundeck with exhilarating view of water and park. Be the first in line to see this by calling
DON BACON, EV 2-4255
PRICE ONLY $22,500.

LAKE HILL
Near park. 3 bedrooms plus extra room in full cement basement. Wall-to-wall in through hall, living room and dining room. Cab electric kitchen with large sun deck. Oil-O-matic heat. Price $14,750. Please call
MRS. RUTH SQUIRES
EV 2-4255, Res. EV 2-2269

**UNDER CONSTRUCTION
$800 DOWN**
2 bedrooms, living, dining, kitchen with eating area, 4-pce bath. Full cement basement with space for 2 extra rooms. Carport. Choose your own colors. For particulars please call
MRS. RUTH SQUIRES
EV 2-4255, Res. EV 2-2269

**4 BRs
OAK BAY**
In top condition. Stucco family home, semi-bungalow type. OIL HOT WATER HEAT. Completely modern kitchen, tiled bathroom. Gleaming oak (long) floors. Den and fireplace or 4th BR. Two large, well appointed BRs up. Built since 1930, and I MEAN BUILT! Clear title, and would accept reasonably low down payment from reliable party. Price $14,750. Call
GUY MEUFFELS, EV 2-4255,
Res. EV 2-7829.

ON THE BEACH
Retire and enjoy the magnificent water view and sandy beach. Living room with beautiful granite fireplace, compact electric kitchen, 3 bedrooms (2 small), oil heat in part cement basement, separate garage. Price $15,500.
To view please call
MRS. RUTH SQUIRES,
EV 2-4255; RES. EV 2-2269

SWINERTON STEWART CLARK LTD.
608 BROUGHTON ST. EV 5-2481

**LOOK
SxS DUPLEX
2100 SQ FT**
2 yrs old and most attractive, 2 bedrms, thru-hall plan, fireplaces, full bsmts, oil pkg. units. Drive-in garages. Quick sale desired. Terms available. Priced for action at
$19,800

**3-BEDRM RANCHER
FULL PRICE $15,500**
Outstanding value offered here. Not one year old, gleaming oak floors and all modern conveniences. Full bsmt. Oil pkg. unit. Nicely situated on a half-acre lot. Terms available and remember the full price is only
$15,500
EV 5-2481; eves., Mr. Custance, EV 6-2345, or any salesman

**SPACE
PRIVACY**
This large bungalow is beautifully built. Large living room, separate dining rm to take a full suite, 16' master bedroom, 2 more large bedrms, 2 complete baths, hot-water oil heat, lovely patio in large treed lot. This is situated in the Gorge and will suit anyone who wants a superior home close in. 6% mort. of approx. $9,000.
Full Price $16,600
Mr. Gaddes, eves. EV 5-7619

ISLAND HOMES LTD.
2510 DOUGLAS ST. EV 6-2996

**$65 PER MO.
$2000 DN — F.P. $10,950
NEW 3 BEDRM**
Check this exceptional 3-bedrm stucco home with full basement, drive-in garage and oil heat. L-shaped living rm-dining rm with fireplace and hardwood floors, electric cabinet kitchen, Pembroke bath and 3 good bedrooms. Well located in the high Quadra area. Call J. Moore, EV 6-2996 or GR 7-2223.

BY OWNER, VANCOUVER STUCCO home near U.B.C., public, B.C. schools and shopping centre. 4 bedrooms, oak floors, fireplace, oil heat, double plumbing, high basement, garage. Full price $17,900. Approx $5,000 down payment. Victoria Press, Box 2072.

150 HOUSES FOR SALE

KER & STEPHENSON LIMITED
909 Government St.
EV 5-3411 Day or Night

**— SNAP —
$1000 CASH—$75 MO**
A little beauty. Stucco (7 yrs), 2 bedrms. Big LR with oak floors. Utility room. Car. Auto oil furnace. Pretty gardens, neatly fenced. Walking distance to city.
Mr. Nichols EV 5-3411 Mr. Vallance anytime

**GORDON HEAD
BARGAIN
OF THE YEAR**
Nearly 3 acres of fine high sloping land with modern 5-room bungalow. Good view, fruit trees, lots of scope for gardener or horses. Home is well appointed, has utility room and attached garage, also small greenhouse and sheds. Priced for quick sale at
$13,750
Mr. Hamilton, EV 5-3411 or GR 7-1555 evenings.

**OAK BAY
EXCLUSIVE
6 ROOMS PLUS**
NEAR BEACH. Over 1,600 sq. ft. in this attractive insulated home in Willows area. Extra large living room, guest-size dining room, large den with fireplace, elec kitchen. Two nice bedrooms. Good closets. ALL OAK FLOORS. Tiled bathroom. Basement. Copper pipe. HOT-WATER OIL HEAT. Double garage. Owner built. Top condition, inside and out. Lovely garden and surrounded by nice homes.
$21,000
EV 5-3411 MR. FATT EV 3-6536

**UPLANDS
CHARMING
BUNGALOW**
Planned and built for the present owners in 1954 this is one of the most appealing and beautifully-kept bungalows in the Uplands. Attractive entrance. Lovely large living room with two big view windows, dining room with French doors to sunny patio, a kitchen which is a masterpiece for arrangement and equipment, two spacious bedrooms, den with fireplace, powder room. Breezeway to two-car garage. Lovely garden. The price of this home has been much reduced for a quick sale. Further information gladly given.
Mr. Speed, EV 5-3411 anytime.

**UPLANDS
TUDOR
4 BEDRMS**
In one of the nicest parts of the Uplands stands this most attractive exceptionally well-built Tudor home with old world charm. Comprises reception hall, large living room, guest-size dining room, den, washroom and electric kitchen. Open stairs to 4 bedrooms and modern tiled bathroom. Full basement, hot-water oil heating, copper pipe, double garage and a lovely garden. Owner-built and first time offered. View by appt. only.
Exclusive. $31,750
Mrs. Harvey EV 5-3411 Mr. Fatt
EV 4-5149 EV 3-6536

RITHET CONSOLIDATED LIMITED
706 Fort St.

**UPLANDS
RESIDENTIAL**
Immediate possession of this quality 5-room dwelling, double gable design. Spacious rms., hardwood flrs. throughout, separate dining rm. 12x15, fully lined basement with finished rumpus rm. HW oil heating. Mature secluded garden. Attractive terms.
Full Price $17,500
Down Payment $5,500
Shown by appointment only.
EV 2-4251
MRS. F. MONEY EV 4-5160

SAANICH UNIVERSITY
Stucco bungalow, 4 years old; 3 bedrooms, large kitchen with breakfast nook, living room, dining area, HW floors, full high basement. O.O.H.A. heating. Reasonable terms.
Full Price $13,500
MRS. F. MONEY
EV 2-4251 EV 4-5160

**BEACON HILL
SEA VIEW**
You will enjoy the beauty of nature living here. There are 5 spacious rooms for owner, PLUS 3 suites with steady income, on a choice lot 77x150. Zoned for future expansion. The property is in excellent condition. The owner would be interested in a 3-bedrm home, near schools. Good terms available.
Valued at $29,000. Exclusive.
EDW. C. CLARK
EV 2-4251 EV 2-8536

TODAY'S SPECIALS

ESQUIMALT—
Duplex side-by-side. Cash down $500.
Total price $7500
This could pay for itself from rents

HIGH SCHOOL—
Side-by-side stucco duplex. Ranges and heaters. Cash down $450.
Price $7250
You should see this, on these terms.

BORDER—
Oak Bay. 6-room, 1½-storey house. Ideal for a family to make a start. Cash $450.
Total price $5600

There is opportunity in this group of properties to increase your real estate equity, and own your own home. If the prices are too high, tell us, the vendors will listen.
Mr. Davis, eves. EV 4-8614 — Mr. Sudbury, eves. GR 9-1906

**FEW STEPS
OAK BAY**
An excellent 6-room bungalow for the buyer who does not want steps. Large living room, dining area, 3 bedrooms, attractive kitchen with plenty of cupboards. Williams oil furnace. Utility room. Level garden lot.
Price $13,000
Mr. Randall, eves. EV 2-5447.

RANDALL'S LIMITED
EV 4-8109.
1309 Douglas Street

GORDON HULME LTD.
ROYAL OAK BRANCH

**OPEN HOUSE
4010 VALLEYVIEW
SAT., FEBRUARY 4
1.30-4.30 P.M.**
LOVELY TWO-BEDROOM HOME. RUMPUS ROOM WITH FIREPLACE IN THE FC BSMT.
F.P. $13,400 WITH $2,500 D.P.
GR 9-1211 JOHN HICKS GR 9-2441

$350 CASH & $60 MTHLY
Near city limits. Older type 4-rm bungalow. Full basement with 2 extra rms, plus 2-pce. washroom and automatic coal stoker. Sound as a dollar. A little paint would work wonders here. Full price
$5,250
S. W. Anderson, Res. EV 2-8317
Financial Survey Ltd.
1324 Govt St. EV 4-9305

$500 DOWN AT $5,250. MUCH lower for cash; buys sound 3-bedrm home at 1434 Harrison. Basement with furnace, garage. A lot of house for a low price. Capital City Realty, EV 4-1922, Dirk Okker GR 8-4601 eves.

150 HOUSES FOR SALE

COLONY REALTY LTD.
2968 DOUGLAS ST.
(Our Own Parking Lot)

**"AMERICAN
DUTCH COTTAGE"**
On ½ acre overlooking Cadboro Bay, semi-secluded with Dutch latch door opening from the living room and dining room to a spacious Spanish-type bricked patio. A raised health fireplace bordered by 2 floor-to-ceiling sea-view picture windows and a built-in bar in this entertainment-sized living room. A guest-size separate dining room, 2 bedrooms, 2 on the main level, but the master bedroom raised and with its own 3-pce bathroom and added vanity room.
Gracious, comfortable, a must to see. Full price $16,700 with reasonable terms. To view call GEORGE BOWES, Phone EV 5-3055 or EV 6-3231.
COLONY REALTY LTD.

**"LAMPSON STREET
ESQUIMALT"**
Only 3 blocks from the beach. A comfortable 8-year-old stucco bungalow. The thru hall plan with living room (fireplace) kitchen, dining room, 2 bedrooms and a full high basement. Realistically priced at only $10,300. Just on the market; not likely to last. Phone now. JOHN BAMFORD, Phone GR 9-3168 or EV 6-3231.
COLONY REALTY LTD.

**"NEW RUSTIC
CEDAR HILL HOME"**
Are you looking for a stylish different looking, 2-bedroom bungalow with Garry oaks and lovely views of the countryside and Mt. Baker? Finished in rustic brick and stucco; a split-level den with its own fireplace; another fireplace in the gracious living room. If so and you are fed up with the usual, phone now for an appointment; this one is a must see. The full price only $13,500.
ELLWOOD NAULT, Phone GR 9-6916 or EV 6-3231.
COLONY REALTY LTD.

"QUALITY"
With double carports, a full high basement with rumpus room. On the main floor, 3 bedrooms, a lovely living room with a full floor-to-ceiling brick fireplace and entrance hall; an open kitchen and dining room. With a large N.H.A. mtge. the full price only $14,750.
Call GEORGE THORNELOE, Phone GR 7-2771 or EV 6-3231.
COLONY REALTY LTD.

**BEACON HILL PARK
$1000 DOWN—$75 MON.**
$165 monthly income from these three self-contained suites, all with ranges and fridges, separate entrances and meters. O-O-M heat. A solidly-built, well-kept building in a good residential area. Full asking price only $12,200.
Call George Thorneloe, GR 7-2771 or EV 6-3231.
SALESMEN ON DUTY
9-9 WEEKDAYS
9-5 SATURDAYS
COLONY REALTY LTD.

A. BERNARD & CO. LTD.
620 Fort Street EV 4-9335

RETIRED COUPLE
Will appreciate this snug bungalow. No steps to climb. Near bus and shopping centre. LR, fireplace, DR, cab electric kit. Two large bedrooms and 4-pc bathroom. Utility rm, sun porch. New oil furnace, oak floors. Black top drive, separate garage. 4½% mortgage. Mount [illegible] district.
Price $11,250
Please call Mr. Francis, EV 4-9335, Res. GR 9-4810.

**NICE DISTRICT
4-ROOM BUNGALOW**
Immaculate 9-year-old bungalow on quiet street. Lge LR with FP, 2 bedrms, lovely elec kit with dining area. 4-pce bath, full bsmt and very nice garden. Owner moving to larger home and
Asking $9600
Please call Mr. Belcher, EV 4-9335 or EV 2-2848.

**OAK BAY
NO STEPS**
All conveniences close by such as shopping centre, transportation, schools and churches. Lovely 8-yr-old 6-rm bungalow, LR with FP, DR, 3 bedr (1 twin size) nice bright elec kit, sep utility and 4-pce bath. Grounds in very nice condition where one can really relax. Sincere request by owner that address not be given and
Asking $16,800
For appointment to view please call Mr. Belcher, EV 4-9335 or EV 2-2848.

WANT A NEW HOME?
Let us build you the home of your dreams. NO FUSS, NO BOTHER. Just say yes and we go to work. Here's what we will do:
1. Help you find a good building lot.
2. Show you a modern selection of home plans.
3. Design a special home especially to suit you.
4. Arrange terms as low as $500 down with the lowest possible interest rates.
5. Landscape completely by a professional landscape designer if you wish.

PLUS

6. Sell or trade your old home, and apply what you wish as down payment on the new one.
7. Have your new home ready for you by spring.

IF

You call me today and let's get cracking. Phone GEORGE CLARK at EV 5-6741. Northwestern Securities of Victoria Ltd.

OPEN HOUSE
1982 KINGS ROAD
SATURDAY, 4TH, 1.30-4.30 P.M.
Modern 2-bedrm stucco bungalow, thru hall to spacious living rm with FP, picture window with southern exposure, separate dining rm., cab kit. Full bsmt with finished bedrm. Oil heat. Drive-in. Immaculate condition throughout. Excellent terms.
Price $12,400
C. H. HOLLAND, REAL ESTATE
620 View EV 5-0824 or EV 4-7659

**JAMES BAY
$800 DOWN
Immediate Possession**
Small 2-bedrm stucco home. Large modern kit with oil range, tiled Pembroke bathroom, plus 3-room cottage rented at $31.50 month. Reduced for quick sale to
$7350
C. H. Holland, Realtor, EV 5-0824 or EV 4-7659.

OAK BAY SOUTH
Modern 2-bedrm bung. Sep. dining rm, elec kit, 4-pce. bath. Finished bsmt. Oil-O-Matic. Drive-in garage. Terms. $12,000. EV 4-4309.

1566 MONTGOMERY. NEW LARGE 6-room bungalow, double plumbing, den with fireplace. Double garage. Completely landscaped. Phone builder, EV 3-7243.

150 HOUSES FOR SALE

TOWN & COUNTRY HOMES LTD.
851 Pandora Avenue EV 2-7276

**OPEN HOUSE
2444 CAMELOT
SAT., 2-4 P.M.
FULLY FURNISHED
Immediate Possession
3 Bedrooms**
Full Price $13,560
Howard Blake, EV 2-7276
Res EV 2-6713

CUTE—COSY
Smart stucco bungalow with no steps, no basement, 17' living room, 2 bedrooms. Pembroke bathroom, cabinet kitchen with oil range included and utility with tubs. Home is newly decorated, has coved ceilings, is close to bus and stores on a level lot and just on the market. See it! You'll love it.
Price $8500
Ken Sturgeon, Phone EV 2-7276, GR 7-1580.

NHA
Our price and down payment cannot be matched!
Call PHIL SIMPSON or BILL LUDLOW for details. EV 2-7276.

**BRAND NEW NHA
$2350 DOWN $2350**
3-bedroom home now under construction and will be finished shortly. Oak floors throughout. Stucco, Duroid roof, full basement and Oil-O-Matic heating. Balance on mortgage at $93 a month principal, interest and taxes.
Full Price $13,950
Contact Harold Ware, office EV 2-7276, res. EV 2-1461

**$1000 DOWN
OWNER MUST GO**
So this one-year-old three-bedroom full basement home will be sacrificed. Spacious living room, family dining room, smart cabinet kitchen, vent fan, vanity bath. Open stairwell to basement with almost completed rec room and two-piece bath!
Asking $13,950
See it and make an offer! PHIL SIMPSON, EV 2-7276.

**DISTRESS SALE
NHA — $650 DOWN
$110 PER MO. P.I.T.**
OWNER MUST SACRIFICE THIS 1-YR-OLD TWO-TONE STUCCO BUNGALOW. 1,050 SQ. FEET. 3 BEDROOMS. COMBINED LIVING ROOM AND DINING RM. OAK FLOORS. OIL-O-MATIC HEATING. FULL HIGH BASEMENT WITH EXTRA ROUGHED-IN BEDROOM. OWNER LEAVING SATURDAY. REDUCED BELOW COST TO
$13,250
ACT NOW. CALL BILL LUDLOW, EV 2-7276 OR EV 3-5101.

VICTORIA REALTY LTD.
716 View St. EV 2-9145

TRIPLEX
This downtown-area triplex has 2 suites with 2 bedrms, living room, dining room, cabinet kitchen, and 1 bedrm, living room and kitchen in other. Each has own hot-water tank and own meter, etc. Full basement, oil heat, and stucco outside. Rents are $65, $75 and $50. Make ideal investment.
Full asking price
$14,500
Open to offers as to end price and down payment.
K. Lowndes K. Wright
GR 8-2151 EV 2-9145 EV 2-9409

**$625 DOWN
LAKE HILL**
Predominantly situated on a quiet cul-de-sac within a few blocks of A-L-L conveniences is this lovely new 3-bedrm home, with LARGE living room and dining area, with unique corner fireplace. Dream kitchen with mahogany cabinets, exhaust fan and large nook. Sparkling white 4-pc bath with built-in vanity cabinet. All bedrms are of a good size. Basement has rumpus rm or extra bedrm area. Oil heat. DI garage. Don't miss seeing this lovely home. Why pay rent when this home could be yours?—Please phone
Vic Wilson
at GR 9-8982 evenings or EV 2-9145.

**FAIRFIELD
ONE BLOCK
TO
SEA!**
—Immaculate condition. 2-bedroom home with full basement. Just the home for retired folks. Full price with terms only
$10,800
W. McMahon J. Dunick
GR 7-1455 EV 2-9145 EV 2-1671

P. R. BROWN & SONS LTD.
762 FORT STREET EV 5-3435

**$1,000 DOWN
4-BEDROOM
FAMILY HOME**
Just one block from Gorge Vale Golf Course. Large LR with FP, kitchen, plus 2 bedrms down. Upstairs, 2½-room in-law suite or 2 bedrms plus sunroom. Full high basement. Completely rewired. Net taxes $60 per year
Full Price $7500
with $1,500 down. Balance on agreement for sale. To view call Fred Scherbaum anytime, res. EV 2-8301; or office, EV 5-3435.

MUST GO
This solid bungalow, situated close to schools and transportation, is being sold to complete an estate. Comprising large electric kitchen with range included, LR and DR, and 2 BRs up, ¾ basement plumbed for auto washer and dryer; also small bedroom in basement. This is a good buy on today's market. If you can pay a reasonably good monthly payment, we are open to all offers on down payment and full price. Call J. C. Jeffery, EV 5-3435 or EV 5-7374 anytime. Exclusive listing.

**LANGFORD - COLWOOD
30 ACRES**
Mostly treed property with some cleared land. Livable house and barn. Stream and winter lake. Electric power in. Good well.
Full Price $3,000

1 ACRE, VIEW
Beautiful hideaway property, treed, fenced. Small log cabin with electricity.
Full Price $1,500

VIEW LOT
Lagoon area, 100' rd frontage, 100' deep sloping.
$3,300

$100 DOWN
1-Bedroom part basement home, wood-coal furnace. Monthly payments $70.
Full Price $6,300

GRANT & JENKINS
GR 8-1729
Real Estate and Insurance Ltd.
Langford, B.C.
Mr. Cunningham GR 8-2576
Mr. Jenkins, GR 8-3619
Open Saturdays

BY OWNER
New home, Burnside district, 160 Hampton Road. Approx. 1,200 sq. ft.; 3 bedrooms; full basement. 50x171-ft. lot. Blacktop driveway. $13,300. F.P. Immediate possession. Terms. Apply 711 Kings Road.

CADBORO BAY — 1,300 - SQ. FT. well-built, 3-bedroom house, to be moved. Will sell with lot within one block of present site. $4,300. Phone GR 7-1784.

3-BEDROOM, NEAR NEW, GOOD location. $14,500. Consider offers. Details at EV 3-2180.

150 HOUSES FOR SALE

F. N. CABELDU LTD.
1212 Broad St. EV 3-7174
Established 30 Years

**1921 STANLEY AVE.
$1000 DOWN**
And $45 per month will give immediate possession of this cosy small home. Lot 54x120. For retired couple this is a bargain at the asking price of
$4950
Call B. F. Gorely, after hours, GR 7-6732.

SAANICH
$5,975. 3-room bungalow, full basement. Drive-in garage. Immediate ocupancy. May accept a reasonable down payment.
Eves., Mr. Bennett, EV 3-4313.

**LET THE APPLES
PAY THE TAXES**
Ten-year-old home situated in a quiet cul-de-sac in the Gordon Head area, featuring 22x12-ft. kitchen, large living room, dining room, 2 bedrooms and 4-pce. bathroom on main floor. Large 30x14-ft. panelled lounge, bedroom and 2-piece bathroom in basement. Over an acre of fruit trees and shrubs. Two separate garages.
Price $18,900
Call J. F. Cabeldu, EV 3-7174; Eves., GR 5-1406.

FAIRFIELD
Well-kept bungalow located on quiet cul-de-sac among other nice homes in the Gonzales-Richmond district. Containing living room with westerly exposure, dining room adjacent to bright electric kitchen. Two bedrooms, 4-pce. bathroom. Hardwood floors. Full dry basement. Automatic oil heating. $4,700, 5¼% mortgage at $61. P.I.T. Can be refinanced.
Price $13,750
B. J. Leverton, after hours, GR 7-2229.

1472 THURLOW
Drive by this very spacious Fairfield bungalow, but please do not disturb the occupants. Contains 2 bedrooms, extra room in full basement. Automatic heating. Nice fenced lot. $3,550 down. $60 P.I. per month. Cash offers invited.
Price $13,250
B. J. Leverton, after hours, GR 7-2229.

FINANCIAL SURVEY LTD.
1324 Government St. EV 4-9305

**OAK BAY
EXCLUSIVE**
A bright, clean 5-rm stucco bungalow, situated in the very desirable Cavendish area, just one block from Willows Park, and convenient to both elementary and high school. Exceptionally attractive 24-ft. living room, family-size dining rm, electric kitchen and 2 spacious bedrms. Extra room in basement, oil package heating, large lot. A truly fine home priced at
$14,750
M. R. Braithwaite, EV 4-9305; res. EV 2-7645.

CONVENIENT
To the University and other schools, Veterans' and Jubilee Hospitals, two shopping centres, and just minutes to downtown. Excellent five-room bungalow with extra basement bedroom. A bright home with southern exposure. Existing 5¼% mortgage may be assumed. Full price
$13,700
Neil Fraser, EV 4-9305

FAIRFIELD
$2,000 down. If you are looking for a 2-bedrm, no basement, immaculately clean bungalow, this is it! Close to bus, stores, school. Low taxes. Lovely location. Full asking price
$7950
Terms and offers considered. Stan Hyland, EV 4-9305; eves. EV 3-1234.

CAPITAL CITY REALTY
860 Cormorant St. EV 4-1922

**OAK BAY
FAMILY HOME**
Completely reconditioned 8-rm semi-bungalow, full basement, modernized kitchen, oil heating, copper plumbing, 4-pc Pembroke bath down and 2-pc bath up. 100 amp wiring, bright cheerful rooms. Well located among other nice homes south of the avenue near school and shops. Specially attractive terms.
Full Price $12,500
Ken Walters, EV 5-7820 Eves.

**TEN MILE POINT
By Builder
New, Attractive, Seaview
Split Level
2922 Phyllis
$20,500
Drive by and Call
John Postle, GR 7-3728**

FRASER BISCOE
750 Pandora EV 3-9843
Drive-In Customer Parking

PRICE REDUCTION
City Border—5-room stucco bungalow. Full lined basement with unfinished extra room—oil furnace, drive-in garage. Large lot. Reduced price with $2,000 down
$9950
L. Wilkins, res EV 3-4960, Bus. EV 3-9413.

**HORSES!
COWS!
CHICKENS!**
11.31 acres, 5-mile circle. Land could be subdivided. 4-room stucco bungalow, 6 years old. Full basement. Good farm buildings. Call DORIS ADAMS, EV 5-6741 or GR 8-3294 for further information. Northwestern Securities of Victoria Ltd.

$200 ! ! ! DOWN
Seein's believ'n! ! You can have a 3-bedroom home built complete with sewered lot, full basement, oil heat, water and sewer hook-up, legal expenses, carport and owner participation. E. J. Butler, EV 4-7128 or EV 5-1232. Douglas Hawkes, 817A Fort.

LANGFORD
2.5 acres, modern home, city water, large garage. Full price $7,950.

METCHOSIN
2.5 acres, large 3-bedroom home, part basement, city water, good soil, all cleared, house needs a little finishing work. Full price $9,500.

METCHOSIN
2 acres, one-bedroom cottage, city water, excellent soil. Full price $6,000.

GLEN LAKE
2.3 acres, 2-bedroom home, small barn, also cabin could be fixed up for rental. Full price $7,300.
Bob Brotherston, Douglas Hawkes Ltd., EV 4-7128.

60 MENZIES ST. 5-ROOM BUNGAlow, plus heated room in full basement. Automatic heat. All copper piping, top condition in and out. Separate garage. Furnished or unfurnished. EV 2-8301 anytime.

GORGE, 5-ROOM STUCCO BUNGAlow. Full basement, drive-in garage, Oil-O-Matic heat. $10,500, $3,000 or more cash. By owner, EV 2-9734.

150 HOUSES FOR SALE

WESTERN HOMES LTD.
1728 DOUGLAS STREET

**NEAR R.C. SCHOOL
3-BR SEMI-BUNG
$1500 DOWN**
Stucco, semi-bung. Duroid roof. Large LR, new open FP, 2 BRs and CCs, large kitchen, 4-burner gas range included. Full DR off kitchen. Closed staircase to large room up. 4-piece bath. Basement. C & W furnace, gas hot-water tank. Separate garage. Nice garden, fruit trees.
Price $9550
Terms $1,500 down, $85 per mo. PIT. Please call Cliff Green, GR 9-3759.

**JUBILEE
FIVE BEDROOMS**
For extra value be sure to see this spacious home. Comprises cement steps to enclosed porch, large entrance hall, very spacious living room and dining room, large family kitchen wired for range, large 3-piece bathroom and two large bedrooms down. Three bedrooms up. Complete downstairs has been redecorated and tile floors laid, ceilings lowered. Full cement basement, new 40-gal. copper elec hot water, piped for automatic washer and dryer. New wiring. Duroid roof two years old. And all this for the low, low price of
$10,500
with $1,000 down and $85 a month. Phone J. Middleton, EV 2-2157; eves., GR 9-4327.

**BUILD NOW
NHA**
6¾% LOANS AVAILABLE
Special financing arrangements plus owner participation enables you to build a new home for as low as $200 down. For further details call J. Middleton, EV 2-2157 anytime.

ATTRACTIVE
Is the word for this lovely stucco city bung with its thru hall, nice living room with fireplace, 2 good bedrooms, Pembroke bathroom, bright cabinet kitchen and dinette, space also good storage area. Note these features: all oak floors, tapestry plaster cove ceilings. Nice level lot, landscaped, fenced, blacktop driveway. See this modern home, ideal for the small family or a retired couple. Immediate possession. $1,500 down, easy terms. Real value at
$7950
Please call Roy McGillivray, phone EV 2-2157.

**VALUE SUPREME
$1500 SAVE $1500
LGE 5¼% MORTGAGE**
Truly a bargain in this 5-yr-old, 5-room stucco bungalow. Ideal thru hall plan, nice living room, fireplace, picture window, medium dining rm, bright cabinet electric kitchen. 2 large bedrooms (lots of cupboards), 4-pce. Pembroke bath. Oak floors, cove ceilings, tapestry plaster and lovely sundeck add to this outstanding value. Full cement basement, pkge Oil-O-Matic heating, laundry trays, drive-in garage. Lot is level 60x110, fenced and nicely landscaped. NHA mortgage of $7,600, int. 5¼% at $63 per month including taxes. Owner must move. Full bargain price
$10,950
Exclusive listing. Please call Roy McGillivray, EV 2-2157 or EV 5-0987 evenings.

BROWN BROS. AGENCIES LIMITED
1125 BLANSHARD ST.
EV 5-8771, DAY OR NIGHT

LEAVING TOWN
A lovely 1-year-old, 3-bedroom home with panelled living room, raised hearth fireplace. Smart elec kitchen. Full high basement, O-O-M heat, dr-in garage. ½ block to safe sandy beach at Cordova Bay. Good terms.
$15,900
Cec Pearce, EV 5-8771.

HIGH QUADRA
Delightful 2-bedroom home, living room 21x13. Fireplace, oak floors, cab elec kitchen, full basement, auto oil heat, lovely high lot with excellent views. A real buy at $2,000 down.
$11,200
Cec Pearce, EV 5-8771.

**OAK BAY SOUTH
QUIET LOCATION NEAR
UNITED CHURCH**
Five-roomed stucco bungalow of older type, all in nice condition. LR 16x13, sep DR 11x9. Electric kitchen, two fair-size bedrooms, thru hall. Full basement with oil furnace. Possession 30 days, taxes only $111. Substantial down payment required and
Full Price Only $9,500
A. G. Hill, EV 5-8771 anytime

**FAIRFIELD
FOR RETIRED COUPLE**
FOUR-ROOM STUCCO BUNGALOW, BASEMENT, HOT-WATER HEATING, LARGE GARDEN LOT WITH LILY POOL.
Not a new home but ideally situated in a choice district, only a few steps from bus. Vendor leaving city requires substantial down payment and full price asked.
$6,300
A. G. Hill, EV 5-8771.

PANORAMIC VIEW
MAGNIFICENT VIEWS over Victoria and Oak Bay from this 3-bedroom NHA home, situated in a lovely location. Close to schools, bus and stores. Full price with 5½% mtge.
$12,700
Doug Lawson, EV 5-8771.

DICKIE & SHAVER REALTY LTD.
833 Fort Street EV 2-4312

**CLEAR TITLE
CASH OR TERMS**
Just completed, two-bedroom, stucco bungalow; 13x16 living room with fireplace in mahogany-panelled wall. Bright electric cabinet kitchen with French door entrance to sundeck over carport. Four-piece bath. Full cement basement and Oil-O-Matic heat. Try $1,500 down.
FULL PRICE $11,600
Call Mr. Dyer, EV 2-4312.
Eves.: EV 5-4903

HOME AND REVENUE — $1,500 down. Spacious two-tone stucco duplex, main floor, very attractive living qtrs, 2 bedrms, Pembroke bath, cab kit with dining space. Full bsmt, oil heat. Up 3 large rms and bath, rented $60 month. Separate entrance. Separate meters. Located on quiet street near Beacon Hill Park. Price $12,900. Phone C. H. Holland, Realtor, EV 5-0824 or EV 4-7659.

THE WATER'S FINE AND HANDY for the boatman or fisherman, and only 10 mins. from downtown. Large, level lot all in grass and fine, full-basement home with oil heat make this an excellent buy at $10,900. Call Gordon Anthony at EV 5-6741 for viewing or further particulars. Northwestern Securities of Victoria Ltd.

SIDNEY COTTAGE
With kitchen, living room, bedroom and 4-pce bathroom. Situated half block from Beacon Ave. on large 74'x299' lot. Garage. Most furniture included. $7,500. Call J. F. Cabeldu, EV 3-7174, eves. GR 5-1406. F. N. Cabeldu Ltd.

BY OWNER—ATTRACTIVE 4-YR-old 2-bedrm home with no steps. G-E oil heat. Nice garden. Reduced for quick sale for cash to $9,800 or close offer, and some terms. Drive by 2350 Belmont Ave. If interested phone EV 2-2653.

JUBILEE—$750 DN. F.P. $6,950. Cosy 2-BR bungalow with full basement, drive-in garage and automatic oil heat. Attractive and in excellent condition. Call J. Moore, Island Homes Ltd., EV 6-2996, GR 7-2223.

CLOSE TO ALL FACILITIES. OIL-O-Matic, 2-bedrm cosy bung. Few steps. 4 yrs old. Hdwd floors. Spotless. $10,800. Clear title. GR 7-2455.

CADBORO BAY—3-BEDROOM, NO basement, sea view. $8,000. Ph. GR 7-1784.

NEW 2-BEDROOM BUNGALOW, basement, etc.; $10,900 terms. Anytime, 4045 Carey Road. GR 8-1327.

OUR BOARDING HOUSE

OUT OUR WAY

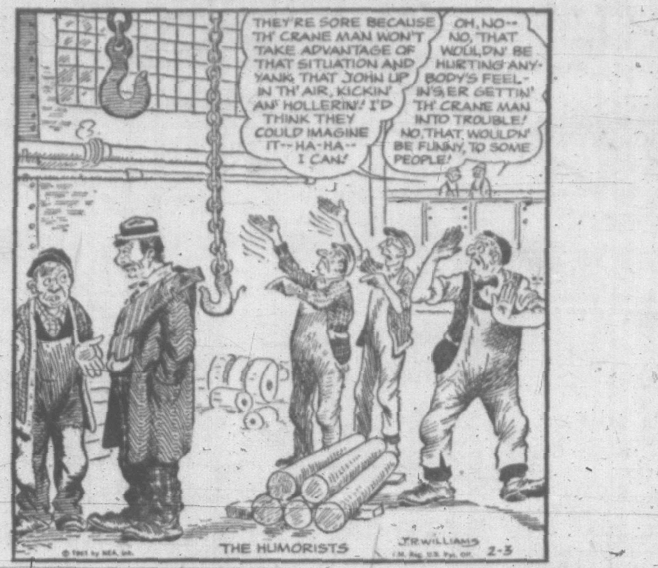

150 HOUSES FOR SALE

WANNA KEEP A HORSE?

Most outstanding rural property. Ten minutes from city centre. High, two and a half acres, view lot, with modern 1,250 sq. ft. cedar log, 3-bedroom home, nestled among the park-like surroundings. Extra large living room and dining room, both having its own fireplace. Full basement with toilet and shower, rumpus room and fourth bedroom. Unique grounds with several outbuildings including barn, all in first class condition. After a long happy marriage owner has been widowed, and wants to sell quickly and will take your home, or duplex in EXCHANGE as part payment. Full bargain price only $21,500. Phone MAURICE N. SMITH anytime, EV 5-6741, Northwestern Securities of Victoria Ltd.

BY OWNER — 3-BEDROOM, OAK floors, LR, separate dining room, cab kitchen. Auto oil. New wiring. Near school, playground. Only $7,800. $1,000 down. EV 6-2507.

BY OWNER. 1¼-YR-OLD 2-BEDroom, no-basement NHA home. Large garage. ⅓ of an acre treed, view lot. $13,600. GR 9-5816.

BY OWNER. SIDE-BY-SIDE DUplex. Two-bedroom unit. Cloverdale. Revenue $113. Low down payment. $10,750. GR 7-3053.

151 COUNTRY HOMES and PROPERTIES

Timber Will Pay For 3000 Ft. of Waterfront

110 acres of magnificent view property on Malahat Highway and Finlayson Arm. Ideal for a hunting and fishing lodge, motel, motel marina or home sites. Exceptionally fine cedar 2-bedrm home, large fireplace living room, 2-car garage, storage building. Selective logging will almost pay for it. Details on terms or less acreage. Call Lee Hallberg, eves., EV 3-8510. King Realty, EV 2-2131.

960' WATERFRONT

20 acres of delightfully wooded sea-view property. Charming 2-bedroom home with character. Ideal for authors and artists.

Asking Price $21,000

PS—Can be subdivided to suit, e.g.: home and 10 acres, $15,000; 10 acres, no buildings, $6,000.

Ruth E. Hutcheson
EV 4-9318. GR 8-3536.
C. N. MONTAGUE CO. LTD.

CENTRAL SAANICH
ALEC ROAD

Unfinished two-bedroom home on 2 acres. $1,000 down. Full price $4,850.

Alex MacLean, Bus. EV 3-9413, Res. EV 3-7243.
FRASER BISCOE
750 Pandora Ave.

FOR WATERFRONT HOMES, farms and businesses on all the Gulf Islands.
Contact
SALT SPRING LANDS LTD.
Phone 52, Ganges, B.C. Eves. 187

PRICE DAVIES AGENCIES (Brentwd). GR 4-1412, res. GR 4-1893.

151 COUNTRY HOMES and PROPERTIES

IN ARDMORE AREA FOUR BEDROOMS

And 7 acres of beautiful, partially cleared, sloped, view property close to new recreational centre with future access by new surfaced government road. A well located, excellent, 4-bedroom, newer bungalow. Lge LR with FP, lge DR, family kitchen, central hall, one 3-pce bath and vanity, one 2-pce bath, sep utility room, ¾ deep cement basement, Oil-O-Matic heat. House area landscaped, sep cement patio. This is a producing poultry farm, housed in new specifically designed building with a guaranteed market for all production and showing a good profit. Building can be converted to a wonderful horse barn. Ample water supply. Lots of virgin property left for expansion or other activities. Full price less poultry and equipment on clear title property $24,150. Reasonable down payment considered. Call Ken Jensen, EV 2-2157, GR 4-1973. Western Homes Ltd.

BRENTWOOD PROPERTIES

At Pat Bay, Tsyakum Road. Newish 4 room and bath bungalow, ½ acre. Vacant. Only $7,500, with $2,000 down.

At Brentwood, 9 good acres and 4 large rooms and bath. $11,500, with $2,500 down.

At Brentwood, near, yes, near to sea, 4 rooms and bath, $7,100 with $2,000 down and $55 per month. 6 large room bungalow with basement. HW heat. $14,000. Cash only.

BRENTWOOD PROPERTIES LTD.
West Saanich Rd., opp. Texaco
GR 4-1452. GR 4-2108. GR 4-2078

Price Davies Agencies (Brentwood)

900 square feet of de luxe living area nearing completion at Brentwood Bay. Fine corner lot—architect planned. Price $10,500, with only $2,500 down.

A well-planned and approved VLA 3-bedrm home, on 2 acres of arable land (town water main). $11,900.

Call me Anytime!
GR 4-1412 or GR 4-1893
All Courtesies to Other Agents

SOOKE

3-bedrm. new, modern home, *fireplace* $5,800
Unfinished, 3-bedrm home, basement, carport, elec and rough plumbing $4,200
Both centrally located, close to to shopping centre, schools, etc., on lots 75x208.
Also 2 vacant lots adjoining, light and water .... $450 and $550
This whole parcel is a bargain at $10,500
Terms may be arranged
WALTER CONDER
P. 1 Estate, Sooke, B.C.
Phone 472-5923

LOVELY SEA VIEW OF SAANICHton Bay, Mt. Baker and Olympics, adjoining Saanichton fair-ground property, close to buses, school, shops, 20 mins. to city. Modest, comfortable, older 4-room house, barn and sheds. Excellent water supply. 4 acres all cleared and fenced. Grow berries, etc., or make splendid subdivision. A fine investment at $7,500. Terms arranged. Will consider rental. Owner, phone GR 4-1635.

RADIO HIGHLIGHTS

CKDA, 1220, Victoria; CJVI, 900, Victoria; CFAX, 810, Victoria; CBU, 690, Vancouver; CJOR, 600, Vancouver; CKWX, 1130, Vancouver; KIRO, 710, Seattle; KOMO, 1000, Seattle; CKNW, 980, New Westminster; KING, Seattle, 1090.

Most stations broadcast news bulletins on the hour and on the half-hour at early morning and evening peak periods.

Major newscasts: CBU, Vancouver, 7.30 a.m. (BBC news at 9 a.m.), 12.15 p.m., and national news at 7 p.m.; KIRO, Seattle, 6 p.m.; KOMO, Seattle, 6 p.m.; 10 a.m.

FEATURES
TONIGHT

4.00: Prairie Playhouse, CBU; Rolling Home Show, CJVI.

6.00: Headline News, KING.

6.30: Evening Concert.

7.00: News, CBU.

7.30: Toynbee - Herzog Debate, CBU.

8.05: House Party, CKDA.

8.30: Symphony Orchestra, CBU.

10.00: Music 'Til Midnite, KING.

10.15: Nation's Business.

10.30: Anthology, CBU.

11.00: Hot Air, Bob Smith, CBU.

11.10: Memory Lane, CJVI.

SATURDAY

8.35: Airport Interviews, CJOR.

8.45: Roving Reporter, CKDA.

9.00: Saturday Sing Song, CJVI, Children's Corner, CFAX.

9.15 This Week at UN, CBU.

9.30: Reginald Stone, organ, CFAX.

9.45: Children's Stories, CBU.

10.00: Six for One, CJVI; Morning Concert, CFAX.

10.05: Ross Mortimer, CJOR.

10.45: French Songs, CBU.

11.00: Show from Veterans' Hospital CJVI; Metropolitan Opera, KIRO.

11.30: 65 and UP, CBU.

12.00: News, CJVI.

12.05: Weatherman Bill Mackie, CFAX.

12.10: Ross Mortimer, CJOR.

12.15: Bowling, CKDA. Stamp Club, CBU.

12.30: Cornucopia, CBU.

1.00: Holiday in Music, CFAX. Saturday afternoon, CJVI. Metropolitan Opera, CBU.

3.00: Beachcombers, CFAX.

4.30: Recorded Music, CBU.

4.45: Church Notices, CJVI.

6.15: International Review of Music, CJVI.

7.30: Denny Vaughan Orchestra, CBU.

7.35: Lolly-Too-Dum, CBU.

8.00: Touch of Greasepaint, CBU.

8.30: Dal Richards' Orchestra, CBU, CJOR.

9.00: Harry Boon Quintet, CBU.

9.30: Parade of Choirs, CBU.

10.00: Music Till Midnight, KING.

10.30: New York Philharmonic, CBU.

SPORTS
TONIGHT

8.00: Basketball, UW vs. Stanford, KING.

9.05: Hockey, Seattle at Victoria, CKDA.

10.15: Sports Digest, CJVI.

10.55: Sports report, CKDA.

11.05: Who Beat Who? CJOR.

SATURDAY

5.30: NHL, Chicago at Montreal, CBU.

8.00: Basketball, Seattle U vs. U of Idaho, KOMO.

10.15: Sports Digest, CJVI.

10.55: Sportscast, CKDA.

151 COUNTRY HOMES and PROPERTIES

2½ ACRES, LIVABLE HOME, small barn. Price $7,500

4½ acres, all cleared, excellent soil. Older home in need of repairs. Price $8,950
Don Bacon, EV 2-4255. J. H. Whittome & Co. Ltd.

152 APARTMENTS FOR SALE

BY OWNER, 4-SUITE APT., 10 years old. 1 apartment 1,200 sq. ft. with wall-to-wall carpeting. Sea view. Gonzales district. Full price, $22,000. Half cash. GR 9-6716.

153 WANTED TO BUY HOUSES

WE HAVE BUYERS FOR OAK BAY PROPERTIES

ENQUIRIES HAVE NEVER BEEN BETTER. IF YOUR OAK BAY HOME IS FOR SALE, WE WILL GIVE YOUR PROPERTY PROMPT ATTENTION, AND PERHAPS A QUICK SALE.
Call MR. D. WHYTE at EV 5-7701, anytime
MEARS & WHYTE
OAK BAY REALTY LTD.
2188 Oak Bay Avenue

4 OR 5-ROOM BUNGALOW

My client wants a good older-type home with basement. He can do the minor repairs and decoration. He has $1,500 cash. Price up to $8,500.
Call Mr. Vining, EV 2-2101, GR 9-3786, c/o Harry Foster Ltd.

$21,000

My client really wants a house on Lansdowne Slope, 3 bedrooms and a good basement. Please call if yours is for sale.
C. Vining, EV 2-2101, res GR 9-3786, c/o Harry Foster Ltd.

M.L.S.
THE ONE WHO REALLY BENEFITS IS YOU
If you are the seller of a home or property, you benefit by having the combined talents of 350 experienced salesmen to help you sell your property when you list through your
MULTIPLE LISTING SERVICE
EV 2-2225 1216 Broad Street
Consult the Yellow Pages

MODERN BUNGALOW REQUIRED. MUST have basement and garage (separate or drive-in). Close to town if possible. Please call Mr. Foster, EV 2-2101 or residence EV 3-9325. Harry Foster Ltd.

I WILL BUY YOUR 2 OR 3-bedrm home IMMEDIATELY for cash if it's suitable for rental purposes. For fast action call my agent Mr. J. Bamford at Colony Realty Ltd. GR 9-3168 or EV 6-3231 anytime.

CASH TO MORTGAGE FOR AN attractive 2-bedroom cottage, basement not necessary, or too much garden. Priced $8,000 to $10,000. Phone ETHEL HARVEY, EV 5-6741 or EV 5-4368. Northwestern Securities of Victoria Ltd.

I WOULD BE PLEASED TO CALL on you at your convenience to discuss the best means of selling your home or property. No obligation on your part. Please call Leonard Thomas at Douglas Hawkes Ltd., EV 4-7128 (Res., EV 3-3685).

ESTEVAN AREA. MOD 3-BEDRM basement home up to $15,000. Also Oak Bay 4-bedrm home about $18,500. Phone Clarence Goode, McCandless Realty, EV 3-6111 or EV 4-8274.

WANTED, HOME WITH SECLUSion, preferably with sea view, $14,000 to $17,000. Call Mr. Hope, EV 4-4115 anytime. B.C. Land and Investment, 922 Government St.

154 PROPERTY FOR SALE

OAK BAY LOTS

Near Beach Drive, from $3,500. Oak Bay-City border, from $2,000. Apartment lot, 100x72, Willows area, $8,750.
Contact Nelson Kslenke or Charles Giddy, EV 5-2458.

LOW TAX BETTER LOTS

Gordon Head, 71x115	$1,450
High Quadra	$1,375
Duplex lot	$1,775
Esquimalt	$2,275

The ONLY NHA
"accepted" development in Saanich.
The ONLY Sewered Lots
in Gordon Head, from $1,575 including landscaping.
BYRON PRICE
1314 Quadra EV 5-2458

Sooke
Two lots on paved street, nicely treed. City water. $1,000 or offers.
Gorge
60x150 beautifully-treed lot. $2,200
Esquimalt
1.6 acres, zoned multiple dwelling. $5,000 or trade for home.
For address call MRS. SIMPSON, EV 5-6741. Northwestern Securities of Victoria Ltd.

A FEW

Good-sized treed lots on sewer, in Victoria's finest residential district. Call R. Smith anytime for information. They won't last. Morey & Johnstone Ltd. GR 7-1811 or res. GR 7-2797.

1.9 ACRES

Good soil, no rocks, 350' frontage on Interurban Road. Water and power to property. Price $1,600 with terms. Call Basil Fraser, EV 5-2433 or res. EV 5-1137. P. R. Brown & Sons Ltd.

View Lot

Surrounded by large, expensive ranchers, this attractive view lot can be purchased for the low, low price of only $1,750. For further information call MRS. BODELL at EV 5-6741. Northwestern Securities of Victoria Ltd.

LOTS WANTED
For immediate purchase up to $3,500. Must be on approved area for N.H.A. building loans. Phone GEORGE CLARK, EV 5-6741. Northwestern Securities of Victoria Ltd.

154 PROPERTY FOR SALE

LOTS OF LOTS

Esquimalt, 60x134	$2,200
Gordon Head, sea view, 110x170	$4,000
Ten Mile Point, 100x180	$3,900
Mt. Tolmie, 75x112	$1,800
Mt. Douglas, 50x121	$800
Uplands, 120x143	$5,000
Wilkinson Rd. district, 70x150	$1,650
Rockland (duplex), 138x204	$4,400
Oak Bay, 70x68	$1,600

These are but a few of our large selection. Buy now while prices are low. We have a complete building service. Ask for Terry Fortune, GR 7-1811, res. GR 7-1229.
Morey & Johnstone Ltd.

20 CHOICE LOTS
Mt. Tolmie Area
Stanhope Cres., 75x115 .... $1,800
Cadboro Bay Area
Clardon Place, 75x111 .... $1,800
The above lots in new Saanich sewer area.
STOCKTON CONST. LTD.
GR 7-3223

SEARIDGE PARK
Outstanding view of Gulf Islands and Mt. Baker. Large lots, 75 ft. to 120 ft. frontage. Priced from $3,000 to $4,500. See this outstanding new sea view area. Contact owner direct. Phone EV 4-1648 or GR 9-1895.

SEE OUR SIGNS ON MINNIE Ave. (Ten Mile Point) and Rogleda Crescent (off Rockland). Call B. J. Leverton, EV 3-7174, res. GR 7-2229, F. N. Cabeldu Ltd., for further details.

ROCKLAND AREA
Good building site on Joan Crescent. Bargain at $3,300. Bill Pelton, EV 5-8784 anytime. Douglas Realty Ltd.

GORDON HEAD
Waterfront lot, 123' frontage, ½ acre. Mr. Davies, EV 5-8784 anytime. Douglas Realty Ltd.

DUPLEX LOT
Beach Drive near Willows Park. Large lot, zoned for duplex, with sea view. GR 7-6095.

ESQUIMALT LOT, 3 MINUTES from city centre. EV 3-9321.

HOUSES AND LOTS FOR SALE at all times. A. H. Phelps, GR 8-2076.

LARGE TREED LOT IN LANSdowne Park. Phone GR 9-3301.

155 PROPERTY WANTED

COMMERCIAL PROPERTY WANTED
Have you commercial property in the city of Victoria, or business area of Saanich or Esquimalt, to sell? If so, I would appreciate a call to discuss prices and terms for cash or trade. Phone H. Forrest, Res. GR 9-5080.
BOORMAN INVESTMENT CO. LTD.
611 Fort St. EV 3-7124

REASONABLE PROPERTY WITH septic and water, private, within 8-mile circle. EV 4-3586.

SEWER LOTS AND UNDEVELoped property. Kasapi Construction. EV 5-5614.

LOT NEAR WEIR'S BEACH. PH. GR 8-3664.

TENDERS FOR ANNUAL SUPPLIES

Sealed tenders will be received by the City Clerk, City Hall, Victoria, B.C., up until noon, Thursday, February 9th, 1961, for supplying the following requirements of The Corporation of the City of Victoria for the remainder of the year 1961 until new contracts are let the following year:

Laundry and Linen Service
Milk - Bread - Lamps
Lubricating Oil and Grease
Fuel Oil, Gasoline, Diesel
Washed Sand and Gravel, Rock and Screenings
Cement - Coal
Tires and Tubes
Tire and Tube Repairs and Retreads or Recaps.

Specifications and further particulars of these requirements may be obtained from this office.

If the total amount of the tender, based on the stated estimated annual requirements, exceeds $2,000.00 the tender must be accompanied by a certified deposit cheque equal to 5% of the amount thereof made payable to the City Treasurer. In the case of the successful tenderer this deposit will be retained until completion of the contract.

Envelopes containing tender to be marked "Tender for Annual Supplies."

The lowest or any tender will not necessarily be accepted.

G. F. SHARPE,
City Purchasing Agent.
City Hall,
Victoria, B.C.,
January 31st, 1961.

LUNDS SATURDAY AUCTION
9.15 A.M.
1952 VANGUARD
(Good Running Order, Clean)
1948 DODGE
On View Until Saletime, 9.15 a.m.
Useful
FURNISHINGS
Rugs, Runners
The contents of a Tea Room
Coca-Cola Dispenser,
70 Odd Kitchen Chairs,
Crib, Toys, Play Pen, Tools, China, Kitchenware, etc.
Ranges, Refrigerators,
7-Pce. Victorian Parlor Suite,
Victorian Settee, TV Sets,
Library of Books,
Wheelbarrow, Garden Roller,
Golf Clubs,
Quantity of New Moulding,
Over 300 Lots.
100 GAL. NEW PAINT
ON VIEW FROM 8.30 A.M.
Remember
AUCTION OF TREASURES
at the
ART GALLERY
1040 Moss Street
SAT. 3.00 P.M.
LUNDS AUCTIONEERS & APPRAISERS PHONE EV 6-3308
926 FORT STREET

156 ACREAGE FOR SALE AND WANTED

FIVE ACRES

Wonderful building site, 5-mile circle, Saanich peninsula. Full price $3,000.
Alex MacLean, EV 3-9413, Res. EV 3-7243.
FRASER BISCOE
750 Pandora

WATERFRONT

One acre with 2 nice building sites. City water. View Royal. Not NHA approved.
Price $4000
J. Middleton, EV 3-2137 anytime, Western Homes Ltd.

REAL OPPORTUNITY
Large family home on 4¾ acres for sale or trade. Nanaimo city. For full particulars apply C. H. Cyr, King Realty, 609 Broughton, EV 2-2131.

WANTED
5-20 Acres, Saanich or Sidney areas, partially cleared. No buildings. Victoria Press, Box 546.

NORTH SAANICH, ABOUT 3 acres, sea view, all services, $100 down. Owner L. G. Thomas, Ph. GR 5-2903.

158 FARMS FOR SALE AND WANTED

CONTRACTORS LOOK

Be ready for subdividing and building when things get rolling soon, after the election! What have you to trade as down payment on this 126 acres right on the fringe of town, the very next expansion area of the city. Is on city water now. Wise investors, see this too. Please ph. me re your easy down payment and financing. H. BITTERMAN, EV 5-6741, Northwestern Securities of Victoria Ltd. This is TRULY A WONDERFUL OPPORTUNITY FOR SOME LUCKY BUYER.

137 ACRES
All fenced, 80 acres cleared, 3-bedroom house, feed sheds, corrals, an other buildings. A full-time farming job here. $280 per acre. G. Dickason, eves. EV 3-0449. King Realty, phone EV 2-2131.

BRENTWOOD — FOR $9,500 ON terms you get 2¾ acres, city pipe and well water, 5 rooms, basement, and bath; also 3-room cottage and large chicken house. To view call Brentwood Prop. Ltd., 7183 W. Saanich Road, opp Texaco. GR 4-1432.

WANTED
A chicken farm, either eggs or roasters. Must show profitable return. Principals or agents. Reply Victoria Press, Box 2086.

NOTICE TO CREDITORS

IN THE MATTER OF THE ESTATE OF HENRY DAVID DAVIS, late of 1244 Palmer Road, Saanich, B.C., deceased.

NOTICE IS HEREBY GIVEN that creditors and others having claims against the estate of the above-named deceased are hereby required to send them to the undersigned Executors at 650 View Street, Victoria, B.C., before the 25th day of February, 1961, after which date the Executors will distribute the said estate among the parties entitled thereto, having regard only to the claims of which they shall then have notice.

THE CANADA TRUST COMPANY
Executors
by their solicitor,
T. J. HALBERT.

Province of British Columbia
Department of Highways
ESQUIMALT ELECTORAL DISTRICT

CLOSURE OF METCHOSIN ROAD

Effective 8.00 a.m. Wednesday, February 15, 1961, Metchosin Road will be closed at Bilston Bridge (4.9 miles from the Sooke Road Junction) for approximately two months, in order to rebuild this bridge.

Motor vehicles will be detoured to Metchosin, Rocky Point and East Sooke via Happy Valley Road.

A. F. PROVENZANO,
District Engineer.
January 26, 1961.

FOR FINE FURNISHINGS APPLIANCES
and
RUGS
IT'S
KILSHAWS
1115 FORT STREET
AUCTION
TONIGHT AT 7.30
Mr. and Mrs. Bedroom Suites
Maple Bunk Beds
New Coppertone Dinettes
2-Pc. Airfoam Chesterfield Stes.
Lounges and Lounge Suite
Walnut Tea Wagons, New Coffee and Step Tables, 3 sets Draw Drapes, Provincial Occasional Chairs.
30" De Luxe Electric Ranges
Refrigerators - Washers
Television Sets
Tape Recorder, Pinball Machine, Typewriter, etc.
Selection of Good
RUGS
Inspect This Sale Today and Attend
TONIGHT AT 7.30
KILSHAWS Auctioneers
1115 Fort St. EV 4-6441
For your sale or appraisal call Kilshaws

NOTICE TO CREDITORS

Walter Louis Hornsby, formerly of Esquimalt, B.C., Deceased.

NOTICE IS HEREBY GIVEN that creditors and others having claims against the estate of the above deceased are hereby required to send them to the undersigned executor at 1205 Government Street, Victoria, B.C., before the 15th day of March, 1961, after which date the executor will distribute the said estate among the parties entitled thereto having regard only to the claims of which it then has notice.

THE ROYAL TRUST COMPANY,
Executor.
By Brown & Harvey,
Its Solicitors.

THE CORPORATION OF THE DISTRICT OF SAANICH

TENDER FOR ASPHALT PAVEMENT, CURBS AND CONCRETE SIDEWALKS

Sealed tenders, clearly identified as Tender No. 4, will be received by the Municipal Clerk, Saanich Municipal Hall, Royal Oak P.O., Vancouver Island, B.C., up to 4.30 p.m. Wednesday, February 15, 1961, for the construction of a substantial quantity of pavement, curbs and concrete sidewalks.

Tender form, contract documents and specifications may be obtained from the undersigned.

Lowest or any tender not necessarily accepted.

N. W. LIFE, P. Eng.,
Municipal Engineer.

JAMES ALEXANDER BOYD, formerly of Suite 1, 1438 Beach Drive, Oak Bay, British Columbia, Deceased.

NOTICE IS HEREBY GIVEN that creditors and others having claims against the estate of the above deceased are hereby required to send them to the undersigned executors at 737 Fort Street, Victoria, B.C., before the 13th day of March, 1961, after which date the executors will distribute the said estate among the parties entitled thereto having regard only to the claims of which they then have notice.

THE YORKSHIRE & CANADIAN TRUST LIMITED
and WILLIAM C. BOYD,
Executors.
By Gregory, Cox & Company,
Their Solicitors.

Newspaper Advertising Stimulates Buying

SEALED TENDERS for the supply of vault lid tablets of marble or bronze or both will be received at the office of the Board of Cemetery Trustees of Greater Victoria, R.R. No. 2, Royal Oak, B.C., up to and including the hour of five o'clock in the afternoon on February 21st, 1961. Full particulars as to specifications may be obtained from Mr. H. Knight, Superintendent Royal Oak Burial Park, R.R. No. 2, Royal Oak, B.C.

The lowest or any tender not necessarily accepted.

L. TRELOAR, Secretary.

NOTICE OF CANCELLATION OF RESERVE

Notice is hereby given that pursuant to Order-in-Council No. 157 approved January 19, 1961, the reserve established for the Department of Public Works, Canada, as a site for a float and approach, pursuant to Order-in-Council No. 126 approved February 4, 1937, and covering Block "A" of Lot 136, Cowichan District, is cancelled.

E. W. BASSETT,
Deputy Minister of Lands.
Department of Lands and Forests,
Victoria, B.C.
File: 026672.
Ref. Map: 104 /d-1.

CHARTER HIGH-SEAS FISHING

The Fisheries Research Board of Canada will require two vessels for fishing and tagging salmon on the high seas during the period May-August, 1961. One vessel will fish with floating longlines to be supplied by the Board; the second vessel with a purse seine.

Both vessels will need to be equipped for accurate navigation on the high seas and, in addition to the crew, must have accommodation for two to three scientific observers.

The Board will also require for rent a large salmon seine, which will be modified for the intended purpose. It is possible that a combined bid for vessel and seine will be acceptable.

The Board is anxious to make the best possible selection of vessels and crews for these operations, and invites all interested parties to apply.

For further information, please write to:

The Director,
Fisheries Research Board of Canada,
Biological Station,
Nanaimo, B.C.

Inquiries should be received not later than FEBRUARY 17, 1961.
January 25, 1961.

NOTICE TO CREDITORS

NOTICE IS HEREBY GIVEN that Creditors and others having claims against the Following Messes and Institutes of No. 2455 Aircraft Control and Warning Squadron RCAF (Auxiliary), 1212 Quadra Street, Victoria, B.C., viz.:

(a) Officers' Mess.
(b) Composite NCO's Mess
(c) 2455 AC&W Sqn. Station Funds.
(d) 2455 AC&W Sqn. Airmen's Mess or Canteen.

are hereby required to send them to The Commanding Officer of the Said Sqn. at 1212 Quadra Street, Victoria, B.C., before the 29th March, 1961, after which date accounts of the above noted Messes and Institutes will be finally closed having regard only to the claims of which notice has been received by 29th March, 1961.

By 2455 AC&W Sqn. RCAF (Auxiliary),
1212 Quadra Street,
Victoria, B.C.

SCHOOL DISTRICT No. 65 (Cowichan)
NOTICE TO CONTRACTORS

Sealed tenders marked "Tender for Gibbins Road Elementary School" are invited by the Board of School Trustees for the construction of a three-classroom and covered play area elementary school on Gibbins Road, Duncan, B.C. The completion date of this project is to be June 30, 1961.

Working drawings, specifications, instructions to bidders and forms of tenders may be obtained from the School Board Office, Canada Avenue, Duncan, or the Planning Division, Department of Education, Victoria, on payment of a deposit of twenty dollars ($20.00) for each set of working drawings and specifications which will be returned on receipt of said documents in good condition.

A certified cheque in the amount of 10 per cent of the contract price, or a bid bond in the amount of 15 per cent of the contract price must accompany all tenders. A surety bond to bind the tenderer in the amount of 50 per cent of the contract price must be provided within ten days of a contract being accepted. This bond shall be approved by and acceptable to the owner and made out to School District No. 65 (Cowichan), as owner.

If the tenderer defaults in executing the contract within six (6) days following notification in writing of the award of the contract then certified cheque will become the property of the Board of School Trustees, School District No. 65 (Cowichan).

Tenders must be in the hands of the undersigned by 3.00 p.m., Thursday, February 16th, 1961. The lowest or any tenders will not necessarily be accepted and the Board of School Trustees reserves the right to reject any or all tenders without explanation. No tenders will be considered having any qualifying clauses whatsoever.

G. F. DYSON,
Secretary-Treasurer,
School District No. 65 (Cowichan),
P.O. Box 190, Duncan, B.C.

THE CORPORATION OF THE DISTRICT OF SAANICH

TAKE NOTICE THAT:

The Council of the Municipal Corporation of the District of Saanich intends to proceed with tarring the following roads and intends to levy a frontage tax of $8.00 per lot for one year upon those parcels of land which abut on the work to defray a part of the cost of the work:

Lodge Avenue for its full length,
Union Avenue between Quadra Street and Blenkinsop Road,
Salsbury Way between Camrose Crescent and Cook Street,
Adanac Street between Richmond Road and the E. boundary of Lot 4, Plan 13493,
Haultain Street for its full length,
Kings Road for its full length,
Townley Street between Richmond Road and Foul Bay Road,
Dean Avenue between Neil Street and Lansdowne Road,
Neil Street for its full length,
Taylor Street between Richmond Road and Dean Avenue,
Forrester Street for its full length,
Cochrane Street for its full length,
Watson Street for its full length,
Frechette Street between Lansdowne Road and North Dairy Road,
Ernest Avenue for its full length,
Waterloo Road between Richmond Road and a point 40' E. of the easterly boundary of Lot 1, Plan 9071,
Carter Drive for its full length,
Woodley Road between Richmond Road and the E. boundary of Lot 4, Plan 2085,
Mayfair Drive between Richmond Road and Cromwell Road,
Cromwell Road for its full length,
Bonair Place for its full length,
Pear Street between Shelbourne Street and Cedar Hill Road,
Kingsley Street between McRae Avenue and Knight Avenue,
Aldridge Street between McRae Avenue and Knight Avenue,
Browning Street between North Dairy Road and the N. boundary of Lot 20, Block 3, Plan 1372,
Wordsworth Street between North Dairy Road and the N. boundary of Lot 9, Block 5, Plan 1228 and between McRae Avenue and Knight Avenue,
Keats Street between North Dairy Road and the N. boundary of Lot 1, Plan 14134,
Shelley Street between McRae Avenue and the N. boundary of Lot 2, Plan 14134,
Wetherby Road between McRae Avenue and Cedar Hill Road,
McRae Avenue between Wetherby Road and Shelbourne Street and between Aldridge Street and Richmond Road,
Doncaster Drive for its full length,
Ocean View Road between Cedar Hill Road and Lot 4, Plan 264,
Oak Crest Drive for its full length,
Fircrest Place for its full length,
North Dairy Road between Cedar Hill Road and Wetherby Road,
Knight Avenue between Shelbourne Street and Richmond Road and between Wardsworth Street and Oak Crest Drive,
between Wordsworth Street and Oak Crest Drive,
Thistle Street between Pear Street and Rowan Street,
Rowan Street between Cedar Hill Road and Thistle Street,
Bromley Place for its full length,
Chesterlea Road for its full length,
Genevieve Road for its full length,
Lark Road between Genevieve Road and Chesterlea Road,
Barber Road between Rogers Road and Lily Avenue,
Longview Drive for its full length,
Maria Street for its full length,
Pearce Crescent for its full length,
Peto Street for its full length,
Tait Street between Glanford Avenue and Raymond Street.

The cost of the preparation of roads for tarring will be paid by the Corporation. The Corporation will pay the cost of tarring at road intersections.

Unless within one month after the publication of this notice a majority of the owners, representing at least one-half the value of the parcels of land which are liable to be specially charged, petition the Council not to proceed with it, the work will be undertaken under Section 515 of the Municipal Act.

DATED at Royal Oak, this 1st day of February, 1961.

G. HAYWARD,
Clerk of The Corporation of the District of Saanich.

1824-32 STORE ST.
ANOTHER "CAPITAL" SAVING
BALLOON
WIRE
400' Coil 1.25
600' Coil 2.25
Here is an ideal stranded wire for fences or for growing strawberries.
Satisfaction guaranteed or your money cheerfully refunded
Open 8 a.m. to 5 p.m. Monday through Saturday
Free Customer Parking
PHONE EV 5-9703
Pay Less
CAPITAL IRON & METALS LTD. — 1832 Store St.

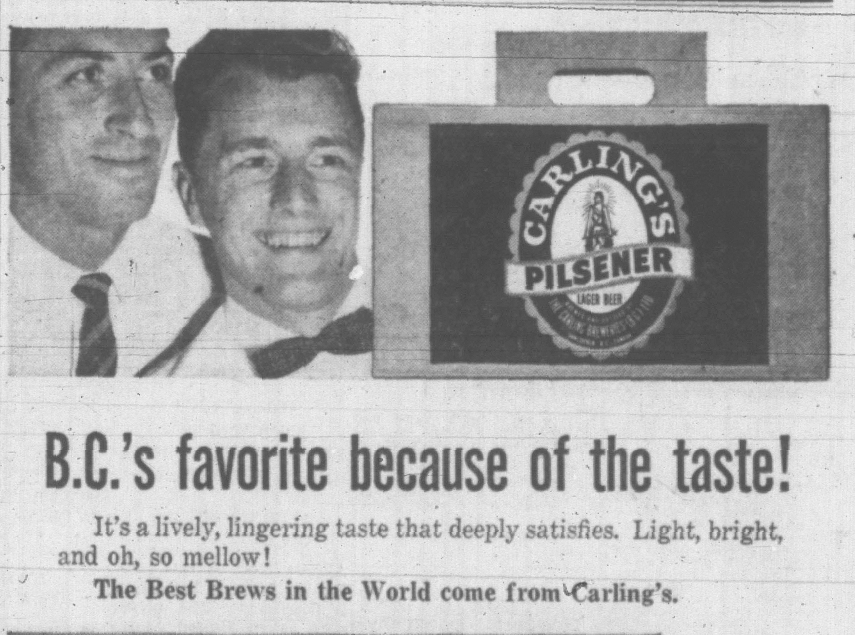

B.C.'s favorite because of the taste!

It's a lively, lingering taste that deeply satisfies. Light, bright, and oh, so mellow!

The Best Brews in the World come from Carling's.

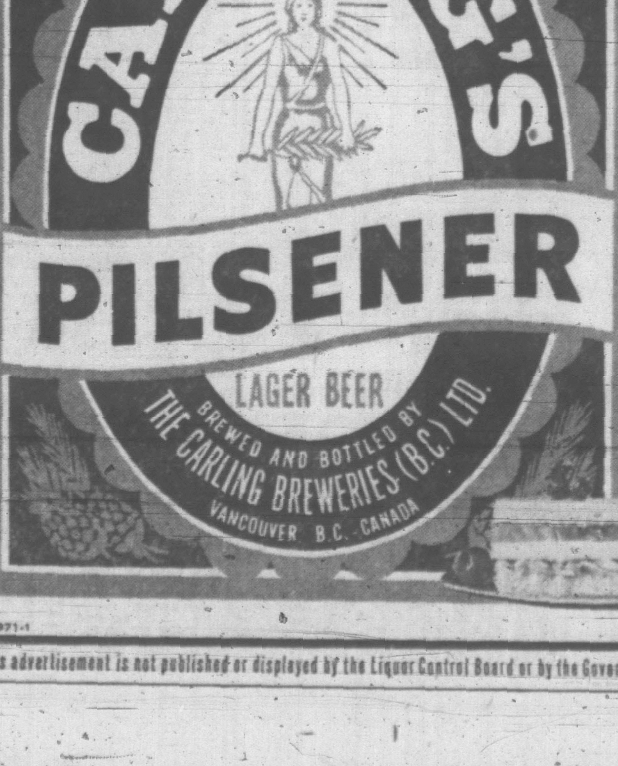

for free home delivery, phone:
EV 2-6832
or
EV 4-4179

THE CARLING BREWERIES (B.C.) LIMITED

P6971-1
This advertisement is not published or displayed by the Liquor Control Board or by the Government of British Columbia.

BONNER PREDICTS BOOM

30,000 for Northern Tip

ISLAND DIGEST

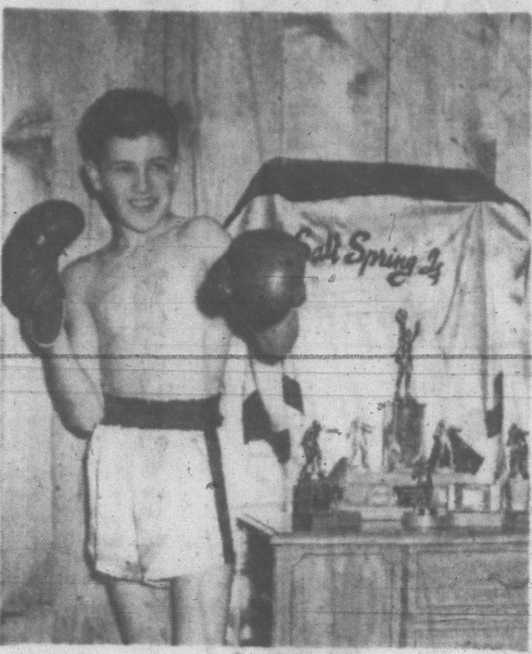

HEADLINER on Salt Spring Island boxing card Saturday night will be Morry Ackerman, 85-pound left hander, who already has impressive collection of trophies. At recent tourney at Vancouver College he won all his fights, trophy for best left hander, and a second trophy awarded as best prospect for a fighter. (Picture by Green Photo Service.)

Population on Vancouver Island north of Campbell River will boom from 12,000 to 30,000 within a decade, Trade Minister Robert Bonner said Thursday.

He told the legislature his department is making a special economic survey of the area and will report to a cabinet committee.

The survey will be completed this spring, he said outside the House. Although Mr. Bonner has not given any report yet to the cabinet committee, and said he was unable to divulge any details in the House, it was learned that considerable industrial opportunity is envisaged.

NEW ROAD

Expansion is foreseen in pulp and paper industry, and overall development would depend upon access to the mainland by ferry and a new road up the Island past Campbell River.

The study generally follows the scope of similar ones conducted by the department in Chilliwack, Hope and Kamloops. However, Mr. Bonner said it was in some ways "unique."

Recommendations for the new road and ferry service are expected.

Mr. Bonner told the Times later that although its growth so far has been slower than other parts of B.C., a great future is seen for the Island, with residential development in the south and new industry in the north.

60 MEN BACK ON JOB NEXT WEEK

Cement Plant Set to Roll

(From Duncan Bureau)

COBBLE HILL—B.C. Cement Co. Bamberton plant will resume production next week.

About 60 men of a total working force of 100 have been idle since Dec. 9, when production was stopped because of high inventories.

R. E. Haskins, vice-president of production for the company, said these now have been "substantially reduced."

Quarry operation at Cobble Hill will start Feb 6, and by the following week the cement plant at Bamberton will be back in full production.

ANOTHER SHUTDOWN

The plant produces about 150,000 barrels of cement a month. Mr. Haskins said that after this production volume has been attained, another shutdown of two weeks' duration may be necessary.

During the past eight-week shutdown, plant repairs and maintenance have been carried out. New crushing equipment has also been installed.

The company distributes its products in the B.C. market only.

LUMBERMAN HERE

Road Access Solution In the Cards

A top U.S. lumber official Thursday discussed public access to logging roads with provincial government officials in Victoria, and went away "interested."

T. R. Sheldon, manager of timberlands for Scott Paper Co., was here to discuss problems on the road owned by Elk River Timber Co. which goes to Gold River and Muchalat Arm on Vancouver Island.

"He was most co-operative," said Forests Minister Ray Williston.

Recreation Minister Earle Westwood said Mr. Sheldon was worried about fire protection, but said 80 per cent of logging roads in Washington State are open to the public during hunting seasons.

SOLUTION SOON

Mr. Sheldon said he would return to discuss the matter with officials of Scott, which controls Elk River Timber Co.

He said he hoped for a satisfactory solution soon, but would not be rushed into committing himself.

Mr. Sheldon also met with Comox MLA Dan Campbell, who has been the champion of the public's right to travel on the road.

Assessments Up

NANAIMO (CP) — Gross taxable assessments in Nanaimo have increased $1,271,900 in the last year, city assessor Ed Anderson reported.

Gross assessment of all property, whether taxable or not, now stands at $26,998,967. Gross taxable figures are $31,640,847.

Flood Appeals Set Feb. 13

A special sitting of Duncan court of revision will be held Feb. 13 at 10 a.m. in the City Hall to consider appeals against 1961 assessments by 13 property owners whose homes were damaged in January flooding.

The sitting was asked by lawyer David R. Williams, who is representing the parties involved.

Brookbank Re-Elected

DUNCAN — Officers of St John Ambulance Association here are Vince Brookbank, re-elected president; Cecil Carr, vice-president; and Reg Cleugh, secretary-treasurer.

Executive members are Mrs. L. Langlois, representing the Registered Nurses' Association; Mrs. W. Bulcock, Red Cross; Dr. J. Pawlowski, medical group, and Alan MacInnes, Boy Scout Association.

EGG PRICES

	Producer	Wholesale
Grade A Large	32	44
Grade A Medium	29	41
Grade A Small	24	38

(Carton price 2c more.)

German Bid Lower By $11,000

Use of Canadian steel sheet piling in construction of the assembly wharf at Nanaimo cost $86,361.54 compared with a West German tender of $74,901.60, Works Minister Walker said Thursday in Ottawa.

Mr. Walker said the works department issued a directive to the contractor calling for use of Canadian steel following a practice of insisting upon use of materials of Canadian manufacture.

"Each project is reviewed on its merits," he said. Canadian parts and materials are, however, used to the full extent to which the same are procurable, consistent with proper economy and the expeditious carrying out of the contract."

Outside Labor Charge 'False' Says Whitfield

(From Duncan Bureau)

False charges were made by IWA official George Smythe at a recent meeting of the Cowichan Winter Work Committee, secretary Harold Whitfield said Thursday in Duncan.

Mr. Smythe, president of Local 1-80, IWA, stated outside labor is being hired by the contractor building the new Duncan telephone exchange building, and that North Cowichan municipality is releasing regular workers and rehiring them under the federal winter work scheme.

Mr. Whitfield said an investigating committee found all local men working on the telephone building with the exception of one finishing carpenter who has since joined the local union. Neither the city nor municipality had released or rehired permanent help, he added.

KOKSILAH RIVER DROPS

Flood Fears Ease at Cowichan

(From Duncan Bureau)

Fears of further flooding in the Cowichan district, twice hit by flash floods last month, eased this morning as rain held off during the night.

The fast-rising Koksilah River, which spilled over its banks Thursday to flood Cowichan Bay Road in several places, dropped several inches overnight but is still high, fast and dirty.

The bigger but slower-rising Cowichan River is still within its banks but is near the top in some spots below the Silver Bridge near Duncan.

Three days of heavy rain caused a slide Thursday on Cowichan Bay Road when part of a clay bank on Indian Reserve land above the highway gave way and blocked the road for 50 feet.

Department of highways works crews worked all day to clear the slide and the road was open to traffic again this morning.

STILL FIGHTING

Government works crews are still battling to save the eastern approach to Clem-Clem Alutz bridge on Tzouhalem Road. Rock fill is being dumped in an effort to prevent the swollen Cowichan River from taking the road out.

A huge slide has blocked Riverbottom Road, about five miles northwest of Duncan. The Cowichan River is also threatening to undercut the road, which parallels the river, in two places. Department of highways foreman Ted Marsh said today the road will be closed for some time.

"It will be a costly job to repair and reopen the road, and I don't know what the department intends to do," he said.

The road is used mainly by fishermen, although there are a few homes in the area.

What Causes Wool to Shrink?

Wrong soap? Water too hot? Too much agitation? It can be any of these but there is one sure way to wash woollens and know they won't shrink or mat. Use ZERO and you can be sure that all your knitted garments, wool, Orlon and Ban-Lon, will wash softer, last longer and colours will be brighter. Only ZERO is specially made to clean sweaters better in cool, tepid or lukewarm water. Get yours today in the package with the big red "Z".

COLONIAL INN

ENJOY A . . .

SIZZLING STEAK

In The Famous

COLONIAL ROOM

of the

COLONIAL INN

For Reservations: EV 4-7151

(Formerly the James Bay Hotel

270 GOVERNMENT ST.

YOUTH FACES CHARGE AFTER TRAFFIC DEATH

NANAIMO—William Cubitt, 18, of 860 Lampson Street, Esquimalt, will face a charge of criminal negligence in connection with the death Dec. 9 of William Powell, Nanaimo florist.

Cubitt, a student at Nanaimo Vocational School, was driver of a car which was in collision with Powell's panel truck Nov. 9.

An inquest, delayed since Mr. Powell's death because of the condition of Mrs. Powell, who was severely injured in the accident, was to have taken place Thursday night. However, under provisions of the Coroner's Act, it was ordered cancelled and criminal action will begin.

DEEP SEA SHIPS IN PORT

(Morning Positions)

Victoria — Rolv Jarl, Espen, World Felicia.

Tahsis—Bernhard Howalt.

Cowichan Bay—Scorpon.

Harmac—Belevelyn.

Chemainus — Pacific Unity, Donna Mari.

Crofton—Spiros Polemis.

Nanaimo — Antibes, Maria Hajipateras.

Alberni — Arika, Meandros, Panormus.

OCEAN MAILS

(Closing Dates at Vancouver)

Feb. 8—Lakemba, Fiji and Australia.

Feb. 12 — Wonorata, Hong Kong, Philippines, Malaya.

Feb. 13—China Mail, Japan, Philippines.

Feb. 15 — Java Mail, Hong Kong, Manila.

Feb. 16 — Bay State, Japan, Korea.

SANDS THREE CHAPELS

Dedicated to thoughtful and understanding service.

Victoria EV 3-7511 · Sidney GR 5-2932 · Colwood GR 8-3821

EATON'S

A More Radiant You

With the Double Value

YARDLEY BEAUTY BONUS

Skin Freshener

This mild, stimulating lotion is excellent for toning the skin . . . Apply after cleansing and before make-up. **Ordinarily 3.50. Special, each** 1.75

Vitamin Night Cream

A beauty-building emollient cream for massaging all types of skin. This Yardley Beauty Bonus is for a limited time only. **Ordinarily 5.50. Special, each** 2.75

EATON'S Pharmacy Limited, Main Floor, Phone EV 2-7141

EATON'S

Built-In Custom-Made Firescreens

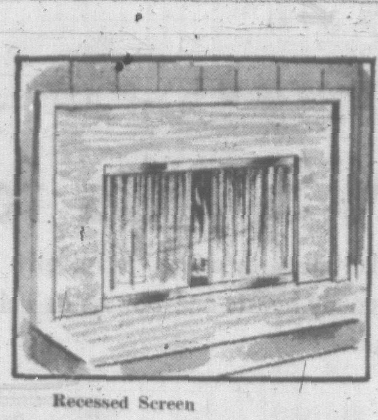

Recessed Screen

Outside-Mounted Screen

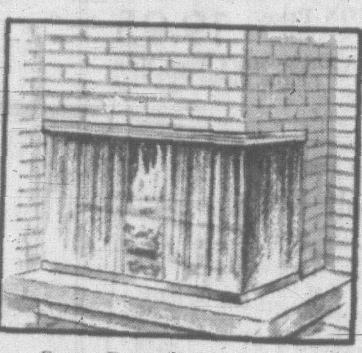

Corner Recessed Screen

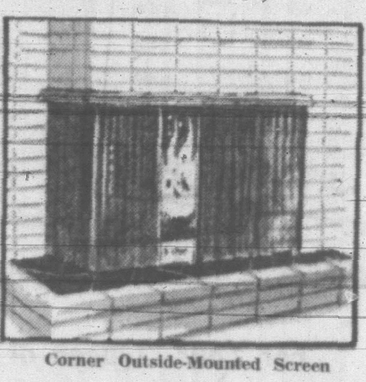

Corner Outside-Mounted Screen

Make your fireplace the focal point of your room . . . protect your home from the danger of fire . . . order a custom-made firescreen from EATON'S wide selection . . . Phone EV 2-7141, and an EATON representative will come to your home, measure your fireplace for a screen, and give you an estimate on the type you prefer — with no obligation.

Prices shown for each type illustrated are basic prices. Installation Extra.

Recessed Screen

Set-in bar of this handsome screen lets the mesh curtains lie flush with the fireplace front. Recessed bar available in four styles. Each, from 27.95

Outside-Mounted Screen

This lined model adjusts in height to give excellent fit. Choose it in four large hood styles and four small bar styles. Each, from 26.50

Installation Extra.

Choose from 26 Finishes

Traditional, period, modern, contemporary, colonial and early American-style screens for standard and corner fireplaces are available in brass, copper, bronze, nickel or Swedish steel with polished antique brushed satin and driftwood finishes or black with satin finish. Screens have Everdrape mesh and Electrofilm ever-lubricated curtain rods.

Corner Fireplaces

Recessed Screen

Corner and double corner fireplace screen with recessed bar in your choice of finishes. Top bar available in four styles. Screens from 41.50

Outside-Mounted Screen

Corner and double corner fireplace screen features mesh curtains that fold gracefully from bar, which is available in four styles and hoods. Each, from 47.75

Fenders on All Models Optional at Extra Cost.

Ornamental Fireplace Hoods in Three Styles

Have your outside-mounted screen fitted with one of these attractive, ornamental hoods . . . They will add a special character and charm to your fireplace. Your choice of 14 finishes to match your screen. In three styles. Hoods, each 18.50 to 46.00

Allowance made for factory-fitted hood when bought with screen.

EATON'S—Fireplace Accessories, Main Floor, Home Furnishings Building, Phone EV 2-7141

EATON'S Presents Two Outstanding Values in Home Entertainment!

You can take advantage of these special values in home entertainment being offered at EATON'S on Saturday . . . Use your EATON Budget-Charge Account with **No Down Payment!**

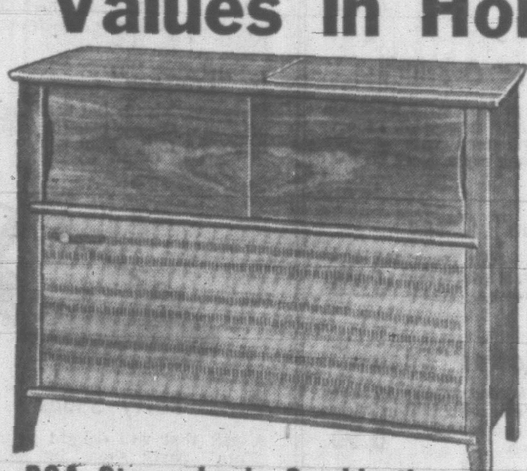

RCA Stereophonic Combination

You will hear the full magic of sound with an RCA Victor Stereophonic combination with powerful push-button AM/FM radio. Features include a 4-speed Garrard automatic record changer and four speakers—two 10" speakers and two 3½" speakers. Cabinet is in beautiful walnut finish. Model SHC-668 . . . another fine home entertainment piece available at EATON'S, each 399.95

No Down Payment — As low as 20.00 monthly

Model 23T-372

23-Inch RCA Victor TV

For many, many hours of fine home entertainment you'll want an RCA Victor "Trenton," the "New Vista" 23" table model television set. And you can buy it with no down payment at EATON'S Saturday. Features include: Walnut finish cabinet; super-sensitive "New Vista" tuner; transformer-powered high-gain chassis; 20,000 volts of picture power.

Each 289.95

Base is extra.

No Down Payment— As low as 16.00 monthly

EATON'S—Music Centre, Main Floor, Home Furnishings Building, Phone EV 2-7141

Beautiful Occasional Tables . . . A Gift for Your Valentine

Vibrant Mahogany with Tooled Leather Tops

Finely Crafted in 18th Century Styling

Tables in the best tradition of fine furniture . . . each beautifully crafted and carefully finished. Give your Valentine and favourite homemaker a thrill with one of these lovely occasional tables or a matching occasional grouping. Of mahogany veneer accented with leather which is hand-tooled in gold leaf. Antique brass sockets and castors add finishing touch to these lovely occasional tables.

Cocktail Table with Shelf

Size approximately 21x42x16 inches. Each 49.95

Commode Table with One Drawer

Size approximately 18x25x24 inches. Each 49.95

Matching Step Table

Size approximately 18x29x24 inches. Each 49.95

EATON'S—Furniture, Second Floor, Home Furnishings Building, Phone EV 2-7141

Saturday Store Hours: 9 a.m. to 5.30 p.m.

Phone EV 2-7141 T. EATON C° CANADA LIMITED

EATON'S Gifts for Your Valentine

Delight your Valentine with a thoughtful gift from the large and varied selection at EATON'S. Classic gifts of candy hearts and flowers as well as practical gifts of all kinds for your family and friends.

For Your "King of Hearts"

Birkdale Slacks

Carefully tailored, imported English flannel slacks with extension waistband and adjustable elasticized insets at waist. Pleated-front style with five pockets. Colours include light grey, medium and charcoal grey, dark brown, olive and lovat. Sizes 36 to 46. **EATON Price,** pair **19.95**

EATON'S—Men's Wear, Main Floor, Phone EV 2-7141

For the Golfers

Golf Balls

Choose from a fine selection of brand-name golf balls. Choose singly or in boxes of three.

Imperial, gift box of three, each **3.00**
Dunlop 65, gift box of three, each **3.75**
Others, each, **60¢** to **1.25**
White Wooden Golf Tees, doz. **15¢**
White Practice Balls, each **20¢**
Men's Golf Gloves, each **2.95**
Women's Golf Gloves, small to large sizes, each **2.95**

EATON'S—Sporting Goods, Main Floor, Home Furnishings Building, Phone EV 2-7141

He'll Like Kaufman Foamtread Slippers

Choose Kaufman slippers for his Valentine gift . . . he'll wear them comfortably for many seasons to come. We show three popular styles here. All are washable and have sturdy chrome tanned leather soles over foam rubber.

a. Executive
Slip-on style, washable corduroy uppers in your choice of plaid patterns or stripes in black or red. Pair **3.95**

b. Lounger
Comfortable Romeo-style slip-on slipper with washable corduroy uppers and chrome tanned soles. Green or black with red. Pair **4.95**

c. Playboy
Slip-on style with elastic sides. Choose plaid patterns in grey or red. Sizes 6½ to 12 collectively. Pair **4.95**

EATON'S—Family Shoe Centre, Second Floor, Phone EV 2-7141

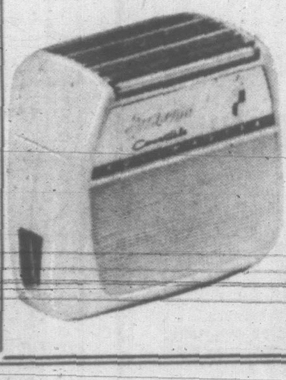

Give Him a Sunbeam Shaver!

Sunbeam "Rollmaster"

He'll love you every day of the year for this thoughtful gift. Choose the Sunbeam Rollmaster convertible electric shaver for car, home or boat use. Features automatic, self-adjusting rollers and can be adjusted to trim a mustache and sideburns. Complete with smartly-styled leather case. **Special,** each **17.95**

Sunbeam Shaver

Choose the new, smooth, rolling edge electric shaver with triple, twin-shaving head that gives a closer, irritation-free shave. **Special,** each **15.95**

EATON'S—Shavers, Main Floor, Phone EV 2-7141

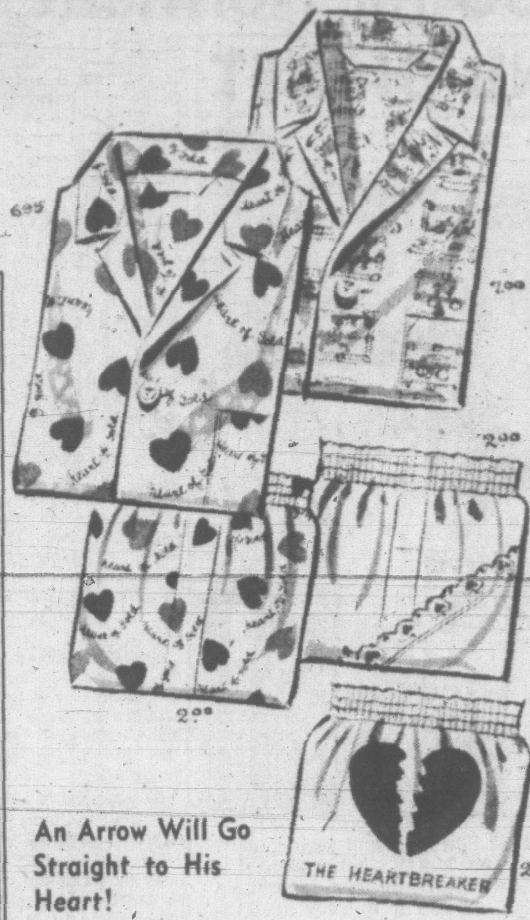

An Arrow Will Go Straight to His Heart!

Arrow Pyjamas

Styled in luxury no-iron cotton broadcloth. Trousers have elastic waist, coat has button front and lapel collar. Many popular patterns and prints to choose from including "Valentine Hearts." Sizes A to E (36 to 44). Regular broadcloth. Pair **7.00**

No-Iron Broadcloth, pair **6.95**

Arrow Boxer Shorts

Regular or no-iron cotton broadcloth boxer shorts in eye-catching Valentine prints . . . some with removable trims. Sizes 30 to 42 in group. Pair **2.00**

EATON'S—Men's Wear, Main Floor, Phone EV 2-7141

For Your "Queen of Hearts"

Gift Blouses

We show just a few of our lovely selection of Gift Blouses. You'll find tuck-in or overblouse styles, frilled or tailored styles in a wide and varied choice of colours and patterns. Sizes 12 to 18 in group.

a. "Dacron" Crepe
Tuck-in style with short sleeves, button back. Neckline has bow and embroidery trim. Each **6.95**

b. "Terylene" Blouse
Smartly tailored with tucked front and lace-trimmed V-d neckline. Short-sleeve, button-back style. Each **7.95**

c. "Dacron" Overblouse
Frilled and feminine with rows of tucks and dainty lace trim. Short sleeves are trimmed with lace. Button-back style. Each **6.95**

d. "Dacron" Crepe
Dainty blouse with inset and embroidered neck trim. Button back, short sleeves. Each **6.95**

e. Embroidered "Dacron"
Beautifully detailed blouse of embroidered Dacron with button back, short sleeves and rounded neckline. Each **6.95**

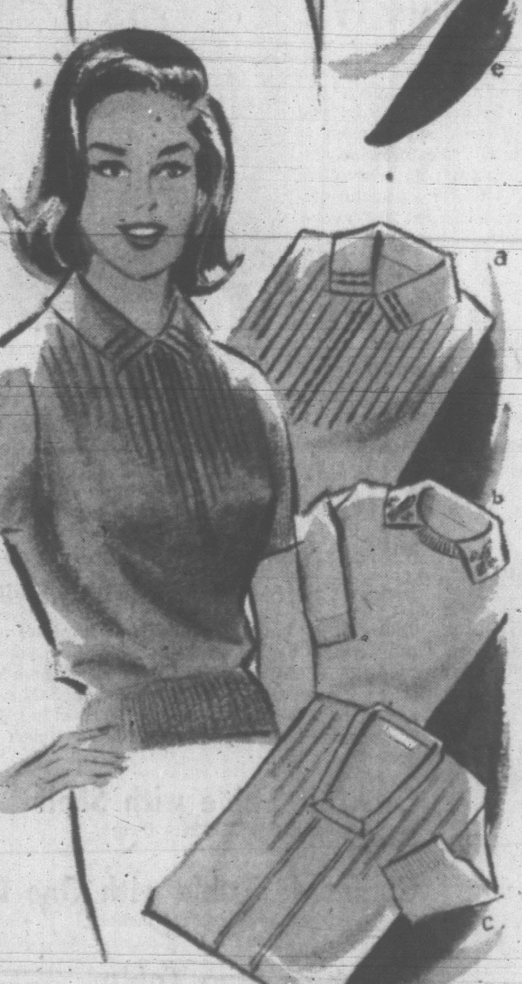

Pretty Sweaters for Your Valentine

We've chosen just three from our large selection of fine and heavy knits. You'll find a wonderful selection of styles and colours when you buy a Valentine sweater.

a. Fine knit boucle pullover with button neck back, pretty collar and short sleeves. Pink, blue, beige, lilac and white. Each **5.95**

b. Embroidered boucle knit pullover with short sleeves and continental, collared neckline. Each **6.95**

c. Patterned boucle knit pullover with short sleeves and smart squared-V neckline. All styles in sizes 36 to 40.

EATON'S—Sportswear, Second Floor, Phone EV 2-7141

Please Her With Pretty Slippers

Kaufman Foamtreads

Choose from two lovely styles, both are washable and have durable chrome tanned soles over sponge rubber.

a. "Chatelaine"
Fabric uppers with elastic sides for comfortable fit. Small wedge heel. Choose black or blue with gold-colour pattern. Pair **4.95**

b. "Fantasy"
Slip-on style with flat heel and pretty bow trim on vamp. Choose black or turquoise in sizes 5 to 9. Pair **3.95**

Girls' Party Shoes

A gift that will delight your little girl . . . "Toby" party shoes by Savage are slip-on pump style with fixed strap and brilliant and bow trim on vamp. Made of luxurious velvet textured Nylovel in red or black. Sizes 8½ to 4, pair **5.95**

Sizes 5 to 8 in red, green or black. Pr. **6.50**

EATON'S—Family Shoe Centre, Second Floor, Phone EV 2-7141

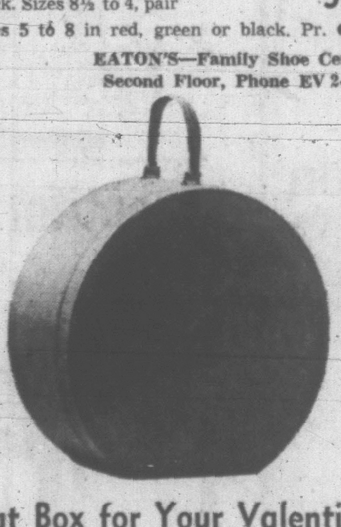

Hat Box for Your Valentine

Here is a gift that will delight her, lightweight hat box with durable covering of vinyl plastic. Inside is rayon lined with shirred elastic pocket. All-around zipper closing and sturdy handle. Size about 18x17x8 inches in cream, grey, green or brown. Each **9.95**

EATON'S—Luggage, Main Floor, Home Furnishings Building, Phone EV 2-7141

Dorsay "Petti Pleat" Slips

Stay Fresh and Pretty Washing After Washing

Here is the slip you'll want to wear under light, frothy spring and summer fashions. Dorsay "Petti Pleat" slip of opaque nylon with dainty, permanently pleated bust line and pleated hemline. Pretty nylon lace trim. White, in sizes 32 to 40. Each

3.99

Easy-to-Care-for "Rayon" Jersey Dresses

A Valentine gift she'll appreciate . . . an easy-to-care-for dress made from washable rayon jersey. Short-sleeve style, it has button front, elasticized waist for extra comfort and fit, and is finished with a self-belt . . . Choice of blue or turquoise prints on white. Sizes 14 to 20 and 14½ to 20½. Each

6.99

EATON'S—Cotton Shop, Second Floor, Phone EV 2-7141

Please Turn Page for More EATON Shopping News

T. EATON Co. CANADA LIMITED

WEATHER: Mostly Cloudy, Rain

Victoria Daily Times

77TH YEAR
The Home Paper
Telephone EV 2-3131
Duncan 1600

VOL. 128, No. 28 ★ VICTORIA, B.C., FRIDAY, FEBRUARY 3, 1961—26 PAGES PRICE: 10 CENTS SATURDAY, 14 CENTS

EXCLUSIVE: Victoria Man's Diary of Santa Maria Terror

★ ★ ★ ★ ★ ★ ★ ★

SHIP CAPTAIN TELLS OF SEIZURE

'I SAW A MACHINE GUN AIMED AT ME'

What happened that night in the Caribbean when the liner Santa Maria was seized by Portuguese rebels? Here is the story as told by the ship's captain to Morris W. Rosenberg of The Associated Press.

By CAPT. MARIO SIMOES MAIA

RECIFE (AP)—At approximately 1.30 a.m. on Jan. 22, a frightened sailor of my ship came running to my cabin to report that some passengers were taking hostile action on the bridge.

He said they had apparently seriously wounded the third officer, who was the pilot on the bridge at the time, and an apprentice officer with him.

I went up toward the bridge. When my eyes reached the level of the bridge floor I saw a man standing in the door across the bridge aiming a machine-gun at me.

I quickly dropped down the steps and ran into my cabin. Locking the door and cutting off the lights, I called the engine room to halt the engines.

★ ★ ★

I started to leave by a side door of my cabin when I saw through the glass door an officer lying on the deck covered with blood. I thought he was dead until I noticed a leg moving.

When I started out the door to try to pull him into the cabin, I saw a man aiming a rifle at me. I locked myself in the cabin and in the dark, by counting the holes of my telephone, tried to telephone the crew to have them armed with bars or anything for weapons.

None answered in the crew rooms because at that time they all were lying on the decks with guns pointed at their heads.

In another section, the officers' quarters, a man armed with a machine-gun knocked on an officer's door. When the officer opened the door, the man fired a machine-gun burst at him but by a miracle missed. The officer kicked the door shut. The man fired another burst through the door, again missing the officer, but the bullet marks are still there.

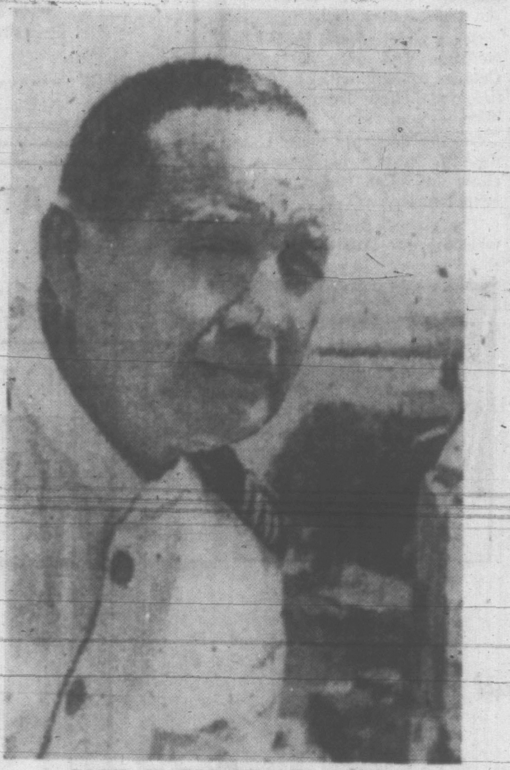

CAPT. MARIO SIMOES MAIA

In all, one officer was killed and three wounded—one with a shot in the back, two with shots in the lungs.

In my cabin at the time, after failing to get through a telephone call, I overheard on the communication system someone trying to call another point on the ship.

"Who is talking there?" I asked. A voice responded: "Who is calling?"

"This is the commander."

"Ah, senor commander, this is the doctor of the Portuguese immigration service speaking. I am badly wounded. Galvao (Portuguese exile Henrique Galvao) and his followers have taken over the boat."

I tried again to telephone the bridge to see if anyone would answer. A strange voice, with an authoritative air, replied:

"This is Capt. Galvao, who in the name of Gen. Humberto Delgado has just taken your ship by assault. You must not try any kind of resistance because it will be violently repressed. Surrender will bring you benefits."

I replied I could surrender only after meeting with my officers and principal members of the crew. This was arranged. We came to the sad reality that there was nothing we could do.

★ ★ ★

We were cut off and, only because of the force of arms, we submitted to Galvao. I asked him to come to my cabin unarmed because he knew very well we didn't have any arms. In spite of his promise he came armed and accompanied by four armed men.

I told him we were surrendering because the crew was unarmed and vital points of the ship had been captured by him and we thought this was the best way to defend the lives of the passengers and the ship itself.

We declared we would continue to work only under the force of guns. That is the way we worked until yesterday. Any movement of ours was watched by armed men at all times. They did not have enough men to watch all crew members so they would keep watch in sections

Continued on Page 2

Tough Guys Spread Panic

(By Special Arrangement)

RECIFE, Brazil — Lawrence Williams, retired Dockyard mate from Esquimalt, B.C., kept a *secret diary of his experiences aboard the pirated luxury* liner Santa Maria.

He wrote it on the back of menus which he hid among guitar music sheets in his cabin.

His diary notes tell a graphic tale of the 12-day wandering cruise about the Atlantic.

Mr. Williams, a widower, is travelling abroad since his retirement.

He also has taken up painting and finished two paintings to wile away time during the cruise.

But his day-by-day diary gives the atmosphere of the uncertainty and terror among the passengers.

Here are his diary notes:

FIRST DAY

I was awakened just before 2 a.m. when the engines stopped . . . strange noises up top. Ship started 40 minutes later. I thought everything was normal. Had no idea pirates had seized the ship.

That morning I went up on deck for exercise, as usual. A man stood there cradling a sub-machine-gun.

"Get out of here," he shouted in Spanish. "Go back to your cabin."

I started back, then stopped, startled by the sight of fresh blood on the deck. It was soon horribly clear the pirates were in control.

We were told two of the officers had been shot. One was dead and the captain was in irons.

Panic spread. A gang of "tough guys" spread themselves around the ship, armed with shotguns, hand grenades and of all things, dynamite.

Then Galvao gave us a pep talk.

"Keep your places and don't cause any trouble and you won't be harmed," he told us. He ship the ship would sail for five or six days.

SECOND DAY

Our new friends patrolled all around the ship, carrying machine-guns and revolvers.

At 6 a.m. a large aircraft flew overhead and everyone rushed out thinking help had come.

It kept on going.

The pirates sent a message to Miami saying we had engine trouble and wouldn't arrive on time. They didn't say just how late we were going to be.

We passed one unidentified island then suddenly reversed course. We stopped about a mile offshore at another island. I guessed it was St. Lucia.

A boat was lowered and what appeared to be seven men were taken away. The wounded. Nobody knows what has happened to the body of the third mate.

The ship sped away at full speed on a northeast course.

THIRD DAY

We had time to study the pirates today. They are wearing green and red armbands.

These men are so well organized they even pay for their own drinks at the bar.

No signs of any planes or ships. Maybe nobody knows we're missing.

There was a rumor that we're going to rendezvous with another captured ship and sail to Africa, where the thugs will kill all the passengers. We half believed this.

FOURTH DAY

What a wonderful day.

A U.S. Navy plane circled overhead and we shouted and waved at it.

One American near me said: "I'll never complain about paying income tax again."

I agreed.

FIFTH DAY

The thugs opened the barriers to third-class passengers.

One of the Pirates gave us a dramatic talk. After he finished, I almost asked him for an armband. "Boy, what a huckster."

The pirates are keeping the ship clean and orderly. Meals are skimpier, but we get by. For breakfast, bun and coffee. Codfish, potatoes and apple pie for lunch.

SIXTH DAY

The water supply is getting short. There's none in my cabin and most of us have only enough to wash twice a day. Otherwise life goes on as usual—music, movies, swimming and shuffleboard.

The pirates say repeatedly they won't give up the ship.

SEVENTH DAY

U.S. planes are always with us now. It's a great sight, even for a Canadian.

The purser said today he had no money to cash travellers' cheques. Rumors the pirates will rob us to finance revolution.

Continued on Page 2

Lumumba Men Trap UN Force

LEOPOLDVILLE (AP) — More than 1,500 pro-Lumumba troops ambushed and encircled an isolated United Nations unit in Kivu Province today.

Heavy casualties were reported among the rebels and at least one UN official was killed in the day-long gun battle.

The attack followed a brawl late Thursday in which UN Nigerian troops killed six Congolese soldiers who had been drinking heavily before opening fire, according to UN spokesmen.

Incensed and seeking revenge, the Lumumba troops fell upon a Nigerian platoon this morning on a country road. During heavy fighting the Nigerians managed to withdraw to their barracks, where two further platoons joined in, making their total number about 200.

Kivu is one of the strongholds of forces backing imprisoned former Premier Patrice Lumumba. It is in the eastern part of The Congo.

★ ★ ★

Castro Fires 120 Judges

HAVANA (AP)—In a sweeping purge of Cuba's courts, Fidel Castro's government early today fired 120 judges throughout the island to assure a more "revolutionary" application of justice.

The jurists were charged with a counter-revolutionary attitude and immoral conduct.

One of the Castro regime's chief complaints against the courts was that they repeatedly awarded owners of seized properties *compensation which* the government contended was too high.

One Supreme Court justice, the presidents of six provincial *courts of appeal*, 26 appeals magistrates and 87 other judges came under the axe, which fell for the second time in two months.

Threat to 'Disarm' Means War—Mobutu

LEOPOLDVILLE (Reuters)—Army strongman Gen. Joseph Mobutu today accused the United Nations of wanting to disarm the Congolese army and said that any attempt to do so "means war."

The army commander-in-chief told a press conference: "We will never allow it. Mr. Hammarskjold is playing with fire. To disarm means war between the Congolese army and the UN."

Mobutu denounced Secretary-General Dag Hammarskjold's appeal to the security council for the UN to be allowed to "reorganize" the Congolese army.

Foreign Minister Justin Bomboko, also at the press conference, charged that the chief UN representative in The Congo, Rajeshwar Dayal of India, has favored "rebel" supporters of imprisoned premier Patrice Lumuba in Kivu and Oriental provinces "by his inactivity."

"The United Nations says there is a danger of civil war. But it is they who have created that danger."

Bomboko backed Mobutu's statements that the UN so far had offered no military aid to the Congo as had been requested.

Bomboko went on to declare that The Congo never would allow itself to be divided in two as the UN seemed to want.

Gen. Indarjit Rikhye, Hammarskjold's Congo military adviser, said before his departure for New York this week that UN troops would be placed between the rival Mobutu and Lumumba forces grouped on the borders of Oriental and Equator provinces.

Index to Inside Pages

	Page
Oriana Gets Big Welcome at Vancouver	2
"Go-Slow Policy Wrong for Canada," Says Bonner	5
U.S. Stand Cools British Gold Market	7
Africa Could Kill UN Role	12
B.C. Milk Act Challenged	13

Ask the Times	15	Entertainment	13	TV with Lee	19
Births, Deaths	18	Finance	6	Weather	5
Bridge	18	Island	25	West	5
Classified	18	Penny Saver	16	Wilson	10
Comics	10	Radio	24	Women	16, 17
Dear Abby	16	Sport	8, 9	Why Grow Old?	16

ARMS SNEAKED ABOARD LINER IN COFFIN

LISBON (Reuters)—Arms used by the band of Portuguese rebels to seize the liner Santa Maria were smuggled aboard in a coffin, the newspaper Diario de Noticias says today.

The newspaper reports from Recife, Brazil, that weeping women of Spanish nationality accompanied the coffin to the ship when the Santa Maria stopped at Laguaira, Venezuela. They said it contained a body being sent back to Europe for burial.

Fleming Scheme 'Jiggery-Pokery'

OTTAWA (CP)—J. W. Pickersgill (L—Bonavista-Twillingate) said in the Commons today a customs tariff amendment proposed by Finance Minister Fleming opens the way to political favors for friends of the government at election time.

He termed it "jiggery-pokery" and said it entailed giving the government far wider executive powers in peacetime *than were ever sought by the* late C. D. Howe for wartime emergency.

*The proposal is to give Rev*enue Minister Nowlan power to decide — with persons involved having no right of appeal to the courts—what is *the normal level of consump*tion of Canadian-produced goods when deciding whether imported goods should face a higher rate of tariff.

Mr. Nowlan described Mr. Pickersgill's arguments as "arrant nonsense" — without one semblance of fact."

WIRE BRIEFS

'Chatterbox' Satellite

WASHINGTON (AP)—The space agency plans to launch a ninth Explorer satellite next week, a new type of orbiting chatterbox broadcasting on six radio frequencies.

Lotteries Advocated

OTTAWA (CP) — A government lottery to provide money to boost hospital facilities in Canada was advocated today by the international railway brotherhoods.

Quake Jolts Tokyo

TOKYO (UPI) — A sharp, rolling earthquatke jolted the Tokyo area today. But the Tokyo Meteorological Agency said it caused no damage.

U.K. Homes Flooded

SOUTHAMPTON (Reuters)—Thirty homes were flooded at Hayling Island near this English port today when waves crashed over the sea wall.

Embassy Stoned

ROME (AP)—Thousands of students hurled rocks at police around the Austrian embassy today in the second day of demonstrations stemming from Italy's dispute with Austria on the south Tyrol. Three students and 15 police were injured and 40 demonstrators were arrested.

'THE SNAKE HAS ALL THE LINES' ON PAGE 5

ANTARCTIC HIT BY HEAT WAVE

WELLINGTON, N.Z. (Reuters)—The Antarctic is having a "heat wave."

At the U.S. Byrd base, 700 miles from the South Pole and at 5,000 feet altitude, a record high temperature of 30 degrees was recorded Wednesday.

Earlier this week a virtually torrid 42 degrees was posted at the automatic "Grasshopper" weather station in the middle of the Ross ice shelf, about 500 miles from the pole.

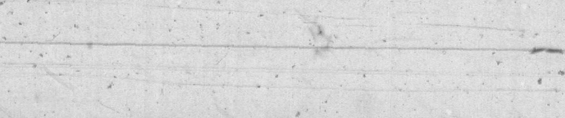

See where war's threatened in th' Congo. Whut they've bin havin' is peace?

★ ★ ★

Th' Santa Maria boys found it ain't so much th' initial cost, it's th' upkeep.

★ ★ ★

Suddenly, th' ingot's an ain'tgot.

MURDER CHARGE ASKED

Galvao Quits, Takes Asylum

RECIFE (AP) — Rebel leader Henrique Galvao conceded defeat today for his seaborne revolution aboard the Santa Maria and accepted asylum from the Brazilian government.

The decision was reached in *negotiations with Brazilian au*thorities aboard the liner in Recife harbor. Brazilian marines were in command of the ship and Galvao's thin band of *rebels was disarmed.*

At the same time, Galvao faced legal action in a Brazilian court from the commandeered ship's owners, Colonial Navigation Co., who want him charged with homicide, robbery and depriving passengers and *crew of their liberty.*

The ship's regular skipper, Mario Simoes Maia, was directed by the owners to file complaints in a Brazilian court against both Galvao and Gen. Humberto Delgado, Portuguese exile in Brazil who said he masterminded the seizure of the Santa Maria.

The government ordered the multi-million dollar liner turned over to the Brazilian navy. A representative of the owners said he expected to get the ship back Saturday.

Galvao capitulated to the inevitable in a conference with Admiral Dias Fernandez, chief of Brazil's third naval district and other Brazilian officials.

NUMBERS REDUCED

Galvao's band, now believed thinned to less than 30 aboard ship, also will be given asylum in Brazil.

Fifty armed marines went aboard the liner to reinforce a group of 50 unarmed marines who boarded the ship Thursday when it anchored here after 11 days in the hands of a rebel band seeking to overthrow the regime of Portuguese Premier Antonio Salazar.

A spokesman for the ship's owners said American passengers would be flown back to the United States at the company's expense and the Santa Maria would sail for Lisbon after a cleanup and minor repairs.

Galvao had hoped to sail again after disembarking the ship's 560 passengers. But he conceded that "it would be foolish to sail this unarmed vessel out against the naval units now concentrated against us."

ENEMIES WAITED

Two Portuguese destroyers, a Spanish cruiser and four Brazilian frigates were reported to be lying off Recife, waiting to intercept the Santa Maria had Galvao tried to put to sea again.

Galvao *emphasized* that he was not a Communist nor a Communist sympathizer.

"We have no affiliation with Castro, the Cuban prime min*ister, and no Cuban has joined* us," he said.

TELL OF BATTLE

Meanwhile, passengers told of battles aboard the ship in the last two days as the regular crew tried to stage a counter-takeover against the rebels.

Mrs. Henry A. Bates, of Washington, D.C., said the rebels "mostly seemed cultured" and "one played Chopin brilliantly."

GAGLARDI GETS 'LAST WORD'

Highways Minister P. A. Gaglardi will be the final *speaker in the throne speech* debate in the Legislature.

Government whip Bert Price said today the highways minister will be the windup speaker next Thursday afternoon.

QUEEN'S RECEPTION DAMPENED

Soaked Awning Collapses

KARACHI (Reuters) — A big canvas awning collapsed today on guests at a reception for Queen Elizabeth.

Several persons were trapped when the awning, sodden with heavy rain, descended with a crash. Men scrambled from underneath the canvas and slashed the awning with knives to release those trapped.

The reception was being given by the Commonwealth high commissioners on the lawn of the state guest house.

All the lights on the awning went out just before the crash and lavishly-gowned women standing underneath screamed as it plummeted down.

Heavy rain drenched Karachi before the reception, weighing down the canvas awning.

Earlier the Queen had received eight Pakistani princes at an informal reception, while her husband, Prince Philip took a day off from the tour to go duck hunting. He shot 90 ducks.

The Queen met the princes at the house of Pakistani President Mohammed Ayub, where she is staying.

She also saw a six-member delegation representing Pakistan's Ismaili community and received from them a gift of a small gold coffin.

Philip flew with Ayub in a helicopter to a lake 40 miles from Karachi for a day's hunting.

Thursday, the Queen captivated a Karachi audience by declaring "aap sub ka shukria" —an Urdu phrase meaning "thank all of you very much."

The 77,500 guests at a civic reception gave a roar of approval at her first use of the language of Pakistan since arriving here Wednesday.

FULL TORONTO TRADING

By The Canadian Press

Toronto Stock Exchange—Feb. 3

Complete tabulation of Thursday transactions. Quotations in cents unless marked $. xd—Ex-dividend. xr—Ex-rights. xw—Ex-warrants.

INDUSTRIALS

[illegible]

MINES

[illegible]

OILS

[illegible]

W Cdn OG	200	103	103	103	+3
Westburne	1650	50	48	50	+2
W Decalta	3700	96	95	95	—1
W Naco	2000	37	35	35	+1
Yan Can	3000	3½	3½	3½	

TOP TRADERS

MOST ACTIVE TORONTO STOCKS
By The Canadian Press

Stock	Sales	High	Low	Close	Ch'ge
INDUSTRIALS					
Dom Tar	19243	$15⅝	15¼	15¼	+ ⅝
StL Corp	18499	$20⅝	20	20⅝	+ ⅝
Mass F	13010	$12	11⅞	12	
Tr Mtn	9480	$9⅞	9⅝	9⅞	+ ¼
Ang Nfld	7970	$8¼	8⅛	8⅛	— ⅛
OILS					
South U	82000	15	12	14	+1½
Dynamic	40900	76	72	73	+2
Un Oils	30900	133	126	131	+4
Dev Pal	22960	74	[illegible]	74	—1
C Dev	22025	505	[illegible]	490	—5
MINES					
Aumacho	45400	12	10	11½	+1
Pros Air	38800	136	126	136	+10
Baska	36900	15½	15	15½	+ ½
Langis	34000	52	49	50	+ ½
Iso	33200	57	55	57	+4

Investment Funds

(By James Richardson and Sons)

	Bid	Asked
All Cdn Com	742	806
All Can Div	565	614
Amer Growth	827	901
Assoc Inv	792	800
Beaubran	2973	3228
Cdn Inv Fund	916	1005
Champion	559	614
Commonwith	826	908
Corp Inv	930	1016
Diversified Securities A	2905	
Diversified Securities B	400	430
Domn Comp	959	997
Domn Div	886	921
Domn Non—Res	949	987
First O & G	394	431
Group Accum	554	605
Group Inc	359	392
Grow O & G	719	756
Inv Growth	621	676
Inv Mutual	1171	1273
Leverage	710	780
Mutual Accum	795	869
Mutual Bond	648	679
Mutual Inc	506	553
Nor Amer	929	1010
Savg & Inv	535	584
Secur Fund	1292	1413
Super Amer	736	743
Super Ex-55	4000	..
Super Ex-56	3282	..
Super Ex-57	582	
Super Ex-58	594	600
Super Grow	173	175
Super Inc	400	404
TV Elect Xd	801	875
Timed Inv	575	621
Trans Cda	580	630
Trans-Canada A	2690	
Trans Canada B	2900	
Trans Canada C	580	630
Untd Accum	1572	1718

Closing Averages

THURSDAY

DOW JONES:

30 Industrials	653.58, up 4.19
20 Rails	142.91, up .46
15 Utilities	107.91, up .72
65 Stocks	220.61, up 1.29

Shares: 4,900,000.

TORONTO:

Industrials	544.13, up .42
Golds	88.55, off .53
Base Metals	172.30, up .78
Western Oils	91.62, up .82

Shares: 1,886,000.

MONTREAL:

Industrials	293.6, up 1.1
Golds	76.87, off 0.17
Utilities	149.3, up 0.3
Papers	457.2, up 0.4

Shares: 443,400.

VANCOUVER:

20 Industrials	112.52, off 0.04
20 Mines	84.42, up 0.59
20 Oils	62.30, off 0.30

Sales: 418,122.

VANCOUVER—NOON TODAY

Provided by Hagar Investments

MINES	Bid	Asked
Ad Astra	4	4½
Beaver Lodge	6	6½
Bthlhm Cpr	72	75
Bralorne	680	700
Canam Cpr	24	24½
Cariboo Gld	93	98
Cassiar Asb	14½	15
Coast Cpr	325	375
Cln Cllries A	30	35
Do B	20	35
Continental	27	32
Cont Potash	40	50
Cwchan Cpr	25½	27
Craigmont	775	795
FW Tungsten	6¾	
Friday Nckl	10	10½
Giant Mscot	36½	37
Grandue	150	165
Grandview	14	20
Hghld Belle	190	200
Kopan Devel		12
Nat Exp	4	5
Mid Wst Cpr	8½	9
New Answth	8½	10
New Cronin	3	—
New Hmil	5	—
New Indian	6	6½
NW Vntures	5	7
Pacific Nckl	74	78
Placer Devel	15½	16
Qutsino Cpr	10½	12
Red Hawk	1	
Sheep Crk	85	90
Silbak Prmr	35	38
Silver Ridge	4	5
Silver Stdrd	28	29
Skeena	3½	4½
Snshine Ldu	10	14
Torwest	19½	20
Trojan Cons	6¾	7
Utica	1¾	2
Vananda	1	1⅛
Wstn Exptn	7	12
Wstn Mines	3	6

INDUSTRIALS	Bid	Asked
Abitibi	40¼	40¾
Alta Dstlrs	200	205
Do VT	160	165
Aluminium	34	34½
Boyle A	6¼	6½
Do B	350	450
BC Frst Pdt	12½	12⅞
BC Power	38½	38⅝
BC Phone	47½	47⅞
BC Turf	100	105
Brrd Dydk A	8¼	8⅝
Canarama	100	—
Do pfd	200	—
Cdn Cllieries	6⅝	6¾
Do pfd	76	78
Cptl Estates	9½	—
C Lke Pipe	240	250
Crntn Mtge	12¾	13¼
Cons Mining	21	21⅜
Crdt Accept	450	—
Crtbrk Tbr	80	—
Do pfd	13½	
Crwn Zllrbh	21	21¼
Dmn Tar	15½	15¾
Grs Wine A	7½	8
Inld N Gas	5⅝	5½
Do pfd	16⅝	17
Do W&S	125	150
Intr Bwries	375	390
Jnstn Str pf	9¾	
Kelly Dgls A	6⅞	7¼
MacM Pwl R	16⅜	16½
Massey Ferg	11⅝	11¾
Midwst Gas	160	170
Neon Prods	13	13¾
N Ont Nat G	15¼	15½
Nthlnd Utils	20½	22
Okgn Hlptr	350	—
Okgn Phone	13¼	14
PC Terminal	75	80
Sdny Rfng A	33	—
Sun Pblhg A	11¼	
Do B	11½	11½
T Can Pipe	21½	21½
T Mtn Pipe	9⅝	9⅞
WC Steel	7½	7⅝
W Plywd B	11⅝	—
Wstmr Paper	38	38½
W Cpr Mills		200
Woodward's	17⅜	17⅝
Do wts		630

OILS	Bid	Asked
AP Con	40	
Bata Pete	5	8
C&E Corp	—	17⅛
C Devonian	—	500
Cntrl D Rio	—	560
Charter Oil	97	98
Devon Plmr	80	90
Fargo	360	
Fort St Jhn	125	130
Futurity	16	
Home Oil A	—	960
Do B	—	895
Leamac	2	5
Merland	10	—
Medallion	195	
Pacific Pete	11¼	11½
New York		14
Peace R Pete	21	22
Prosper	15	18
RC Ventures	9½	12
Royalite	680	
Sarcee Pete	73	78
Triad		225
United	126	
Vantor Exp	31	33

NEW YORK CLOSING PRICES

Provided by Hugh Mackay & Co.

THURSDAY

	Close
Allied Chemicals	59¼
Alcoa	75
American Can	35⅝
American Motors	17⅛
American T & T	114
American Tobacco	74
Anaconda Copper	51¼
Atchison Topeka	24⅜
American Elec Pwr	64⅝
B & O Railway	37½
Bethlehem Steel	44⅝
Boeing Aircraft	39⅛
Burroughs	32¼
Canadian Pacific	23¼
C & O Railway	63½
Chicago-R.I.	22⅛
Chrysler	39⅝
Columbia Gas	24
Commonwealth Edi	73¼
Con Edison	68¼
Del & Hud	19⅜
Detroit Edison	50⅝
Douglas Aircraft	34⅝
Dow Chemical	75½
du Pont	208
Eastman Kodak	110⅞
El Paso	28⅜
Ford Motor	69⅝
General Electric	71
General Foods	75
General Motors	43⅜
Goodyear Tire	36⅝
Great Northern	60¼
Gulf Oil	36⅝
Hertz	64½
Houston L & P	97¼
Int Harvester	48⅛
Int Nickel	62⅝
Int Telephone	47⅝
IBM	644
Johns Man	62¼
Kennecott	82⅝
L & N	55
Minn MM	78½
NY Cent	18⅛
Nickel Plate	39⅝
Niagara P	41⅛
Norfolk West	102⅝
North Pac	45¼
Owens-Ill	91
Pac Gas-El	81⅛
Pan P & L	12⅞
Peoples Gas	74¾
Phila Elec	59⅛
Phillips Pete	57⅞
Proct Gam	143½
Pub Svc	43⅝
Radio Corp	56½
Rep Steel	59⅛
Royal Dutch	38⅞
Sears Roe	55
Socony	44⅛
S Cal Ed	72⅛
Southern Pac	22⅝
Southern RR	53¼
Sperry	22⅝
Stand Calif	50⅝
Stand Oil NJ	46⅛
Swift Co	47⅛
Texaco	92⅞
Un Carbide	127
Unid Aircraft	43⅛
US Steel	84⅛
Un Pac	30⅜
Westhgse	48
Woolworth	67½
Zenith	107¼

UNLISTED, PIPELINES, ETC.

THURSDAY

TORONTO	Bid	Asked
Anuwon	1	3
Bethsaida	1	3
Brown McD	6	8
Cdn Javelin	6¼	7½
Ft Reliance	14	19
Ego Mines	11	13
Harvest Pete	20	23
Larum	3	6
Lunecho	21	25
Nat Malartic	33	36
Oceanic	20	30
Pinepoint	10⅝	11⅛
Pitchvein	4½	6
Raglan	8	11
Redcon	8	10
Robin RL	30	34
Surpass	43	60
Savannah	42	45
Uran Ridge	5	7
Wesley	4	6
MISCELLANEOUS		
Anglo-C Tel A	51	
Do pfd 4½	41½	43
BC Sugar com	32	33¾
BC Tel pfd 6¼	105½	..
Do pfd 6	104	..
Do pfd 5¾	103½	..
Do pfd 4¾	91¼	..
Do pfd 4½	86	..
Do pfd 4⅜	84	..
Calg Pr pfd	85	
Can Util pfd	91⅛	94
Dover Ind	11	12½
Rudson's Bay	30¼	22⅛
Std Fuel pfd	34	
Howard Smith	40	41
Safeway (C)	89	91½
OK Hell pfd	9	10

BONDS		
Dom. of Can.		
3, May 61	99.80	100.15
Do 3, Dec. 61	99.45	99.80
Do 3¾ 65	95.75	96.50
Do 4½ 83	89.75	90.50
Do 5½ 62	103.20	103.90
Do 5¾ 63	103.35	103.95
Do 5½ 69	102	103
Do 5½ 75	100.50	101.50
CNR 4 81	83.75	84.75
Do 5 87	94.25	95.00
Do 5½ 64	103	104
Do 5¾ 85	103	104
Abitibi 4½ 66	101	103
BCE 6 84	114	115
Do 6½ 90	106½	108
BC Tel 6 84	107½	108
Do 5¾ 85	100	101
Bell 5¾ 82	100¾	101
Do 6½ 78	104½	106
Camp Chib	105	107
C Chem 7 80	100½	102
Cdn Ex Gas	87	
Cdn Petro	81	83
C Util 5½ 77	110	
Home 6 75	101	102
GMAC 6¼ 75	105	107½
IAC 6½ 80	105	107
In Cem 6¾ 75	102½	105
Loblw 6¼ 85	105½	108¼
M-Wells 6 82	96	
St Law 6¼ 80	105½	107
Simpsons 5½	104¼	106½
Simp-S 6¾ 80	106	108½
Shawin 5½ 72	107⅛	109¼
Tr Fin 6¾ 75	105	107½

URANIUMS		
Bicroft	99¾	101
Can-Met 5½	99½	98¼
Cons Denison	99⅝	100⅜
Cdn Dyno	100¼	101
Lorado	101⅛	102
Milliken Lk	100½	101¼
Rio Tinto	98½	99⅝
Stanleigh 5½	100⅜	100⅞
Stanrock	74¼	75½
PIPELINES, ETC.		
Alta GT 6½ 81	103½	105½
Cdn Delhi com	4	4¼
Do 5½ conv	87	89
N Ont NG deb	93½	95
Pac Pete 5	98⅛	101½
Do 5½	93	94½
Que NG debs	77	80
Tr Can debs	95⅝	97
Westcoast deb	87	89
Do conv	95	97
Do VT	17⅝	18¼
Pac Gas Tr	15⅝	16¼
Do rts	180	190
Do debs	130	133
Tr Pr 6 pfd	34¼	35¼
Do 6¼ debs	104	106

LONDON

Assd Elec 41s; Assd News 25s 9d; Babcock & Wilcox 31s; Blyvoors 27s 7½d; Bowater Paper Corp Ltd 54s 6d; Brit Am Tob 67s; Can Pac $42⅞; Cent Min. 73s 4½d; Courtaulds 42s 6d; Daggafontein 22s; Daily Mirror 11s 10½d; De Beers 158s 1½d; Distillers 33s 3d; Dunlop 22s 4½d; Elec & M 44s; Free St Geduld 112s; Gen Elec 31s 3d; Gt Univ Strs 52s; Hawker Siddeley 29s 3d; Hudson's Bay 170s; Imp Chem 71s 4½d; Imp Tob 70s 9d; Metal Box 80s 6d; Rand Mines 85s; Rolls Royce 42s 9d; Shell 144s 6d; Tanganyika Ltd 27s 9d; Unilever Ltd 157s; United Molasses 39s 9d; Vickers 28s 9d.

Bonds: Brit 2½s Consols £42⅝; Brit 3½s War Loans £57 13/16; Brit Fundings 4s 1960-90 £86.

MARKET SUMMARIES

Profit-Taking Hits Prices at Toronto

Profit-takers were active on the Toronto stock market today and prices moved lower. Trading was light.

Eddy Paper A led industrials lower with a drop of ¾ at 59. Canada Permanent Mortgage, Canadian Tire and Stelco all eased ½.

The New York market also edged lower as trading quietened after a heavy turnover earlier. Among wider moves Polaroid fell more than three. Steels and motors declined fractionally.

AT TORONTO Dome influenced the gold index with a drop of ¾ at 22½, while International Nickel led base metals with a drop of ⅝ at 62.

Senior uraniums were quiet. Western oils tried to continue the pace that sent them up Thursday, but the handful of losses proved a drag on the index. Hudson's Bay paced the section with a half-point gain at 12½.

AT NEW YORK among Canadian stocks, Hudson Bay Mining was up ⅝ and Aluminium Ltd., Granby Mining and Walker Gooderham ⅛. McIntyre Porcupine and Dome Mines were down ¼.

Among Canadian stocks on the American exchange, Canadian Marconi rose ⅛ and Jupiter Oils 1/16 while Shawinigan dropped ¼ and Molybdenite and Fargo Oil 1/16.

AT MONTREAL stocks continued to move lower across the board in moderate trading today on the stock exchange.

AT LONDON industrial equities made widespread gains on the stock exchange today and property shares were active. Elsewhere interest was limited.

Gilt-edged securities were somewhat irregular.

Gold shares were generally quiet but tended to rally from initial dullness. Coppers were quiet.

Dollar stocks were generally better.

AT VANCOUVER trading was heavy with prices higher during the morning. Royal Ventures traded 5,500 at 10. Cowichan Copper moved 31,200 at 26. Bralorne sold 1,850 at $7. Giant Mascot traded 14,000 at 36. Torwest moved 103,500 at 20. Cold Lake Pipe sold 3,800 at $2.55.

Lumber Shipments By Water Increase

VANCOUVER (CP)—British Columbia waterborne lumber shipments last year increased by 500,000,000 board feet over shipments the previous year, say figures released by Pacific Lumber Inspection bureau.

Both offshore and North American markets participated in the increase with shipments to the United Kingdom and the United States Atlantic coast showing biggest gains.

Total 1960 shipments: 1,675,351,365 compared with 7,197,653,004 board feet in 1959.

Shipments to offshore markets rose to 876,844,144 from 527,042,391 board feet a year ago.

Shipments to North American markets climbed to 798,507,221 from 670,610,613.

DIVIDENDS

Combined Enterprises, 15 cents, payable March 1; record Feb. 8; xd Feb. 6.

Premier Trust, $2, payable April 1; record March 17; xd March 15.

Maher Shoes Ltd., 30 cents, payable March 10; record Feb. 10; xd Feb. 8.

Photoengravers and Electrotypers, 40 cents, payable March 1; record Feb. 15; xd Feb. 13.

Okanagan Telephone, preferred 20 cents, common 30 cents, payable March 1; record Feb. 10; xd Feb. 8.

Dominion Scottish Inv., preferred 62½ cents, payable Feb. 28; record Feb. 14; xd Feb. 10.

Shawinigan Power, 4% preferred 50 cents, 4½% preferred 56¼ cents, payable April 2; record March 2; xd Feb. 28.

Ogilvie Flour Mills pfd. $1.75, payable Mar. 1; record Feb. 3; xd Feb. 1.

$ EXCHANGE

VICTORIA—Banks buying U.S. cheques at 1¼ per cent discount. Buying cash at 1½. Silver at 3⅝ per cent. Selling cheques at ½ discount, cash at ⅝ discount.

MONTREAL (CP)—The U.S. dollar was at a discount of ⅞ per cent in terms of Canadian funds, the Bank of Montreal reported near noon today. Pound Sterling $2.77⅞.

NEW YORK (CP)—Canadian dollar at $1.00⅞ in terms of U.S. funds. Pound sterling at $2.80 9/32.

A. E. Ames & Co.

Business Established 1889

Members
Toronto Stock Exchange
Montreal Stock Exchange
Canadian Stock Exchange

Royal Trust Building • 612 View Street, Victoria
Evergreen 3-4171

TODAY'S GRAIN PRICES

WINNIPEG (CP)—Flax and barley showed a fairly active trade today on the Winnipeg Grain Exchange while the oats and rye demand was limited. Most prices recorded advances despite recessions from the highs.

Lakehead prices for class two, IWA and domestic wheat, all were unchanged from Thursday.

(By James Richardson & Sons)

	Open	High	Low	Close
Flax—				
May	319	320¼	317¼	317¼
July	317	319½	315¼	315¼
Oct	314	315½	311¼	311¼
Rye—				
May	111	111⅝	110	111
July	110⅞	111¼	110⅝	110⅝
Oct	112½	113¼	112½	113¼
Barley—				
May	100	100⅝	100	100⅛
July	99⅝	99⅝	99⅝	99⅝
Oct	100½	100½	100⅝	100½
Oats—				
May	77	..	..	77
July	77½	..	..	77½
Oct	78½	..	..	78½

Cash Grain Close

Oats—2 cw 76⅝.
Barley—1 and 2 cw 6-row 100¼.
Rye—1 and 2 cw 106⅝.
Flax—1 cw 311⅛.

CHICAGO (AP) — Grain futures prices were generally steady to firm today on buying which dealers said was related to the mid-western snowstorm.

Soybeans, up as much as seven cents a bushel at the start, ran into steady profit selling and nearly all the advance had been wiped out by early afternoon.

	Open	High	Low	Close
Wheat—				
Mar	214⅛	215⅛	213⅞	214⅛
May	214⅝	214⅝	213⅝	214
July	195	195⅝	194⅞	195
Rye—				
Mar		122⅞	122¼	122¼
May	125¼	126⅝	124⅞	126⅛
July	128⅛	129¼	128	129¼
Corn—				
Mar	115⅛	117¼	115⅝	117¼
May	119⅝	121¼	119⅛	121¼
July	123⅛	125	123⅝	125
Soybeans—				
Mar	268	270½	265¼	266
May	272	274	269¼	270⅝
July	275	279	272½	274½
Oats—				
Mar	67	67⅞	67	67¼
May	69¼	69⅝	69¼	69¼
July	70⅝	71¼	70⅝	71¼

Royal Bank Chief New BCP Director

Appointment of W. E. McLaughlin, president of the Royal Bank of Canada, to the board of directors of the B.C. Power Corporation was announced by A. E. Grauer, BCP chairman and chief executive officer. He succeeds a former Royal Bank chairman, Sydney G. Dobson, who recently retired from the BCP board.

Mr. McLaughlin, 45, is the youngest director of the power company. He is also a vice-president of Montreal Trust Company and a director of Power Corp. of Canada and Standard Brands Inc., of New York.

ON IMPERIAL OIL BOARD

John A. Armstrong

John A. Armstrong has been appointed to the board of directors of Imperial Oil Limited to succeed George L. Macpherson, who has retired. Mr. Armstrong, general manager of the company's producing department, is a native of Dauphin, Man., and a graduate of the University of Manitoba and Queen's University. Mr. Macpherson was born in Markdale, Ont., and graduated from the University of Toronto. A former president of the Ontario Association of Professional Engineers, he was general manager of Imperial's manufacturing department when he became a director in 1954.

MR. MIKE'S CHAR-BROILED STEAKS 1.19
1740 Douglas St. EV 5-1923

DOUGLAS STREET

Approximately 30,000 sq. ft. of city corner property, zoned commercial or light industry. Contact R. E. Hills, EV 3-6918, or J. Isherwood, EV 4-1648. P. R. Brown & Sons Ltd., 762 Fort St., Victoria, B.C., EV 5-3435.

CHIEF CIVIL DEFENCE WARDEN

required by

★ Province of British Columbia ★
VICTORIA

Salary $324 - $389 per month. Duties include organization and training of B.C. Civil Service volunteers in Civil Defence and assisting with the Provincial Defence programme. Applicants must be Canadian citizens or British subjects with at least *High School Graduation*; proven instructional ability; preferably experience in Civil Defence or related work; must be physically fit. For applications forms apply IMMEDIATELY to The Chairman, B.C. Civil Service Commission, 544 Michigan Street, VICTORIA, NOT LATER THAN February 15, 1961. COMPETITION No. 61:6A.

Canada Permanent Reports Another Record Year!

COMBINED ASSETS $435,759,000

Financial highlights from 106th Annual Report of Canada Permanent Mortgage Corporation

Assets and Profits Gain in 1960

	1960	1959
Total Assets	$230,228,000	$203,388,000
Mortgages & Agreements for Sale	179,921,000	154,424,000
Debentures	145,862,000	121,260,000
Savings Deposits	64,511,000	62,340,000
Profits after Taxes	2,109,000	2,029,000
Capital & Reserve	18,500,000	18,500,000

Board of Directors

Chairman
Charles S. Robertson

President
Roy L. Warren

Vice-Presidents
Hon. T. D'Arcy Leonard, C.B.E., K.C.S.G., Q.C.
Samuel Rogers, Q.C.
Henry S. Gooderham

Directors
John A. MacAulay, Q.C., LL.D.
Hon. C. J. Burchell, P.C., Q.C., LL.D.
Walter F. Watkins
Laurence M. Savage
Allen T. Lambert
Charles F. Mackenzie
Colin M. A. Strathy, Q.C.

General Manager
Charles F. Mackenzie

CANADA PERMANENT
MORTGAGE CORPORATION

Financial highlights from 48th Annual Report of The Canada Permanent Trust Company

Estates, Trusts and Agencies under Administration Reach New High

	1960	1959
Total Assets	$205,531,000	$177,493,000
Estates, Trusts & Agencies under Administration	201,637,000	173,705,000
Profits after Taxes	250,000	234,000
Capital and Reserve	3,500,000	3,250,000

Board of Directors

President
Henry S. Gooderham

Vice-Presidents
Charles S. Robertson
Roy L. Warren

Directors
Hon. C. J. Burchell, P.C., Q.C., LL.D.
Arthur H. Campbell
Harry J. Carmichael, C.M.G.
Cyril F. Carson, Q.C., LL.D.
W. Leo Knowlton, Q.C.
Allen T. Lambert
Hon. T. D'Arcy Leonard, C.B.E., K.C.S.G., Q.C.
John A. MacAulay, Q.C., LL.D.
Charles F. Mackenzie
J. I. Maclaren
H. W. Manning
J. M. Pigott, C.B.E., K.C.S.G.
Samuel Rogers, Q.C.
Laurence M. Savage
Clifford Sifton, B.A.
Colin M. A. Strathy, Q.C.

General Manager
W. Leo Knowlton, Q.C.

THE
CANADA PERMANENT
TRUST COMPANY

HEAD OFFICE: 320 BAY STREET, TORONTO, ONTARIO

BRANCH OFFICES: HALIFAX SAINT JOHN MONTREAL PORT HOPE TORONTO HAMILTON BRANTFORD KITCHENER WOODSTOCK LONDON, WINNIPEG REGINA EDMONTON VANCOUVER VICTORIA

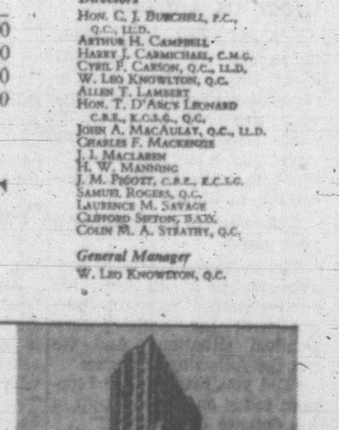

61-3

★★★★

EXCLUSIVE: Victoria Man's Story

LATE SPORT RACES | FOUR STAR FINAL | NEWS FLASHES STOCKS

WEATHER: Mostly Cloudy, Rain

Victoria Daily Times

77TH YEAR
The Home Paper
Telephone EV 2-3131
Duncan 1600

VOL. 128, No. 28 ★★★★ VICTORIA, B.C., FRIDAY, FEBRUARY 3, 1961 —26 PAGES PRICE: 10 CENTS SATURDAY, 11 CENTS

CCF CHALLENGES GOV'T TO FIRE GAGLARDI

FINAL ★★★★ BULLETINS

Canadian Banks to Merge

OTTAWA (CP) — An amalgamation plan between the Canadian Bank of Commerce and the Imperial Bank of Canada was disclosed in the Commons today by Finance Minister Fleming.

He said that "after careful consideration" he has given the chartered banks a go-ahead to make an amalgamation agreement for submission to their shareholders.

CNR's 'Continental' Jumps Rails

ORILLIA, Ont. (CP)—The CNR's Toronto-to-Vancouver Continental Express was delayed four hours early today when two cars jumped the track at Oro station, 12 miles south of here.

CNR officials said engineers noticed a faulty wheel tire and slowed the train to check. As the train stopped a car jumped the rails and dragged another with it. The train moved into a siding and normal traffic continued.

Vosburgh Committed to Murder Trial

SWEETSBURGH, Que. (UPI)—A judge ruled today there was sufficient evidence to send 63-year-old laborer Abel Vosburgh to trial for his life on charges of murdering his wife and 11 of their 15 children.

County Court Judge Patrick Delaney made the ruling after the prosecution spent all day presenting its case against the unemployed laborer.

Etcheverry's NFL Contract Approved

NEW YORK (CP)—Quarterback Sam Etcheverry's contract with St. Louis Cardinals of the National Football League has been approved, League Commissioner Pete Rozelle announced today.

(In Winnipeg, Canadian football commissioner Sydney Halter said Rozelle's action is a "complete repudiation of agreements between the two leagues.)

$30,000 in Stolen Art Recovered

VANCOUVER (CP)—Police said today they have recovered $30,000 worth of paintings that were stolen in October.

They said they believe the pictures were returned because the thieves were unable to sell them.

The paintings, owned by the Cresner Galleries of London, Eng., were stolen from the Fraser Galleries in the suburban Shaughnessy section of the city Oct. 14.

Lumumba Men Trap UN Force

LEOPOLDVILLE (AP) — More than 1,500 pro-Lumumba troops ambushed and encircled an isolated United Nations unit in Kivu Province today.

Heavy casualties were reported among the rebels and at least one UN official was killed in the day-long gun battle.

The attack followed a brawl late Thursday in which UN Nigerian troops killed six Congolese soldiers who had been drinking heavily before opening fire, according to UN spokesmen.

Incensed and seeking revenge, the Lumumba troops fell upon a Nigerian platoon this morning on a country road. During heavy fighting the Nigerians managed to withdraw to their barracks, where two further platoons joined in, making their total number about 200.

Kivu is one of the strongholds of forces backing imprisoned former Premier Patrice Lumumba. It is in the eastern part of The Congo.

★ ★ ★

Threat to 'Disarm' Means War—Mobutu

LEOPOLDVILLE (Reuters)—Army strongman Gen. Joseph Mobutu today accused the United Nations of wanting to disarm the Congolese army and said that any attempt to do so "means war."

The army commander-in-chief told a press conference: "We will never allow it. Mr. Hammarskjold is playing with fire. To disarm means war between the Congolese army and the UN."

Mobutu denounced Secretary-General Dag Hammarskjold's appeal to the security council for the UN to be allowed to "reorganize" the Congolese army.

Foreign Minister Justin Bomboko, also at the press conference, charged that the chief UN representative in The Congo, Rajeshwar Dayal of India, has favored "rebel" supporters of imprisoned premier Patrice Lumuba in Kivu and Oriental provinces "by his inactivity."

"The United Nations says there is a danger of civil war. But it is they who have created that danger."

Bomboko backed Mobutu's statements that the UN so far had offered no military aid to the Congo as had been requested.

Bomboko went on to declare that The Congo never would allow itself to be divided in two as the UN seemed to want.

Gen. Indarjit Rikhye, Hammarskjold's Congo military adviser, said before his departure for New York this week that UN troops would be placed between the rival Mobutu and Lumumba forces grouped on the borders of Oriental and Equator provinces.

RACING PAGE 25

CITY MAN SAYS:

Tough Guys Spread Panic

(By Special Arrangement)

RECIFE, Brazil—(Correspondent) Lawrence Williams, retired Dockyard mate from Esquimalt, B.C., kept a secret diary of his experiences aboard the pirated luxury liner Santa Maria.

He wrote it on the back of menus which he hid among guitar music sheets in his cabin.

His diary notes tell a graphic tale of the 12-day wandering cruise about the Atlantic.

Mr. Williams, a widower, is travelling abroad since his retirement.

He also has taken up painting and finished two paintings to while away time during the cruise.

But his day-by-day diary gives the atmosphere of the uncertainty and terror among the passengers.

Here are his diary notes:

FIRST DAY

I was awakened just before 2 a.m. when the engines stopped . . . strange noises up top. Ship started 40 minutes later. I thought everything was normal. Had no idea pirates had seized the ship.

That morning I went up on deck for exercise, as usual. A man stood there cradling a sub-machine gun.

"Get out of here," he shouted in Spanish. "Go back to your cabin."

I started back, then stopped, startled by the sight of fresh blood on the deck. It was soon horribly clear the pirates were in control.

We were told two of the officers had been shot. One was dead and the captain was in irons.

Panic spread. A gang of "tough guys" spread themselves around the ship, armed with shotguns, hand grenades and of all things, dynamite.

Then Galvao gave us a pep talk.

"Keep your places and don't cause any trouble and you won't be harmed," he told us. He said the ship would sail for five or six days.

SECOND DAY

Our new friends patrolled all around the ship, carrying machine-guns and revolvers.

At 6 a.m. a large aircraft flew overhead and everyone rushed out thinking help had come.

It kept on going.

The pirates sent a message to Miami saying we had engine trouble and wouldn't arrive on time. They didn't say just how late we were going to be.

We passed one unidentified island then suddenly reversed course. We stopped about a mile offshore at another island. I guessed it was St. Lucia.

A boat was lowered and what appeared to be seven men were taken away. The wounded. Nobody knows what has happened to the body of the third mate.

The ship sped away at full speed on a northeast course.

THIRD DAY

We had time to study the pirates today. They are wearing green and red armbands.

These men are so well organized they even pay for their own drinks at the bar.

No signs of any planes or ships. Maybe nobody knows we're missing.

There was a rumor that we're going to rendezvous with another captured ship and sail to Africa, where the thugs will kill all the passengers. We half believed this.

FOURTH DAY

What a wonderful day.

A U.S. Navy plane circled overhead and we shouted and waved at it.

One American near me said: "I'll never complain about paying income tax again."

I agreed.

FIFTH DAY

The thugs opened the barriers to third-class passengers.

One of the Pirates gave us a dramatic talk. After he

Continued on Page 25

TALE OF TERROR, courage and death aboard the hijacked Santa Maria was told by Capt. Mario Simoes Maia today at Recife, Brazil. Held at gunpoint by Galvao-led rebels, crew of pirate Santa Maria were helpless but to obey orders, Capt. Maia told newsmen. He praised passengers who said they would not disembark if the crew refused to leave the liner. (See story Page 2.)

GALVAO'S THREAT:

'I'll Blow Up Ship'

RECIFE, Brazil (UPI)—Rebel commander Henrique Galvao today spurned a government offer of political asylum and threatened again to blow up the Santa Maria unless he is allowed to leave port with his small band of insurgents.

Galvao has disclosed he has more than 600 pounds of high explosives aboard the 20,900-ton luxury liner. But he did not explain how he expected his band of 31 rebels could overcome 50 heavily armed Brazilian marines who were on the ship.

The Brazilian foreign minister announced earlier the rebels had laid down their arms and would formally surrender the ship to the navy this afternoon, but the negotiations stalled when Galvao renewed his demand that he be allowed to leave port.

WARSHIPS 'FROZEN'

U.S. Navy information officer Lt.-Cmdr. Charles Rainey said Adm. Robert L. Dennison, commander of the U.S. Atlantic fleet, had "frozen" a squadron of American vessels here. He said four destroyers would follow if the Santa Maria puts to sea.

How Galvao could carry out his determination was not clear. The 380 Portuguese crew members left almost to a man when the ship dropped anchor here Thursday to discharge its 607 passengers. The Brazilian navy declared it was unsafe for Galvao to leave port.

President Janio Quadros made an offer of political asylum to Galvao earlier this week. Today he instructed Brazilian authorities to deliver it officially and in person to Galvao aboard the ship in belief he would finally give up.

Then Adm. Dias Fernandes, commander of the Brazilian

Continued on Page 25

Smokies Come Back Win 4-1

STOCKHOLM (UPI) — The Trail Smoke Eaters defeated the Swedish national team 4-1 here tonight.

Don Fletcher put the Canadian team in front at 18.20 of the first period, scoring after taking a pass from Harold Jones. Dave Rusnell made it 2-0 for Canada at the three-minute mark of the second period, also scoring after taking a pass from Jones.

Gert Blome then scored for Sweden but before the second period was over Rusnell scored his second goal, this one on a pass from Darryl Sly and Sly made it 4-1, scoring after a pass from Norm Lenardon.

There was no scoring in the third period. Thursday the Smokies were blanked 4-0 by the Swedish team.

Vancouver Stocks Closing Sales

VANCOUVER — Closing sales: Sun Publishing "A" 300 at $11, Pacific Nickel 500 at 76, Cowichan Copper 300 at 27, Torwest 1,500 at 20, Caribou 1,000 at 93, Ainsworth 3,000 at 6½c, Charter Oils 500 at $1, Trojan 9,500 at 7c, Giant Mascot 1,000 at 36.

See where war's threatened in th' Congo. Whut they've bin havin' is peace?

★ ★ ★

Th' Santa Maria boys found it ain't so much th' initial cost, it's th' upkeep.

★ ★ ★

Suddenly, th' ingot's an ain'tgot.

Should Resign Strachan Avers

The Gaglardi case exploded into a name-calling cross-fire in the legislature today as Opposition Leader Strachan read a statement asking the Social Credit government to have the highways minister removed from the House.

He also called on the Social Credit government to make a full investigation of the Highways Department.

Atorney-General Bonner accused Mr. Strachan of a "cheap sly trick."

Premier Bennett said the CCF had made a complete "change of face."

Mr. Strachan rose at the opening of today's session and asked leave of the house to read a statement concerning the Gaglardi case.

He had raised it originally on the first day of the session when he asked the Speaker to rule on the highway's minister's right to sit in the house in view of his recent conviction for contempt of court.

Leave was granted for the statement and Mr. Strachan said:

"Parliamentary ethics demand that the minister of highways should resign his seat upon being found guilty of an offence which seriously reflects on the operating of his department."

Little Moral Right to Retain Seat

British parliamentary tradition unquestionably indicates, he said, that the minister has little moral right to retain his seat—but he added that he has not expressed and still did not express an opinion on Mr. Gaglardi's legal right to sit in the house.

Mr. Strachan said he had asked the Speaker to make a ruling on the matter but had been told that the Speaker was not competent to decide.

On later discussion with the Speaker, he said, he was referred to specific authorities, all of which indicated procedures requiring presentation of a motion to the legislature to bring action to have the member removed.

"Only the government, with its majority, effectively can take this method of correction what I consider to be a breach of traditional parliamentary morality," he said. "By its lack of action, the government has condoned the actions of the minister of highways and has done damage to our parliamentary system, and is therefore equally guilty."

Mr. Strachan said if he put a motion before the House it could become a procedural barrier to full discussion of matters pertaining to the highways department and its minister.

"I am not interested in pursuing technical points of law," he said, "but I feel that the best interests of the province could be served by a full investigation into the operations of the highways department.

Challenges Government to Act

"This government has a solemn responsibility to put its own house in order. I challenge the government to act and I await their decision."

Mr. Strachan then attempted to have the statement recorded in the House journals—a request which drew immediate reaction from the attorney-general.

Mr. Bonner said the CCF leader had abused the privileges of the House, had used a "cheap, sly trick" to get permission of the House to read the statement, then had "flagrantly abused the courtesy of this floor" to put forth personal abuse.

To the shouts of withdraw from the CCF benches, the Speaker pounded his gavel and told the attorney-general that the Opposition leader had requested the House permission, had outlined what he intended to say and had been given permission.

Premier Bennett, stating that the House wouldn't be lenient in giving permission for CCF statements in the future, referred to remarks by Randolph Harding (CCF, Kaslo, Slocan) the night before in which Mr. Harding had said that while policies were attacked, individuals remained friends.

Then, Mr. Bennett said, the Opposition leader had forgotten what his fellow member said. "He's made a complete change of face."

Charges Rules of House Abused

Outside the House, Mr. Bonner told a reporter:

"The leader of the Opposition has neither the guts nor the grounds to go after the minister of highways directly, but has to do it by abuse of the rules of this House."

Mr. Gaglardi has been subject of discussion on his right to sit ever since he was fined $1,000 for disobeying a court order in paying department funds to union contractors for a highways job when the court had ordered that the money be paid in trust to satisfy a creditor.

Mr. Strachan's statement appeared to remove any chance for a formal move to have the House itself take the action necessary to have Mr. Gaglardi disqualified. But the matter is expected to come in for further discussion later in the House as debates continue.

'THE SNAKE HAS ALL THE LINES' ON PAGE 5

ANTARCTIC HIT BY HEAT WAVE

WELLINGTON, N.Z. (Reuters)—The Antarctic is having a "heat wave."

At the U.S. Byrd base, 700 miles from the South Pole and at 5,000 feet altitude, a record high temperature of 30 degrees was recorded Wednesday.

Earlier this week a virtually torrid 42 degrees was posted at the automatic "Grasshopper" weather station in the middle of the Ross ice shelf, about 500 miles from the pole.

OVERNIGHT ENTRIES

SANTA ANITA

FIRST RACE—$4,000, claiming, for four-year-olds and up, California bred, seven furlongs:
Plea's Baby (G. Taniguchi) 108
Guide Book (W. Harmatz) 113
Count Quest (H. Moreno) 113
Call Me Tony (L. Gilligan) 113
Fire Alarm (D. Pierce) 113
Fond Caress (O. Picado) 103
Armed Miss (I. Valenzuela) 111
Stepping By (F. Pacheco) 106
Blue Britches (J. Leonard) 114
Count Indigo (W. Shoemaker) 113
King's Pass (F. Costa) 116
Joe Dent (A. Maese) 113
Beau Zac (O. Picado) 108
Vino Supremo (R. Mundorf) 119
Saratoga Book (G. Taniguchi) 119
Muffin G. (R. Mundorf) 113

SECOND RACE—$4,500, claiming, for four-year-olds and up, mile and sixteenth:
More Glory (I. Valenzuela) 116
Selling Fast (W. Shoemaker) 119
Home Town Hero (W. Harmatz) 119
Pronto Lark (F. Pacheco) 103
Jet's Peer (R. Trejos) 107
Convincing Lea (H. Moreno) 112
Esaw (B. Giacomelli) 112
Silent Magic (R. Neves) 112
Quits (J. Longden) 115
Established (J. Leonard) 116
Ratatabati (P. Porter) 115
Biyu II. (A. Maese) 113
Star Act (J. W. Martin) 110

THIRD RACE—$7,500, allowance, for three-year-olds, mile and sixteenth:
Bombay (A. Valenzuela) 120
Systematic (J. Leonard) 114
Mighty Mine (G. Taniguchi) 117
Blue Noor (R. Neves) 117
Open House (L. Gilligan) 114
Jewel Thief (I. Valenzuela) 117
More Ability (D. Pierce) 114
Bashful Beau (J. W. Martin) 117
Flatterer (W. Shoemaker) 114

FOURTH RACE—$4,500, claiming, for four-year-olds and up, six furlongs:
Queen's Visit (I. Valenzuela) 111
Real Pie (O. Picado) 111
Rosemary D'Or (R. Mundorf) 111
Elbruz (W. Harmatz) 122
Horse Shoes (J. Ruggeri) 116
Maleficent (R. Neves) 116
Field Service (A. Valenzuela) 116
Drop Volley (A. Maese) 116
Rhin (W. Shoemaker) 122
Goshen (G. Taniguchi) 113
Destroy (J. Leonard) 122
Destructor (J. Longden) 116
Empiric (E. Burns) 119
Travelwise (I. Valenzuela) 119
Prince Ivan (G. Taniguchi) 116
Executor (R. Trejos) 122

FIFTH RACE—$7,500, allowance, for three-year-olds, mile and sixteenth:
Rahiero (J. Longden) 114
Gay Landing (J. Leonard) 120
Fightin Zivics (R. Neves) 117
Light Talk (I. Valenzuela) 117
Ballpoint (L. Gilligan) 114
Tulane (E. Burns) 120
Game (R. Mundorf) 114
Hustle Bubble (W. Shoemaker) 114

SIXTH RACE—$10,000, classified allowance, for four-year-olds and up, about six and half furlongs on turf:
Cleve (O. Picado) 114
Rob Bob (F. Pacheco) 114
Resolved (L. Gilligan) 119
Clown Prince (R. Campas) 116
Dress Up (J. Leonard) 122
Past Due (J. Longden) 122
Dr. J. Howard (D. Pierce) 122
Big Jake (W. Harmatz) 122
Corn Husker (R. Neves) 113
Clandestine (I. Valenzuela) 119
Sundown II. (W. Shoemaker) 113
Nitrophy (G. Taniguchi) 119
Lloyds Field (R. Mundorf) 113
Prince Lewker (W. Shoemaker) 122

SEVENTH RACE—$50,000, Santa Margarita Handicap, for fillies and mares four years old and up, mile and eighth:
A-Darling June (D. Pierce) 113
B-Nascania (E. Ohayon) 108
Geechee Lou (J. Longden) 118
Wiggle II. (R. Neves) 117
Solid Thought (H. Moreno) 111
Taboo (L. Gilligan) 111
Boston Again (A. Maese) 119
B-Paris Pike (I. Valenzuela) 111
C-Nathleen (F. Pacheco) 107
Do Rae (R. Trejos) 107
Larc's Lassie (R. Mundorf) 110
Jenny Delieu (A. Valenzuela) 110
A-Sweet June (D. Pierce) 112
C-Perizade (R. Campas) 110
Swiss Roll (W. Shoemaker) 122
Linita (G. Taniguchi) 111
Togetherness (E. Burns) 111
Triloma (J. Leonard) 112
Sister Antone (W. Harmatz) 113
A-Entry. B-Entry. C-Entry.

EIGHTH RACE—$5,000, claiming, for four-year-olds and up, mile and eighth:
Arvak (F. Costa) 116
Peter Potter (B. Giacomelli) 113
Blue Monarch (R. Mundorf) 112
Little Vihar (W. Harmatz) 119
Jesorno (I. Valenzuela) 121
Trumpet (J. Leonard) 113
Cliche (R. Neves) 107
Bright Word (R. Trejos) 110
Helen Burchell (G. Taniguchi) 107
Mr. Grayson (A. Valenzuela) 112
Mr. Drag (L. Gilligan) 112
Nathalp (J. Longden) 113
Curragh D'Or (E. Burns) 112

FAIR GROUNDS

FIRST RACE—Six furlongs:
Bushien 119
Triple Gold 114
Trusty Polly 107
Glen Graham 117
Foxy Jr. 113
A-World Traveler 113
Ja-Belle 108
Austin Venn 119
Native Son 117
Hudson Flash 114
A-Martha Cary 117
A-Entry

SECOND RACE—Six furlongs:
Elac 113
Check 107
Mr. Joe M. 117
Icee Ken 114
Little Sticky 112
Pytchley 119
My Decision 119
Stag Line 114
Waco Scamp 112
Bee Bang 109

THIRD RACE—5/16ths of a mile:
Midway Mayor 117
A-Little Everett 117
Plain Trinay 117
Hy Rex 114
Guilery's Pick 114
B-Be Diamond 114
A-Hello Chief 114
Everett's Son 117
B-Wanda's Pal 114
Captain Toro 114
A-Entry
B-Entry

FOURTH RACE—Mile and sixteenth:
Carry Me Lightly 108
Cosmic Rocket 116
Betty Blink 101
Lady Rico 108
Sunlight Sue 108
Niofe Panchito 111
Gallisox 108
Startalong 106

FIFTH RACE—Six furlongs:
Treasure Gold 109
Hyesta 114
A-Nindy Baby 109
Gem's First 106
Pat O'Pine 113
A-Invigor 114
Light Touch 106
So What 109
Gay Revoke 116
A-Entry

SIXTH RACE—Six furlongs:
Tomsk 110
Lt. Jaygee 116
Indian Plumage 106
Scotian 111
Bad Man 115
Paco 115
Kintla 113
Episode 112
Invincible 110
Amite City 115
Little Brave 120
Que-B-Star 111
Bumpsy Up 117
King Borough 118
Little Felix 111
Creole Coquette 105

SEVENTH RACE—Six furlongs:
Ditch Road 112
King of Kentucky 120
Michael Henry 110
Onebyalength 110
Prince Nerida 110
Special Offer 115

EIGHTH RACE—Six furlongs:
Bay Leaf 115
Quarterstaff 115
Cancel 107
Total Oscar 118
Forty Grand 112
Come On Joe 113
Miss Dee Bee 103
Sparkling Vale 107
First Crop 115
Bay Boy 113
A-Debate 116
Madre 110
A-Cygis 116
A-Entry

NINTH RACE—Mile and sixteenth:
A-Pete's Folly 113
More Showers 98
A-Santiago 113
Mangam 109
Sutler 118
First Money 107
Tenacious 115
Estacion 110
Grand Wizard 116
Road House 113
A-Entry

TENTH RACE—Mile and sixteenth:
Miss Dogette 105
Ro-Add 117
Mans Quest 112
Fleet Home 100
Side Wind 105
Sir Reading 107
Rainproof 110
Mrs. Thrale 115

SELECTIONS

SANTA ANITA

1—Count Indigo, Blue Britches, Armed Miss.
2—Selling Fast, Home Town Hero, Biyu II.
3—Bombay, Blue Noor, Jewel Thief.
4—Goshen, Rhin, Elbruz.
5—Rahiero, Light Talk, Hustle Bubble.
6—Past Due, Corn Husker, Prince Lewker.
7—Swiss Roll, Geechee Lou, Wiggle II.
8—Little Vihar, Jesorno, Blue Monarch.

FAIR GROUNDS

1—Austin Venn, Native Son, Bushien.
2—Pytchley, Elas, Waco Scamp.
3—Everett's Son, Be Diamond, Captain Toro.
4—Cosmic Rocket, Niore Panchito, Lady Rico.
5—Invigor, Gay-Revoke, Hyesta.
6—Tomsk, Bad Man, Lt. Jaygee.
7—King Of Kentucky, Ditch Road, Michael Henry.
8—First Crop, Come On Joe, Madre.
9—Road House, Grand Wizard, Santiago.
10—Ro-Add, Rainproof, Mrs. Thrale.

RESULTS

SANTA ANITA

First Race—
Miss Rado (Pierce) $73.60 $24.60 $13.00
Little Belina (Taniguchi) 4.60 3.60
Miss War Pep (Neves) 10.00
Also ran: Girlish Gait, Miss Barb Kat, Satin Duchess, Rassveta, Kimball, Rournell, Classic Look, Sully's Flower, Marks Maid, Solar Vickie, Elizabeth J. Time, .33 4-5.

Second Race—
Swift Beau (Longden) $8.00 $4.60 $3.40
Carmen's Reward (Pierce) 4.20 3.20
Cri De Guerre (Trejos) 4.80
Also ran: Ourloc, Bellaire, Polished Flame, Zipon, Count Of Nine, Bill Leen, Mountain Fir, Ambiel, Two Lemon. Time, 1.45 3-5.

Third Race—
Johnny One Eye (I. Valenzuela) $7.40 $2.80 $2.60
Going Home (Shoemaker) 2.80 2.60
Spearmark (Moreno) 3.40
Also ran: Mr. Scamp, Leaning Tower, Snug Berth, Stevie Joe, Loveland, Green Finger, Lassen, Rare Form. Time, 1.44 1-5.

FAIR GROUNDS

First Race—
Kiser Ray (Young) $21.20 $15.20 $11.00
Min's Baby (Lambeth) 9.60 11.40
Helopie (Heckmann) 16.80
Time, 1.13 4-5.

Second Race—
Chicmint (Hargrave) $37.60 $11.60 $6.40
Mad Dog (Headley) 4.00 3.20
Mud Bug (Phelps) 8.80
Time, 1.14 1-5.

Third Race—
Joes Eclipse (Leblanc) $3.20 $2.80 $3.00
Ju-Bet (Heckmann) 7.40 6.20
Mata Hulton (Baldwin) 6.80
Time, .27 1-5.

Fourth Race—
Skiffle (Dalton) $22.80 $8.20 $4.40
Cruller (Deroin) 4.80 4.20
Nantucket Babe (Headley) 8.20
Time, 1.13.

Fifth Race—
Hard-Sea (Ringquist) $12.20 $6.80 $5.40
Social Lion (Headley) 8.40 10.20
Red. Oil (Vincifora) 10.20
Time, 1.49 1-5.

Sixth Race—
Larkster (Smithson) $17.00 $8.40 $6.60
Sailing Wave (Wajda) 4.80 4.40
Tulada (Coffman) 7.20
Time, 1.12 2-5.

Seventh Race—
Jet Request (Leblanc) $5.00 $3.00 $2.20
Song Of Wine (Bohenko) 3.80 2.60
A-Judge Doyle (Larkin) 2.40
Time, 1.12 4-5.

. . . GALVAO

Continued from Page 1

navy's 3rd district here, and Dario Alves Castro, a representative of the foreign ministry, went aboard with the official offer, while Galvao was discussing his plans at lunch.

Galvao was aboard with his original 24 rebels who seized the ship Jan. 22 in what he hoped would spark a revolution against the Portuguese and Spanish governments. He was joined by five members of the crew and two Brazilian reporters who had boarded the ship.

During lunch with his group today he exclaimed over and over: "We will win! We will win." He said the rebels preferred death to surrender and that 14 of his men still are armed from pistols to machine guns.

It generally had been believed Galvao would accept the offer of asylum and turn over his ship. However the owners of the vessel announced they were bringing charges against him of murder, theft and other offenses against the passengers.

QUEEN'S RECEPTION DAMPENED

Soaked Awning Collapses

KARACHI (Reuters) — A big canvas awning collapsed today on guests at a reception for Queen Elizabeth.

Several persons were trapped when the awning, sodden with heavy rain, descended with a crash. Men scrambled from underneath the canvas and slashed the awning with knives to release those trapped.

The reception was being given by the Commonwealth high commissioners on the lawn of the state guest house.

All the lights on the awning went out just before the crash and lavishly-gowned women standing underneath screamed as it plummeted down.

Heavy rain drenched Karachi before the reception, weighing down the canvas awning.

Earlier the Queen had received eight Pakistani princes at an informal reception, while her husband, Prince Philip took a day off from the tour to go duck hunting. He shot 90 ducks.

The Queen met the princes at the house of Pakistani President Mohammed Ayub, where she is staying.

She also saw a six-member delegation representing Pakistan's Ismaili community and received from them a gift of a small gold coffin.

Philip flew with Ayub in a helicopter to a lake 40 miles from Karachi for a day's hunting.

Thursday, the Queen captivated a Karachi audience by declaring "aap sub ka shukria" —an Urdu phrase meaning "thank all of you very much."

The 77,500 guests at a civic reception gave a roar of approval at her first use of the language of Pakistan since arriving here Wednesday.

What Causes Wool to Shrink?
Wrong soap? Water too hot? Too much agitation? It can be any of these but there is one sure way to wash woollens and know they won't shrink or mat. Use ZERO and you can be sure that all your knitted garments, wool, Orlon and Ban-Lon, will wash softer, last longer and colours will be brighter. Only ZERO is specially made to clean sweaters better in cool, tepid or lukewarm water. Get yours today in the package with the big red "Z".

Castro Fires 120 Judges

HAVANA (AP)—In a sweeping purge of Cuba's courts, Fidel Castro's government early today fired 120 judges throughout the island to assure a more "revolutionary" application of justice.

The jurists were charged with a counter-revolutionary attitude and immoral conduct.

One of the Castro regime's chief complaints against the courts was that they repeatedly awarded owners of seized properties compensation which the government contended was too high.

One Supreme Court justice, the presidents of six provincial courts of appeal, 26 appeals magistrates and 87 other judges came under the axe, which fell for the second time in two months.

Lotteries Advocated

OTTAWA (CP) — A government lottery to provide money to boost hospital facilities in Canada was advocated today by the International railway brotherhoods.

. . . VICTORIA MAN

Continued From Page 1

finished, I almost asked him for an armband. "Boy, what a huckster."

The pirates are keeping the ship clean and orderly. Meals are skimpier, but we get by. For breakfast, bun and coffee. Codfish, potatoes and apple pie for lunch.

SIXTH DAY

The water supply is getting short. There's none in my cabin and most of us have only enough to wash twice a day. Otherwise life goes on as usual—music, movies, swimming and shuffleboard.

The pirates say repeatedly they won't give up the ship.

SEVENTH DAY

U.S. planes are always with us now. It's a great sight, even for a Canadian.

The purser said today he had no money to cash travellers' cheques. Rumors the pirates will rob us to finance revolution.

We've hidden all our valuables.

Still no idea where we're going.

EIGHTH DAY

Nothing new. Everybody's terribly bored.

Learned name of leader—Capt. Galvao. He's a slender, quiet man of about 62. He seems quite cultured, but suffers from acute fixation.

It was a beautiful day. We tossed bottles overboard with messages asking for help.

What a chance.

There was a rumor we were going to Ghana.

NINTH DAY

No planes today although a couple of passengers talked to one plane last night and told them we were all safe.

TENTH DAY

Older passengers terribly nervous. Pirates have now begun repeating the movies.

Every time there's gunplay, the pirates all grin and clap.

We've got our bags packed.

Pirates patrol decks day and night now, always armed. Five crew members have joined them. Eight of them occupy tables next to mine at dinner, often keeping their revolvers in sight throughout the meal.

Some of them made passes at the girls.

Some of the Americans are supporting Galvao. It disgusts me. They say he's an underdog. Not here, he's not.

I wish these champions of the underdogs would quit giving me lectures while the underdogs are jamming their guns into my kidneys.

Capt. Galvao gave us a talk. He told us: "So far we have treated you real fine. Have we robbed you or raped your women?"

A Spanish passenger leaped up shouting: "Try raping our women and I'll stop you, even if it means my life."

One of the pirates made a move toward his gun, but stopped and stomped out.

ELEVENTH DAY

Land—Small tugs cruised around the ship as we approached Brazil. Capt. Galvao kept trying to dodge them.

The destroyer came near and the U.S. admiral came aboard. Galvao was still playing the big shot.

The pirates are insisting they'll sink the ship before surrendering her.

A Spanish passenger started to scuffle with another passenger. The pirates fell on him. Galvao stopped the fight.

Galvao ordered: "Shoot that man." They didn't. They knew now they were licked.

I was in my cabin when I heard my name being shouted. I rushed to the rail and there were two men and a red-headed girl in a tug yelling for me.

They said they were from a Canadian newspaper and wanted to know how I was doing. It was the first I had known anyone in Canada cared. We yelled at each other and they even made me laugh asking if there were any shipboard romances. Then they were shooed away.

TWELFTH DAY

The day began with a full-scale riot. Dishes were smashed and windows broken. Then the Brazilian admiral came aboard. We thought this was just another delay.

Then the ship began to edge into the harbor.

Suddenly, 11 days of this hell ship were over.

This was our moment. Freedom—wonderful.

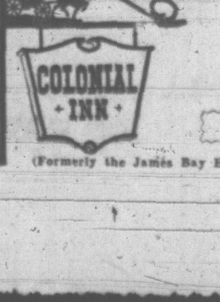

ENJOY A . . .
SIZZLING STEAK
In the Famous
COLONIAL ROOM
of the
COLONIAL INN
For Reservations: EV 4-7151
(Formerly the James Bay Hotel
270 GOVERNMENT ST.

SANDS THREE CHAPELS
Dedicated to thoughtful and understanding service.
Victoria EV 3-7511
Sidney GR 5-2932
Colwood GR 8-3821

EATON'S
A More Radiant You
With the Double Value
YARDLEY BEAUTY BONUS

Skin Freshener
This mild, stimulating lotion is excellent for toning the skin . . . Apply after cleansing and before make-up. Ordinarily 3.50. Special, each 1.75

Vitamin Night Cream
A beauty-building emollient cream for massaging all types of skin. This Yardley Beauty Bonus is for a limited time only. Ordinarily 5.50. Special, each 2.75

EATON'S Pharmacy Limited, Main Floor, Phone EV 2-7141

EATON'S
Built-In Custom-Made Firescreens

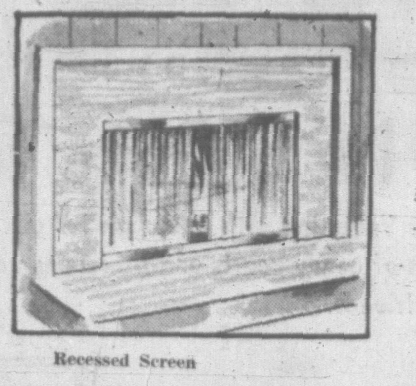
Recessed Screen

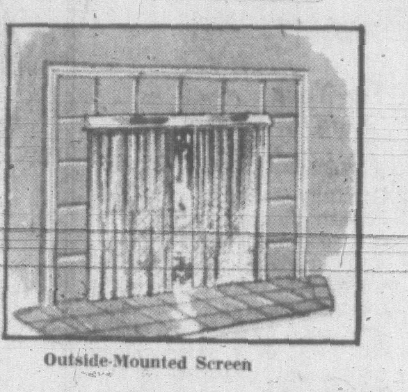
Outside-Mounted Screen

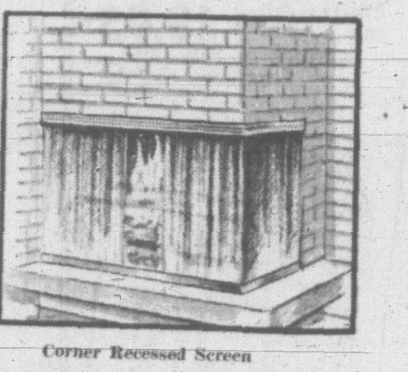
Corner Recessed Screen

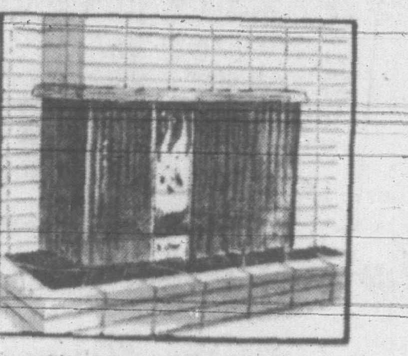
Corner Outside-Mounted Screen

Make your fireplace the focal point of your room . . . protect your home from the danger of fire . . . order a custom-made firescreen from EATON'S wide selection . . . Phone EV 2-7141, and an EATON representative will come to your home, measure your fireplace for a screen, and give you an estimate on the type you prefer — with no obligation.
Prices shown for each type illustrated are basic prices. Installation Extra.

Recessed Screen
Set-in bar of this handsome screen lets the mesh curtains lie flush with the fireplace front. Recessed bar available in four styles. Each, from 27.95

Outside-Mounted Screen
This lined model adjusts in height to give excellent fit. Choose it in four large hood styles and four small bar styles. Each, from 26.50
Installation Extra.

Choose from 26 Finishes
Traditional, period, modern, contemporary, colonial and early American-style screens for standard and corner fireplaces are available in brass, copper, bronze, nickel or Swedish steel with polished antique brushed satin and driftwood finishes or black with satin finish. Screens have Everdrape mesh and Electrofilm ever-lubricated curtain rods.

Corner Fireplaces
Recessed Screen
Corner and double corner fireplace screen with recessed bar in your choice of finishes. Top bar available in four styles. Screens from 41.50

Outside-Mounted Screen
Corner and double corner fireplace screen features mesh curtains that fold gracefully from bar, which is available in four styles and hoods. Each, from 47.75

Fenders on All Models Optional at Extra Cost.

Ornamental Fireplace Hoods in Three Styles
Have your outside-mounted screen fitted with one of these attractive, ornamental hoods . . . They will add a special character and charm to your fireplace. Your choice of 14 finishes to match your screen. In three styles. Hoods, each 18.50 to 46.00
Allowance made for factory-fitted hood when bought with screen.

EATON'S—Fireplace Accessories, Main Floor, Home Furnishings Building, Phone EV 2-7141

EATON'S Presents Two Outstanding Values in Home Entertainment!

You can take advantage of these special values in home entertainment being offered at EATON'S on Saturday . . . Use your EATON Budget-Charge Account with No Down Payment!

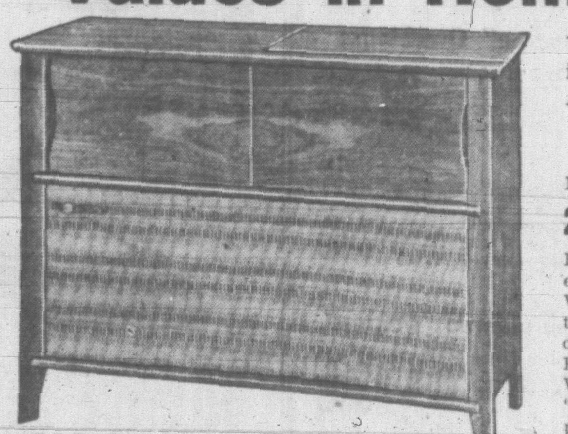

RCA Stereophonic Combination
You will hear the full magic of sound with an RCA Victor Stereophonic combination with powerful push-button AM/FM radio. Features include a 4-speed Garrard automatic record changer and four speakers—two 10" speakers and two 3½" speakers. Cabinet is in beautiful walnut finish. Model SHC-668 . . . another fine home entertainment piece available at EATON'S, each 399.95
No Down Payment — As low as 20.00 monthly

Model 23T-372
23-Inch RCA Victor TV
For many, many hours of fine home entertainment you'll want an RCA Victor "Trenton," the "New Vista" 23" table model television set. And you can buy it with no down payment at EATON'S Saturday. Features include: Walnut finish cabinet; super-sensitive "New Vista" tuner; transformer-powered high-gain chassis; 20,000 volts of picture power.
Each 289.95
Base is extra.

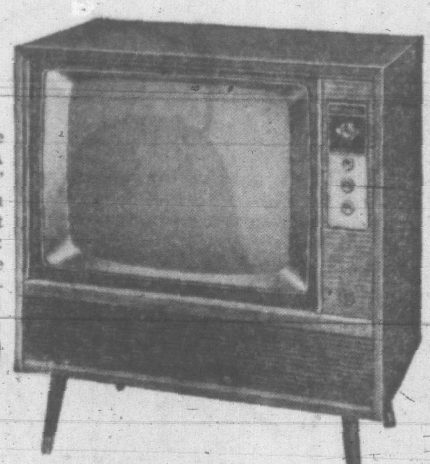

No Down Payment— As low as 16.00 monthly

EATON'S—Music Centre, Main Floor, Home Furnishings Building, Phone EV 2-7141

Beautiful Occasional Tables . . . A Gift for Your Valentine

Vibrant Mahogany with Tooled Leather Tops
Finely Crafted in 18th Century Styling
Tables in the best tradition of fine furniture . . . each beautifully crafted and carefully finished. Give your Valentine and favourite homemaker a thrill with one of these lovely occasional tables or a matching occasional grouping. Of mahogany veneer accented with leather, which is hand-tooled in gold leaf. Antique brass sockets and castors add finishing touch to these lovely occasional tables.

Cocktail Table with Shelf
Size approximately 21x42x16 inches. Each 49.95

Commode Table with One Drawer
Size approximately 18x25x24 inches. Each 49.95

Matching Step Table
Size approximately 18x29x24 inches. Each 49.95

EATON'S—Furniture, Second Floor, Home Furnishings Building, Phone EV 2-7141

Saturday Store Hours: 9 a.m. to 5.30 p.m.
Phone EV 2-7141 T. EATON Co CANADA LIMITED

CAPTAIN TELLS STORY

'I Saw a Gun Aimed at Me'

What happened that night in the Caribbean when the liner Santa Maria was seized by Portuguese rebels? Here is the story as told by the ship's captain to Morris W. Rosenberg of The Associated Press.

By CAPT. MARIO SIMOES MAIA

RECIFE (AP)—At approximately 1.30 a.m. on Jan. 22, a frightened sailor of my ship came running to my cabin to report that some passengers were taking hostile action on the bridge.

He said they had apparently seriously wounded the third officer, who was the pilot on the bridge at the time, and an apprentice officer with him.

I went up toward the bridge. When my eyes reached the level of the bridge floor I saw a man standing in the door across the bridge aiming a machine-gun at me.

I quickly dropped down the steps and ran into my cabin. Locking the door and cutting off the lights, I called the engine room to halt the engines.

* * *

I started to leave by a side door of my cabin when I saw through the glass door an officer lying on the deck covered with blood. I thought he was dead until I noticed a leg moving.

When I started out the door to try to pull him into the cabin, I saw a man aiming a rifle at me. I locked myself in the cabin and in the dark, by counting the holes of my telephone, tried to telephone the crew to have them armed with bars or anything for weapons.

None answered in the crew rooms because at that time they all were lying on the decks with guns pointed at their heads.

In another section, the officers' quarters, a man armed with a machine-gun knocked on an officer's door. When the officer opened the door, the man fired a machine-gun burst at him but by a miracle missed. The officer kicked the door shut. The man fired another burst through the door, again missing the officer, but the bullet marks are still there.

In all, one officer was killed and three wounded—one with a shot in the back, two with shots in the lungs.

In my cabin at the time, after failing to get through a telephone call, I overheard on the communication system someone trying to call another point on the ship.

"Who is talking there?" I asked. A voice responded: "Who is calling?"

"This is the commander."

"Ah, senor commander, this is the doctor of the Portuguese immigration service speaking. I am badly wounded. Galvao (Portuguese exile Henrique Galvao) and his followers have taken over the boat."

I tried again to telephone the bridge to see if anyone would answer. A strange voice, with an authoritative air, replied:

"This is Capt. Galvao, who in the name of Gen. Humberto Delgado has just taken your ship by assault. You must not try any kind of resistance because it will be violently repressed. Surrender will bring you benefits."

I replied I could surrender only after meeting with my officers and principal members of the crew. This was arranged. We came to the sad reality that there was nothing we could do.

* * *

We were cut off and, only because of the force of arms, we submitted to Galvao. I asked him to come to my cabin unarmed because he knew very well we didn't have any arms. In spite of his promise he came armed and accompanied by four armed men.

I told him we were surrendering because the crew was unarmed and vital points of the ship had been captured by him and we thought this was the best way to defend the lives of the passengers and the ship itself.

We declared we would continue to work only under the force of guns. That is the way we worked until yesterday. Any movement of ours was watched by armed men at all times. They did not have enough men to watch all crew members so they would keep watch in sections of the ship. When a crew member moved past the guard in one section the guard would inform the guard in the next about the man's task.

I went to the bridge a few times near the coast of Brazil. Each time I heard guns being cocked. We were under that kind of situation until the ship anchored in the harbor.

* * *

Once in here under the protection of Brazilian authorities I told Capt. Galvao that all officers and crew had reached a decision: Since the ship was now in a Brazilian port, we would all prefer to die together than sail out again with him and his men.

We had already had noisy demonstrations among the passengers near Recife protesting the situation. During one demonstration, one of the passengers was hit and thrown against a window, breaking the glass.

The decision of the ship's crew disoriented Galvao's force completely. Although they wanted to use force against the crew they did not because Brazilian authorities, including the captain of the port and Admiral Dias Fenandes himself were aboard.

Galvao himself thought about disembarking all passengers and members of the crew who were not necessary to the operation of the ship, and leaving aboard the technicians necessary for moving the ship in hopes it could leave the harbor again.

But we maintained the firm decision that everybody aboard would disembark or die.

Thanks to the conversations of the two admirals (Brazilian and American) Galvao had to face the evidence of facts and permit total disembarkation.

I admire and am profoundly grateful to the passengers. They declared—the Americans in particular—that they would not disembark from the ship if the crew did not also disembark.

During the time of the ship's seizure we tried various ways to force them to dock in any port because of the poor control of the ship. We threw water into the sea and left the faucets on all night.

Any work we did was done under gunpoint. The radio messages Galvao sent to Russia, Bulgaria and all points of the world were transmitted under gunpoint, but even so the operators transmitted only one out of 10.

* * *

We could never count with certainty the number of Galvao's followers aboard. Galvao claimed about 100 but we could only count about 60, including five members of the crew—four men and a 15-year-old boy. The rest of the crew maintained a loyalty which I have rarely had the privilege of seeing.

There were 16 to 20 Portuguese among Galvao's men. The rest were Spaniards, Venezuelans and Cubans. Some had recently come from Russia, having been trained in Russian brigades. They had been in Cuba with Fidel Castro.

If all had been Portuguese this could vaguely be considered a political matter. But the majority were not Portuguese. This was an authentic case of piracy.

ARMS SNEAKED ABOARD LINER IN COFFIN

LISBON (Reuters)—Arms used by the band of Portuguese rebels to seize the liner Santa Maria were smuggled aboard in a coffin, the newspaper Diario de Noticias says today.

The newspaper reports from Recife, Brazil, that weeping women of Spanish nationality accompanied the coffin to the ship when the Santa Maria stopped at Laguaira, Venezuela. They said it contained a body being sent back to Europe for burial.

B.C. READY 'ANY TIME' ON COLUMBIA—BENNETT

B.C. will welcome discussions with Finance Minister Fleming on Columbia River financing at any time the federal minister sets, Premier Bennett said Thursday.

The date for such talks, he said, "is up to the visitor—we as the hosts, don't set the date."

He was commenting on Mr. Fleming's statement in the Commons in which the federal minister said he has asked Mr. Bennett to meet with him soon to conclude an agreement for financing the $458,000,000 Columbia project.

"B.C., of course, will co-operate to help the federal government carry out treaty obligations on the Columbia. But we expect the cost of Canada's share of downstream benefits will not exceed the 3.77 mills promised by the Hon. Mr. Fulton so many times," the premier said.

LIBERAL WARNS BLACK

'All is Well' Try Won't Be Believed

If Welfare Minister Wesley Black says "all is well" in his department the public will not believe him, a Liberal MLA said in his maiden speech to the Legislature Thursday.

Harry McKay of Fernie also attacked the Workmen's Compensation Board for being arrogant. His over-all address was well received.

He said there is no doubt that social welfare service have deteriorated, referring to statistics disclosed since the resignation of child welfare superintendent Ruby McKay (no relation) over what she called restrictive government policy.

"We want to know the reasons for it; and secondly what is he going to do about it?" said Mr. McKay.

FIRST CRITICISM

Of Mr. Black: "I hope he doesn't try and say 'all is well', because people will not believe him and he will be setting himself up against Miss McKay.

Mr. McKay's attack on the Compensation Board and provincial compensation legislation was the first of this session. In the past year there has been a mounting tide of criticism of both. One of the sorest points is that many applicants have been forced into costly court cases to try to win compensation.

"We can do with a lot less arrogance at the top of that board," said Mr. McKay.

PROCEDURE OUTMODED

He charged that appeal procedure is outmoded and called for an upgrading of pensions awarded some years ago. The loss of a man's leg should not be worth more today than it was a few years ago, he said.

New Attack On Coyne, Canada Bank

TORONTO (CP) — One of the 10 original signatories of a petition to Finance Minister Fleming seeking removal of James Coyne as governor of the Bank of Canada has followed up his action with a book in which he describes the central bank as a grave danger to democratic government in Canada.

H. Scott Gordon, professor of economics at Ottawa's Carleton University, says the bank wields enormous power without responsibility.

The book, The Economists Versus the Bank of Canada, is to be published today by the Ryerson Press.

"The bank," he says, "has become a free-floating autocracy, a power unto itself, subject neither to government nor to parliament . . ."

In addition, Prof. Gordon says, the central bank is following a policy of "muddle-headed economics" that prevents the federal government from taking effective action to halt the current business recession.

Calling for both a change in the bank's management and revision of the Bank of Canada Act, he says restrictive policies and actions of the central bank are damaging Canada's economy, which he described as in a more difficult state than at any time since the Second World War.

"The present recession will very likely be the deepest and perhaps will be the longest since the end of the war," he says. "But in the bank's view, inflation is the sole continuous, pervading, ever-present problem.

"Even the slight possibility of future price increases is regarded by the bank as far more serious than the clear and present problem of the widespread unemployment."

Prof. Gordon, 36, joined Carleton in 1948, becoming a full professor in 1957. He is a graduate of Dalhousie University, Halifax and Columbia University, New York.

40 Ships Chartered

LONDON (Reuters)—Communist China has chartered about 40 vessels during recent weeks, chiefly for shipping famine supplies of grain from Canada and Australia, shipping sources said here today.

Vessels chartered so far total an estimated 500,000 deadweight tons.

LA CROSSE, Wis. (AP)—A disaster evacuation plan set up by Lutheran hospital authorities worked smoothly and efficiently Thursday night and about 100 patients were saved from a fire that swept through an old wing of the institution.

Now, fast relief from acid indigestion!

Yes, now you can enjoy freedom from acid indigestion, heartburn, and that uncomfortable distended feeling. Just reach for a roll of TUMS, eat a couple of those mild, minty tablets—get relief immediately! No after-taste with TUMS. And they're so convenient to carry in purse or pocket . . . ready to take unobtrusively, any time stomach upset strikes. You never need water or a glass. TUMS cost so little, too.

for the tummy

VANCOUVER GOES WILD

Oriana Given 'The Works'

By HAL JONES
Times Staff Reporter

VANCOUVER — One of the most spirited welcomes ever accorded a ship was given the P. and O. Orient liner Oriana when she arrived here Thursday on her maiden voyage.

Thousands of spectators crammed vantage points in Stanley Park and on the docks for a glimpse of the giant 42,000-tonner as she moved majestically up the harbor towards her berth.

ROYAL WELCOME

As Oriana approached Lions Gate Bridge she was met by a flotilla of harbor craft, fishing boats, yachts and cruisers. Some estimates placed the number of welcoming vessels as high as 100. About a dozen aircraft, including a helicopter, buzzed overhead.

Boats whistled and tooted in welcome and once or twice Oriana replied with a deep-throated bellow from her fog horn.

On the dockside were civic dignitaries, two bands and a choir of 150 junior high school girls.

The girls laid on a surprise welcome for Australian song writer Rolph (Tie Me Kangaroo Down, Sport) Harris by singing the song that shot him to fame.

Orian's commander, Captain Clifford Edgecombe, and Sir Colin Anderson, a line director who had much to do with the ship's design, were welcomed by Vancouver's Mayor Tom Alsbury.

Some 440 passengers left the vessel at Vancouver and a record number of 950 passengers are expected to embark before she sails tonight on her outward trip.

'MEANEST THIEF'

TORONTO (CP)—Harold K. Sargeant, 39, of Moose Jaw, Sask., was convicted Thursday of stealing $1,100 which a double amputee was saving to buy a pair of artificial legs. He was remanded until Feb. 16 for sentence.

Police testified Sargeant met Frank Lehovitch, an employee of the crippled children's workshop, in a downdown bar Saturday. Lehovitch showed Sargeant the money and as the two men left the bar Sargeant pushed the amputee to the ground and grabbed the money.

Lehovitch, 50, said earlier he had saved the money from his $40-a-week job over the last two years. He lost his legs below the knee in an industrial accident.

For **GOODNESS** it's **GUINNESS** stout

This advertisement is not published or displayed by the Liquor Control Board or by the Government of British Columbia.

PRES-TO-LOGS
THE CLEAN FUEL

DELIVERED
(Five-Mile Circle)

Driveway	$19.00
Storage Area	$20.50

DO IT NOW!

AT PLANT

15 Logs	$1.15
30 Logs	$2.30
Quarter Unit (60 Logs)	$4.50

AVAILABLE IN CARTONS

BRITISH COLUMBIA FOREST PRODUCTS LTD.
VICTORIA PLYWOOD DIVISION
371 GORGE RD. E. EV 5-3333

91st Annual Report

A MOST SUCCESSFUL YEAR

A thirty million dollar increase in individual life insurance sales

We are especially proud of our 91st Annual Report, which shows that 1960 was one of the best years on record. The significant figures are published below to give our present and prospective policyholders important information about the Company's progress.

The complete report will be mailed to all our policyholders, and to others on request.

HIGHLIGHTS FROM THE ANNUAL REPORT

		1960	1959
New life insurance sold		$ 360,544,000	$ 353,483,000
Individual	$309,427,000		
Group	$ 51,117,000		
Life insurance in force		3,179,505,000	2,924,002,000
Surplus earnings		17,169,000	15,772,000
Assets		673,764,000	630,775,000
Dividends to policyholders		13,102,000	11,250,000
Total payments to policyholders		53,421,000	48,304,000

THE MUTUAL LIFE ASSURANCE COMPANY OF CANADA
HEAD OFFICE: WATERLOO, ONTARIO
Canada's First Mutual Life Insurance Company

LICENCE TIME IS TRADING TIME AT EMPRESS MOTORS

58	ZEPHYR SEDAN	$1778
57	ZODIAC SEDAN	$1456
58	VOLKSWAGEN DE LUXE	$1272
59	VAUXHALL SUPER VICTOR	$1482
56	HILLMAN SEDAN	$784
56	VAUXHALL CRESTA SEDAN	$1236
56	VAUXHALL VELOX SEDAN	$1166
55	ZEPHYR SEDAN	$872
55	VAUXHALL VELOX SEDAN	$896
56	MORRIS MINOR	$884
55	STANDARD 10 SEDAN	$784
54	HILLMAN STATION WAGON	$595
51	CONSUL SEDAN	$360
51	AUSTIN A70 SEDAN	$395
51	VAUXHALL WYVERN	$260

TRADE FOR LESS AT EMPRESS

55	DODGE REGENT COUPE	$1090
55	DODGE MAYFAIR SEDAN	$1030
55	DODGE REGENT HARDTOP	$1060
56	DODGE CRUSADER SEDAN	$1030
56	DODGE V-8 STATION WAGON, automatic	$1339
55	OLDS "88" SEDAN, automatic, radio	$1236
55	BUICK HARDTOP, automatic, radio	$1339
56	BUICK SPECIAL SEDAN, automatic, radio	$1560
56	BUICK SUPER HARDTOP, automatic, radio, power steering, power brakes	$1648
56	MERCURY HARDTOP, automatic, radio	$1648
56	METEOR RIDEAU SEDAN, V-8, automatic	$1378
57	CHEV. DE LUXE SEDAN	$1575
58	FORD V-8 2-DOOR	$1696
56	METEOR NIAGARA SEDAN	$1337
54	BUICK SUPER SEDAN, automatic, radio, power steering, brakes	$1030

TRADE NOW AND SAVE

50	PLYMOUTH COUPE	$336
51	DODGE SEDAN	$448
49	DE SOTO SEDAN	$372
50	CHEV. SEDAN	$295
52	DODGE SEDAN	$488
52	PONTIAC DE LUXE SEDAN	$560
53	PONTIAC 2-DOOR	$595
49	PLYMOUTH SEDAN	$260

Trade Your Car for a Truck
Put It to Work 4 U

57	METEOR SEDAN DELIVERY	$1443
58	FARGO ½-TON PICK-UP	$1457
54	FORD SEDAN DELIVERY, automatic, seat and side windows	$797
50	CHEV SEDAN DELIVERY	$363
57	PONTIAC SEDAN DELIVERY	$1496
55	CHEV SEDAN DELIVERY	$995
52	FORD SEDAN DELIVERY, side windows	$395
53	DODGE ½-TON PICKUP	$575
52	PONTIAC SEDAN DELIVERY	$496

No Time Payments till Late March

Free Life Insurance on G.M.A.C. Contracts

FOR A GOOD DEAL
and a Good Deal More Deal at

Empress Motors
900 FORT at QUADRA
Phone EV 2-7121

OVERNIGHT ENTRIES

SANTA ANITA

FIRST RACE—$4,000, claiming, for four-year-olds and up. California bred, seven furlongs:
Plea's Baby (G. Taniguchi) 108
Guide Book (W. Harmatz) 113
Count Quest (H. Moreno) 113
Call Me Tony (L. Gilligan) 113
Fire Alarm (D. Pierce) 113
Fond Caress (O. Picado) 103
Armed Miss (I. Valenzuela) 111
Stepping By (F. Pacheco) 106
Blue Britches (J. Leonard) 114
Count Indigo (W. Shoemaker) 113
King's Pass (F. Costa) 116
Joe Dent (A. Maese) 113
Beau Zac (O. Picado) 108
Vino Supremo (R. Mundorf) 119
Saratoga Book (G. Taniguchi) 119
Muffin G. (R. Mundorf) 113

SECOND RACE—$4,500, claiming, for four-year-olds and up, mile and sixteenth:
More Glory (I. Valenzuela) 116
Selling Fast (W. Shoemaker) 119
Home Town Hero (W. Harmatz) 119
Pronto Lark (F. Pacheco) 103
Jet's Peer (R. Trejos) 107
Convincing Lea (H. Moreno) 112
Esaw (B. Giacomelli) 112
Silent Magic (R. Neves) 112
Quits (J. Longden) 115
Established (J. Leonard) 116
Batatabali (P. Porter) 115
Biyu II. (A. Maese) 113
Star Act (J. W. Martin) 110

THIRD RACE—$7,500, allowance, for three-year-olds, mile and sixteenth:
Bombay (A. Valenzuela) 120
Systematic (J. Leonard) 114
Mighty Mine (G. Taniguchi) 117
Blue Noor (R. Neves) 117
Open House (L. Gilligan) 114
Jewel Thief (I. Valenzuela) 117
More Ability (D. Pierce) 114
Bashful Beau (J. W. Martin) 117
Flatterer (W. Shoemaker) 114

FOURTH RACE—$4,500, claiming, for four-year-olds and up, six furlongs:
Queen's Visit (I. Valenzuela) 111
Real Pie (O. Picado) 111
Rosemary D'Or (R. Mundorf) 111
Elbruz (W. Harmatz) 122
Horse Shoes (J. Ruggeri) 116
Maleficent (R. Neves) 116
Field Service (A. Valenzuela) 116
Drop Volley (A. Maese) 116
Rhin (W. Shoemaker) 122
Goshen (G. Taniguchi) 113
Destroy (J. Leonard) 122
Destructor (J. Longden) 116
Empiric (E. Burns) 119
Travelwise (I. Valenzuela) 119
Prince Ivan (G. Taniguchi) 116
Executor (R. Trejos) 122

FIFTH RACE—$7,500, allowance, for three-year-olds, mile and sixteenth:
Rabiero (J. Longden) 114
Gay Landing (J. Leonard) 120
Fightin Zivics (R. Neves) 117
Light Talk (I. Valenzuela) 117
Ballpoint (L. Gilligan) 114
Tulane (E. Burns) 120
Game (R. Mundorf) 114
Hustle Bubble (W. Shoemaker) 114

SIXTH RACE—$10,000, classified allowance, for four-year-olds and up; about six and half furlongs on turf:
Cleve (O. Picado) 114
Rob Bob (F. Pacheco) 114
Resolved (L. Gilligan) 119
Clown Prince (R. Campas) 116
Dress Up (J. Leonard) 122
Past Due (J. Longden) 122
Dr. J. Howard (D. Pierce) 122
Big Jake (W. Harmatz) 122
Corn Husker (R. Neves) 113
Clandestine (I. Valenzuela) 119
Sundown II. (W. Shoemaker) 113
Nitrophy (G. Taniguchi) 119
Lloyds Field (R. Mundorf) 113
Prince Lewker (W. Shoemaker) 122

SEVENTH RACE—$50,000, Santa Margarita Handicap, for fillies and mares four years old and up, mile and eighth:
A-Darling June (D. Pierce) 113
B-Nascania (E. Ohayon) 108
Geechee Lou (J. Longden) 118
Wiggle II. (R. Neves) 117
Solid Thought (H. Moreno) 111
Taboo (L. Gilligan) 111
Boston Again (A. Maese) 119
B-Paris Pike (I. Valenzuela) 111
C-Nathleen (F. Pacheco) 107
Do Rae (R. Trejos) 107
Larc's Lassie (R. Mundorf) 119
Jenny Delieu (A. Valenzuela) 110
A-Sweet June (D. Pierce) 112
C-Perizade (R. Campas) 110
Swiss Roll (W. Shoemaker) 122
Limita (G. Taniguchi) 111
Togetherness (E. Burns) 111
Triloma (J. Leonard) 112
Sister Antone (W. Harmatz) 113
A-Entry. B-Entry. C-Entry.

EIGHTH RACE—$5,000, claiming, for four-year-olds and up, mile and eighth:
Arvak (F. Costa) 116
Peter Potter (B. Giacomelli) 113
Blue Monarch (R. Mundorf) 113
Little Vihar (W. Harmatz) 119
Jesorno (I. Valenzuela) 121
Trumpet (J. Leonard) 113
Cliche (R. Neves) 107
Bright Word (R. Trejos) 110
Helen Burchell (G. Taniguchi) 107
Mr. Grayson (A. Valenzuela) 112
Mr. Drag (L. Gilligan) 112
Nathalio (J. Longden) 113
Curragh D'Or (E. Burns) 112

FAIR GROUNDS

FIRST RACE—Six furlongs:
Bushien 119 Ja-Belle 108
Triple Gold 114 Austin Venn 119
Trusty Polly 107 Native Son 117
Glen Graham 117 Hudson Flash 114
Foxy Jr. 113 A-Martha Cary 117
A-World Traveler 113 A-Entry

SECOND RACE—Six furlongs:
Elac 113 Pytchley 119
Check 107 My Decision 119
Mr. Joe M. 117 Stag Line 114
Icee Ken 114 Waco Scamp 112
Little Sticky 112 Bee Bang 109

THIRD RACE—5/16ths of a mile:
Midway Mayor 117 A-Hello Chief 114
A-Little Everett 117 Everett's Son 117
Plain Trinay 117 B-Wanda's Pal 114
Hy Rex 114 Captain Toro 114
Guilery's Pick 114 A-Entry
B-Be Diamond 114 B-Entry

FOURTH RACE—Mile and sixteenth:
Carry Me Lightly 108 Sunlight Sue 108
Niore Panchito 111
Cosmic Rocket 116 Gallisox 108
Betty Blink 101 Startalong 106
Lady Rico 108

FIFTH RACE—Six furlongs:
Treasure Gold 109 A-Invigor 114
Hyesta 114 Light Touch 106
A-Nindy Baby 109 So What 109
Gem's First 106 Gay Revoke 118
Pat O'Pine 113 A-Entry

SIXTH RACE—Six furlongs:
Tomsk 110 Invincible 110
Lt. Jaygee 116 Amite City 115
Indian Plumage 106 Little Brave 120
Scotian 111 Que-B-Star 111
Bad Man 115 Bumpsy Up 117
Paco 111 King Borough 118
Kintla 113 Little Felix 111
Episode 112 Creole Coquette 105

SEVENTH RACE—Six furlongs:
Ditch Road 112 Onebyalength 110
King of Kentucky 120 Prince Nerida 110
Michael Henry 118 Special Offer 115

EIGHTH RACE—Six furlongs:
Bay Leaf 115 Sparkling Vale 107
Quarterstaff 115 First Crop 115
Cancel 107 Bay Boy 113
Total Oscar 116 A-Debate 116
Forty Grand 112 Madre 110
Come On Joe 113 A-Cygis 116
Miss Dee Bee 103 A-Entry

NINTH RACE—Mile and sixteenth:
A-Pete's Folly 113 Tenacious 113
More Showers 98 Estacion 1110
A-Santiago 113 Grand Wizard 116
Mangam 109 Road House 113
Sutler 118 A-Entry
First Money 107

TENTH RACE—Mile and sixteenth:
Miss Dogette 105 Side Wind 105
Ro-Add 117 Sir Reading 107
Mans Quest 112 Rainproof 110
Fiest Home 100 Mrs. Thrale 115

SELECTIONS

SANTA ANITA

1—Count Indigo, Blue Britches, Armed Miss.
2—Selling Fast, Home Town Hero, Biyu II.
3—Bombay, Blue Noor, Jewel Thief.
4—Goshen, Rhin, Elbruz.
5—Rabiero, Light Talk, Hustle Bubble.
6—Past Due, Corn Husker, Prince Lewker.
7—Swiss Roll, Geechee Lou, Wiggle II.
8—Little Vihar, Jesorno, Blue Monarch.

FAIR GROUNDS

1—Austin Venn, Native Son, Bushien.
2—Pytchley, Elac, Waco Scamp.
3—Everett's Son, Be Diamond, Captain Toro.
4—Cosmic Rocket, Niore Panchito, Lady Rico.
5—Invigor, Gay Revoke, Hyesta.
6—Tomsk, Bad Man, Lt. Jaygee.
7—King Of Kentucky, Ditch Road, Michael Henry.
8—First Crop, Come On Joe, Madre.
9—Road House, Grand Wizard, Santiago.
10—Ro-Add, Rainproof, Mrs. Thrale.

RESULTS

SANTA ANITA

First Race—
Miss Rado (Pierce) $73.60 $24.60 $13.00
Little Belina (Taniguchi) 4.60 3.60
Miss War Pep (Neves) 10.00
Also ran: Girlish Gait, Miss Barb Kat, Satin Duchess, Rassveta, Kimball, Rournell, Classic Look, Sully's Flower, Marks Maid, Solar Vickie, Elizabeth J. Time, .33 4-5.

Second Race—
Swift Beau (Longden) $8.00 $4.60 $3.40
Carmen's Reward (Pierce) 4.20 3.20
Cri De Guerre (Trejos) 4.80
Also ran: Ourloc, Bellaire, Polished Flame, Zipon, Count Of Nine, Bill Leen, Mountain Fir, Ambiel, Two Lemon. Time, 1.45 3-5.

Third Race—
Johnny One Eye (I. Valenzuela) $7.40 $2.80 $2.60
Going Home (Shoemaker) 2.80 2.60
Spearmark (Moreno) 3.40
Also ran: Mr. Scamp, Leaning Tower, Snug Berth, Stevie Joe, Loveland, Green Finger, Lassen, Rare Form. Time, 1.44 1-5.

FAIR GROUNDS

First Race—
Kiser Ray (Young) $21.20 $15.20 $11.00
Min's Baby (Lambeth) 9.60 11.40
Helopic (Heckmann) 16.80
Time, 1.13 4-5.

Second Race—
Chicmint (Hargrave) $37.60 $11.80 $6.40
Mad Dog (Headley) 4.00 3.20
Mud Bug (Phelps) 8.80
Time, 1.14 1-5.

Third Race—
Joes Eclipse (Leblanc) $3.20 $2.80 $3.00
Ju-Bet (Heckmann) 7.40 6.20
Maia Hulton (Baldwin) 6.80
Time, .57 1-5.

Fourth Race—
Skiffle (Dalton) $22.80 $8.20 $4.40
Cruller (Deroin) 4.80 4.20
Nantucket Babe (Headley) 6.20
Time, 1.13.

Fifth Race—
Hard-Sea (Ringquist) $12.20 $6.80 $5.40
Social Lion (Headley) 8.40 10.20
Red Oil (Vincifora) 10.20
Time, 1.49 1-5.

Sixth Race—
Larkster (Smithson) $17.00 $8.40 $6.60
Sailing Wave (Wajda) 4.80 4.40
Tulada (Coffman) 7.20
Time, 1.12 2-5.

Seventh Race—
Jet Request (Leblanc) $5.00 $3.00 $2.20
Song Of Wine (Bohenko) 3.80 2.60
A Judge Doyle (Larkin) 2.40
Time, 1.12 4-5.

. . . GALVAO

Continued from Page 1

navy's 3rd district here, and Dario Alves Castro, a representative of the foreign ministry, went aboard with the official offer, while Galvao was discussing his plans at lunch.

Galvao was aboard with his original 24 rebels who seized the ship Jan. 22 in what he hoped would spark a revolution against the Portuguese and Spanish governments. He was joined by five members of the crew and two Brazilian reporters who had boarded the ship.

During lunch with his group today he exclaimed over and over: "We will win! We will win." He said the rebels preferred death to surrender and that 14 of his men still are armed from pistols to machine guns.

It generally had been believed Galvao would accept the offer of asylum and turn over his ship. However the owners of the vessel announced they were bringing charges against him of murder, theft and other offenses against the passengers.

QUEEN'S RECEPTION DAMPENED

Soaked Awning Collapses

KARACHI (Reuters) — A big canvas awning collapsed today on guests at a reception for Queen Elizabeth.

Several persons were trapped when the awning, sodden with heavy rain, descended with a crash. Men scrambled from underneath the canvas and slashed the awning with knives to release those trapped.

The reception was being given by the Commonwealth high commissioners on the lawn of the state guest house.

All the lights on the awning went out just before the crash and lavishly-gowned women standing underneath screamed as it plummeted down.

Heavy rain drenched Karachi before the reception, weighing down the canvas awning.

Earlier the Queen had received eight Pakistani princes at an informal reception, while her husband, Prince Philip took a day off from the tour to go duck hunting. He shot 90 ducks.

The Queen met the princes at the house of Pakistani President Mohammed Ayub, where she is staying.

She also saw a six-member delegation representing Pakistan's Ismaili community and received from them a gift of a small gold coffin.

Philip flew with Ayub in a helicopter to a lake 40 miles from Karachi for a day's hunting.

Thursday, the Queen captivated a Karachi audience by declaring "aap sub ka shukria" —an Urdu phrase meaning "thank all of you very much."

The 77,500 guests at a civic reception gave a roar of approval at her first use of the language of Pakistan since arriving here Wednesday.

What Causes Wool to Shrink?

Wrong soap? Water too hot? Too much agitation? It can be any of these but there is one sure way to wash woollens and know they won't shrink or mat. Use ZERO and you can be sure that all your knitted garments, wool, Orlon and Ban-Lon, will wash softer, last longer and colours will be brighter. Only ZERO is specially made to clean sweaters better in cool, tepid or lukewarm water. Get yours today in the package with the big red "Z".

Castro Fires 120 Judges

HAVANA (AP)—In a sweeping purge of Cuba's courts, Fidel Castro's government early today fired 120 judges throughout the island to assure a more "revolutionary" application of justice.

The jurists were charged with a counter-revolutionary attitude and immoral conduct.

One of the Castro regime's chief complaints against the courts was that they repeatedly awarded owners of seized properties compensation which the government contended was too high.

One Supreme Court justice, the presidents of six provincial courts of appeal, 26 appeals magistrates and 87 other judges came under the axe, which fell for the second time in two months.

Lotteries Advocated

OTTAWA (CP) — A government lottery to provide money to boost hospital facilities in Canada was advocated today by the international railway brotherhoods.

. . . VICTORIA MAN

Continued From Page 1

finished, I almost asked him for an armband. "Boy, what a huckster."

The pirates are keeping the ship clean and orderly. Meals are skimpier, but we get by. For breakfast, bun and coffee. Codfish, potatoes and apple pie for lunch.

SIXTH DAY

The water supply is getting short. There's none in my cabin and most of us have only enough to wash twice a day. Otherwise life goes on as usual—music, movies, swimming and shuffleboard.

The pirates say repeatedly they won't give up the ship.

SEVENTH DAY

U.S. planes are always with us now. It's a great sight, even for a Canadian.

The purser said today he had no money to cash travellers' cheques. Rumors the pirates will rob us to finance revolution.

We've hidden all our valuables.

Still no idea where we're going.

EIGHTH DAY

Nothing new. Everybody's terribly bored.

Learned name of leader—Capt. Galvao. He's a slender, quiet man of about 62. He seems quite cultured, but suffers from acute fixation.

It was a beautiful day. We tossed bottles overboard with messages asking for help.

What a chance.

There was a rumor we were going to Ghana.

NINTH DAY

No planes today although a couple of passengers talked to one plane last night and told them we were all safe.

TENTH DAY

Older passengers terribly nervous. Pirates have now begun repeating the movies.

Every time there's gunplay, the pirates all grin and clap.

We've got our bags packed.

Pirates patrol decks day and night now, always armed. Five crew members have joined them. Eight of them occupy tables next to mine at dinner, often keeping their revolvers in sight throughout the meal.

Some of them made passes at the girls.

Some of the Americans are supporting Galvao. It disgusts me. They say he's an underdog. Not here, he's not.

I wish these champions of the underdogs would quit giving me lectures while the underdogs are jamming their guns into my kidneys.

Capt. Galvao gave us a talk. He told us: "So far we have treated you real fine. Have we robbed you or raped your women?"

A Spanish passenger leaped up shouting: "Try raping our women and I'll stop you, even if it means my life."

One of the pirates made a move toward his gun, but stopped and stomped out.

ELEVENTH DAY

Land—Small tugs cruised around the ship as we approached Brazil. Capt. Galvao kept trying to dodge them.

The destroyer came near and the U.S. admiral came aboard. Galvao was still playing the big shot.

The pirates are insisting they'll sink the ship before surrendering her.

A Spanish passenger started to scuffle with another passenger. The pirates fell on him. Galvao stopped the fight.

Galvao ordered: "Shoot that man." They didn't. They knew now they were licked.

I was in my cabin when I heard my name being shouted. I rushed to the rail and there were two men and a red-headed girl in a tug yelling for me.

They said they were from a Canadian newspaper and wanted to know how I was doing. It was the first I had known anyone in Canada cared. We yelled at each other and they even made me laugh asking if there were any shipboard romances. Then they were shooed away.

TWELFTH DAY

The day began with a full-scale riot. Dishes were smashed and windows broken. Then the Brazilian admiral came aboard. We thought this was just another delay.

Then the ship began to edge into the harbor.

Suddenly, 11 days of this hell ship were over.

This was our moment. Freedom—wonderful.

ENJOY A . . .
SIZZLING STEAK
In the Famous
COLONIAL ROOM
of the
COLONIAL INN
For Reservations: EV 4-7151
(Formerly the James Bay Hotel)
270 GOVERNMENT ST.

SANDS THREE CHAPELS
Dedicated to thoughtful and understanding service.
Victoria EV 3-7511
Sidney GR 5-2932
Colwood GR 8-3821

EATON'S
A More Radiant You
With the Double Value
YARDLEY BEAUTY BONUS

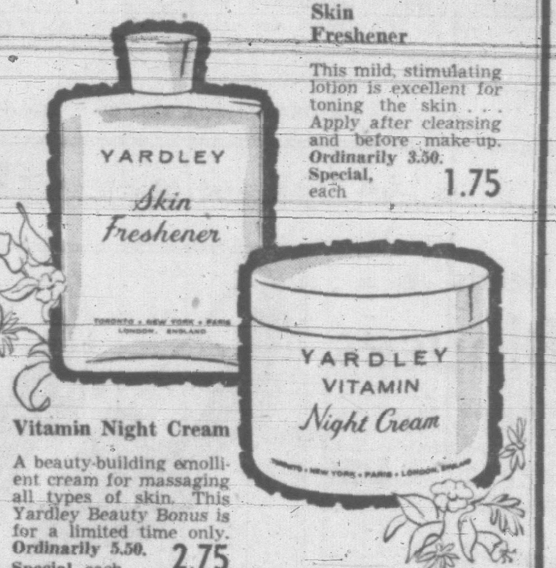

Skin Freshener
This mild, stimulating lotion is excellent for toning the skin . . . Apply after cleansing and before make-up. Ordinarily 3.50. Special, each 1.75

Vitamin Night Cream
A beauty-building emollient cream for massaging all types of skin. This Yardley Beauty Bonus is for a limited time only. Ordinarily 5.50. Special, each 2.75

EATON'S Pharmacy Limited, Main Floor, Phone EV 2-7141

EATON'S
Built-In Custom-Made Firescreens

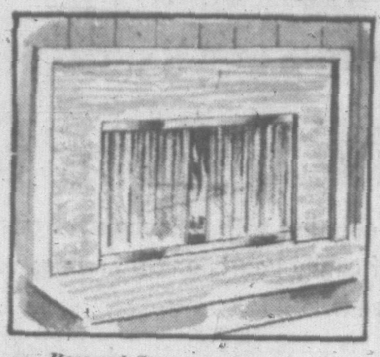
Recessed Screen

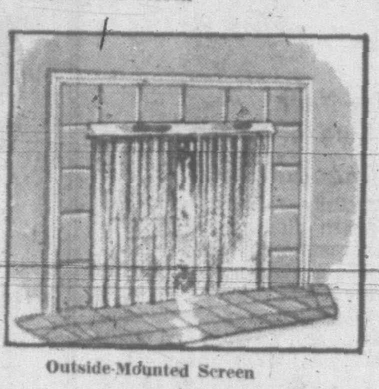
Outside-Mounted Screen

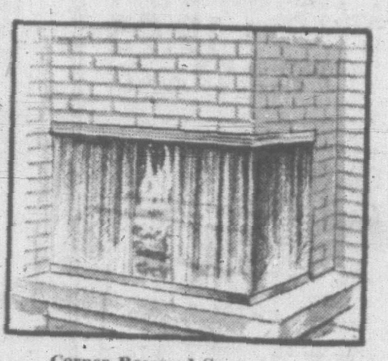
Corner Recessed Screen

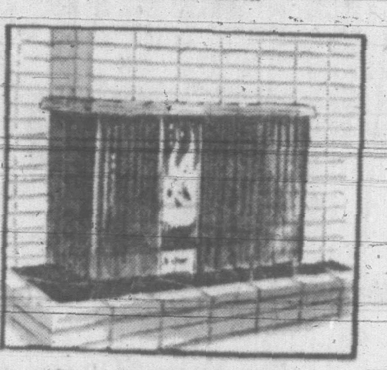
Corner Outside-Mounted Screen

Make your fireplace the focal point of your room . . . protect your home from the danger of fire . . . order a custom-made firescreen from EATON'S wide selection . . . Phone EV 2-7141, and an EATON representative will come to your home, measure your fireplace for a screen, and give you an estimate on the type you prefer — with no obligation.

Prices shown for each type illustrated are basic prices. Installation Extra.

Recessed Screen
Set-in bar of this handsome screen lets the mesh curtains lie flush with the fireplace front. Recessed bar available in four styles. Each, from 27.95

Outside-Mounted Screen
This lined model adjusts in height to give excellent fit. Choose it in four large hood styles and four small bar styles. Each, from 26.50
Installation Extra.

Choose from 26 Finishes
Traditional, period, modern, contemporary, colonial and early American-style screens for standard and corner fireplaces are available in brass, copper, bronze, nickel or Swedish steel with polished antique brushed satin and driftwood finishes or black with satin finish. Screens have Everdrape mesh and Electrofilm ever-lubricated curtain rods.

Corner Fireplaces
Recessed Screen
Corner and double corner fireplace screen with recessed bar in your choice of finishes. Top bar available in four styles. Screens from 41.50

Outside-Mounted Screen
Corner and double corner fireplace screen features mesh curtains that fold gracefully from bar, which is available in four styles and hoods. Each, from 47.75

Fenders on All Models Optional at Extra Cost.

Ornamental Fireplace Hoods in Three Styles
Have your outside-mounted screen fitted with one of these attractive, ornamental hoods . . . They will add a special character and charm to your fireplace. Your choice of 14 finishes to match your screen. In three styles. Hoods, each 18.50 to 46.00
Allowance made for factory-fitted hood when bought with screen.

EATON'S—Fireplace Accessories, Main Floor, Home Furnishings Building, Phone EV 2-7141

EATON'S Presents Two Outstanding Values in Home Entertainment!

You can take advantage of these special values in home entertainment being offered at EATON'S on Saturday . . . Use your EATON Budget-Charge Account with **No Down Payment!**

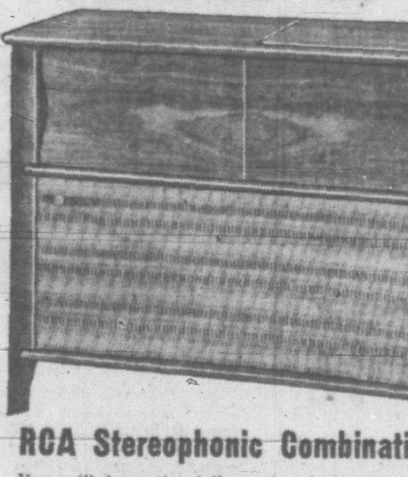

RCA Stereophonic Combination
You will hear the full magic of sound with an RCA Victor Stereophonic combination with powerful push-button AM/FM radio. Features include a 4-speed Garrard automatic record changer and four speakers—two 10" speakers and two 3½" speakers. Cabinet is in beautiful walnut finish. Model SHC-668 . . . another fine home entertainment piece available at EATON'S, each 399.95
No Down Payment — As low as 20.00 monthly

Model 23T-372
23-Inch RCA Victor TV
For many, many hours of fine home entertainment you'll want an RCA Victor "Trenton," the "New Vista" 23" table model television set. And you can buy it with no down payment at EATON'S Saturday. Features include: Walnut finish cabinet; super-sensitive "New Vista" tuner; transformer-powered high-gain chassis; 20,000 volts of picture power.
Each 289.95
Base is extra.
No Down Payment— As low as 16.00 monthly

EATON'S—Music Centre, Main Floor, Home Furnishings Building, Phone EV 2-7141

Beautiful Occasional Tables . . . A Gift for Your Valentine

Vibrant Mahogany with Tooled Leather Tops
Finely Crafted in 18th Century Styling

Tables in the best tradition of fine furniture . . . each beautifully crafted and carefully finished. Give your Valentine and favourite homemaker a thrill with one of these lovely occasional tables or a matching occasional grouping. Of mahogany veneer accented with leather which is hand-tooled in gold leaf. Antique brass sockets and castors add finishing touch to these lovely occasional tables.

Cocktail Table with Shelf
Size approximately 21x42x16 inches. Each 49.95

Commode Table with One Drawer
Size approximately 18x25x24 inches. Each 49.95

Matching Step Table
Size approximately 18x29x24 inches. Each 49.95

EATON'S—Furniture, Second Floor, Home Furnishings Building, Phone EV 2-7141

Saturday Store Hours: 9 a.m. to 5.30 p.m.
Phone EV 2-7141
T. EATON CO. CANADA LIMITED